

## Every Day in Oklahoma

140 babies are born

6 of the babies are born to children

53 of the babies are born without adequate prenatal care

11 of the babies are born too small

170 allegations of serious child abuse and/or neglect are investigated

36 incidents are confirmed to be child abuse and/or neglect

16 children quit high school without graduating

59 children are arrested for a crime

2 of those are arrested for a violent crime,  
like rape or murder

At least 2 young people will die

1 of those will be a baby



Every Day in Oklahoma. babies are born. Every Day in Oklahoma. all allegations of child abuse or neglect will be investigated. Every Day in Oklahoma children

## Oklahoma KIDS COUNT Partnership

### Lead Agency

Oklahoma Institute for Child Advocacy

Anne Roberts, Executive Director, Oklahoma KIDS COUNT  
Project Director

Ann Salazar, Oklahoma KIDS COUNT Project Coordinator

Lindsay Gibson, Oklahoma KIDS COUNT Factbook  
Project Coordinator

### Data Analyst and Writer

Ingraham & Associates, PLLC

Sandy Ingraham, JD, MSW

Nina Rowland, Administrator

### Data Partner

Oklahoma Department of Commerce

Steven Barker, State Data Center

### Leadership Partner

Oklahoma Commission on Children and Youth

Janice Hendryx, Executive Director

Lisa Smith, Assistant Director

### Design Partner

S Design, Inc.

Sarah Sears, Creative Direction

Cara Sanders Robb, Design

Tim Brown, Design

Megan McClellan, Design

### Photography

Cindy Ritchie Photography

### Additional Research

Gwen Downing, KIDS COUNT Leader, Class XII

Department of Mental Health and Substance Abuse Services

### 2007–2008 Oklahoma KIDS COUNT Factbook

A publication which reports on the well-being of children and youth in Oklahoma. Data from the Oklahoma KIDS COUNT Factbook is included on the website for the Oklahoma Institute for Child Advocacy at [www.oica.org](http://www.oica.org).

Oklahoma KIDS COUNT Partnership

[www.oica.org](http://www.oica.org)

C/O Oklahoma Institute for Child Advocacy

phone: 405-236-KIDS (5437)

420 NW 13th Street, Suite 101

fax: 405-236-KIDX (5439)

Oklahoma City, Oklahoma 73103

The National KIDS COUNT Databook is an annual publication that reports on the well-being of children, youth and families in the United States. The publication is free and available through: The Annie E. Casey Foundation, 701 St. Paul Street, Baltimore, MD 21202, 1-410-547-6600, or online at [www.kidscount.org](http://www.kidscount.org).

This research was funded in part by the Annie E. Casey Foundation. We thank them for their support but acknowledge that the findings and conclusions presented in this report are those of the author(s) alone, and do not necessarily reflect the opinions of the Foundation.

Copyright 2008, Oklahoma Institute for Child Advocacy, Inc.

Permission to copy, disseminate or otherwise use information from this Factbook is granted as long as acknowledgment is given to the Oklahoma KIDS COUNT Partnership, a project of the Oklahoma Institute for Child Advocacy. Sources for the data used in this book, which are listed in the Methodology & Sources section, remain the final authority regarding the quality and meaning of the data.

## Acknowledgements

Oklahoma KIDS COUNT thanks the many individuals and organizations for their partnership in preparing this publication. Many individuals at the respective agencies assisted with this endeavor.

**Dr. James M. Crutcher**  
Oklahoma State Department of Health

**Robert Buswell**  
Office of Accountability

**Gene Christian**  
Oklahoma Office of Juvenile Affairs

**Terri L. White**  
Oklahoma Department of Mental Health  
and Substance Abuse Services

**Sandy Garrett**  
Oklahoma State Department of Education

**Howard Hendrick**  
Oklahoma Department of Human Services

**DeWade Langley**  
Oklahoma State Bureau of Investigation

**Susan McVey**  
Oklahoma Department of Libraries

**Natalie Shirley**  
Oklahoma Department of Commerce

**Mike Fogarty**  
Oklahoma Health Care Authority

### oklahoma institute for child advocacy board of directors 2007

**Terry D. Harryman**, Oklahoma City  
President

**Cindy Shuberg**, Oklahoma City  
President Elect

**Jay Keel**, Ada  
VP Public Policy

**Lyn Hester**, Oklahoma City  
VP Development

**Ken Young**, Oklahoma City  
VP Director

**Anne Calvert**, Oklahoma City  
Secretary /Treasurer

**Bill Doenges**, Tulsa

**George E. Foster**, Tahlequah

**Doug Fox**, Tulsa

**Kimberly Francisco**, Oklahoma City

**Dianne Juhnke**, Enid

**Tiffini Lyda**, Oklahoma City

**Teresa Meinders Burkett**, Tulsa

**D. Kent Meyers**, Oklahoma City

**Ben H. Robinson**, Muskogee

**Darryl Schmidt**, Oklahoma City

**Roger Sheldon, MD**, Edmond

**L.E. "Dean" Stringer**, Oklahoma City

**Vionette Torres Dunn**, Oklahoma City

**Anne Roberts**, Norman  
Executive Director

# Oklahoma KIDS COUNT Survey

Please take a moment to share your comments with us so that we may ensure the products and services we provide meet the needs of our users. All responses will remain confidential. Thank you for taking time to fill out this survey. When completed, please fax to 405.236.5439 or complete online at [www.oica.org](http://www.oica.org).

Your Name \_\_\_\_\_ Organization \_\_\_\_\_  
 Telephone \_\_\_\_\_ Email \_\_\_\_\_

Please check the box next to the category(s) that best describe your role or affiliation. *Check all that apply.*

- Advocacy                       Legislator                       Private Business                       Health care provider                       Other \_\_\_\_\_
- Funder                       Other elected official                       Early childhood education                       Children & Youth services                      \_\_\_\_\_
- Faith-based ministry                       Media                       Higher education                       Social service provider                      \_\_\_\_\_

How would you describe your community?

- Mostly urban                       Mostly suburban                       Mostly rural

Please indicate which KIDS COUNT reports you have used in the past year and how you have used them. *Check all that apply.*

		read narrative information	viewed specific statistics / trends	searched for specific data
State Databook	<input type="radio"/> hard copy <input type="radio"/> online	<input type="radio"/>	<input type="radio"/>	<input type="radio"/>
National Databook	<input type="radio"/> hard copy <input type="radio"/> online	<input type="radio"/>	<input type="radio"/>	<input type="radio"/>
Legislative alert / fact sheet	<input type="radio"/> hard copy <input type="radio"/> online	<input type="radio"/>	<input type="radio"/>	<input type="radio"/>

If KIDS COUNT data were not available, how easy would it be for you to get access to these data?

- Very easy                       Somewhat easy                       Not very easy                       Not at all easy

On average, how often do you use KIDS COUNT data / information?

- Daily                       Weekly                       Several times a year                       Once a year or less                       Never

Please indicate how you use KIDS COUNT data / information. *Check all that apply.*

- Needs assesment                       Policy development                       Testifying                       Media campaign                       Other \_\_\_\_\_
- Budget allocation                       Research                       Advocacy efforts                       Grant writing / fundraising                      \_\_\_\_\_

Please indicate your level of agreement with the following statements about KIDS COUNT.

		<i>strongly agree</i>	←→	<i>strongly disagree</i>	
I know where to go to find KIDS COUNT information I need.	<input type="radio"/>	<input type="radio"/>	<input type="radio"/>	<input type="radio"/>	<input type="radio"/>
KIDS COUNT is the place to go for information on children's issues.	<input type="radio"/>	<input type="radio"/>	<input type="radio"/>	<input type="radio"/>	<input type="radio"/>
KIDS COUNT information has increased <i>my ability</i> to interpret and understand child well-being indicators.	<input type="radio"/>	<input type="radio"/>	<input type="radio"/>	<input type="radio"/>	<input type="radio"/>
KIDS COUNT information has increased the <i>amount</i> of policy dialogue I have on children's issues.	<input type="radio"/>	<input type="radio"/>	<input type="radio"/>	<input type="radio"/>	<input type="radio"/>
KIDS COUNT information has increased the <i>effectiveness</i> of the policy dialogue I have on children's issues.	<input type="radio"/>	<input type="radio"/>	<input type="radio"/>	<input type="radio"/>	<input type="radio"/>

## Table of contents

Acknowledgements	3
Oklahoma KIDS COUNT Survey	4
OICA's 25th Anniversary	6
About OICA	7
Oklahoma KIDS COUNT Leadership	8
State Overview & Findings	10
A State Profile: Focus on Children's Behavioral Health	11
Oklahoma's Economic Clusters	24
State Benchmark Topics	
Low Birthweight Infants	28
Births to Teens	29
Child Abuse and Neglect	31
High School Dropouts	33
Juvenile Violent Crime Arrests	35
Infant Mortality	37
Child and Teen Death	39
County Benchmarks	41
Understanding the Data	119
Data Tables	129

## Oklahoma KIDS COUNT is Supported by...



In Honor of the R.W. Lee Family

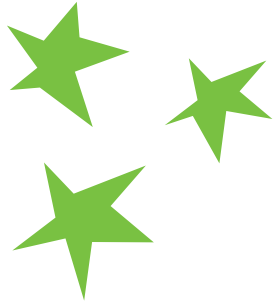

## OICA's 25th Anniversary

The Oklahoma Institute for Child Advocacy (OICA) works every day to encourage people who care about children to raise awareness, take action and change policy -- knowing that we have a better chance of succeeding by working together. In 2008, OICA celebrates 25 years of advocating for Oklahoma's children, youth and families. Over the years we have worked tirelessly with partners, both public and private, to ensure that the needs of children and youth are identified and solutions are found.

As we reflect on the past and look toward the future, we embrace the hope for every Oklahoma child to have a solid beginning, a successful childhood and an optimistic future. We understand that no child can be overlooked if Oklahoma is to achieve its great future. Our ever-changing families and communities nurture this future, providing the anchor and motivation required for children and youth to be strong, resilient and prepared for life.

OICA was created by Oklahomans who cared about children and about making positive changes to improve their lives. It is sustained today by the same kind of people...Oklahomans who care.

We invite you to add your voice to the throng! To find out more, visit our website at [www.oica.org](http://www.oica.org)



## About OICA

The Oklahoma Institute for Child Advocacy (OICA) is a broad-based, multi-issue organization that promotes programs and policies designed to improve the health and well-being of Oklahoma's children and youth. Its work provides a critical link between the provision of programs and services at the local level and the policy-making process at the state level. For more information go to [www.oica.org](http://www.oica.org) or call 405.236.5437

OICA accomplishes positive change for children and youth through three principle strategies:

### 1. Creating Awareness 2. Taking Action 3. Changing Policy

#### Advocacy

- Multi-Issue Legislative Action
- Data, Publications and Training
- Leadership Development
- Strategic Communications

#### Maternal & Child Health

- Promoting Perinatal and Pediatric Health
- Advancing Fitness and Nutrition
- Education and Awareness
- Statewide Collaboration and Outreach

#### Youth Initiatives

- Promoting Positive Youth Development
- Research and Publications
- State and National Collaboration
- Special Projects

#### Children's Behavioral Health

- Anti-Stigma Campaign
- Research, Publications and Training
- Promoting Best Practices

# KIDS COUNT Leadership

## Leaders Build Relationships

Members of each Oklahoma KIDS COUNT Leadership Class work locally and across the state with others who are interested in improving the lives of Oklahoma’s children and youth. Leaders have the opportunity to network with policy makers, community leaders, social service providers and concerned citizens.

## Leaders Help Solve Problems

One tenet of KIDS COUNT is that local people solve local problems. Each Leader receives technical assistance and leadership training to support them in their role as a resource person on children and youth issues. Individuals who are a part of KIDS COUNT guide their own communities toward creating a better life for children and youth.

## Leaders Work For Children And Youth

Children and youth are our voiceless, voteless citizens. KIDS COUNT Leaders elevate public awareness of pertinent issues on behalf of children and youth. Through media releases and events, community meetings, Child Watch Visits, Round Table discussions and other publicity activities, Leaders generate public interest and provide helpful information on issues important to children and youth.

## KIDS COUNT leader network (leaders from classes I through XIII)

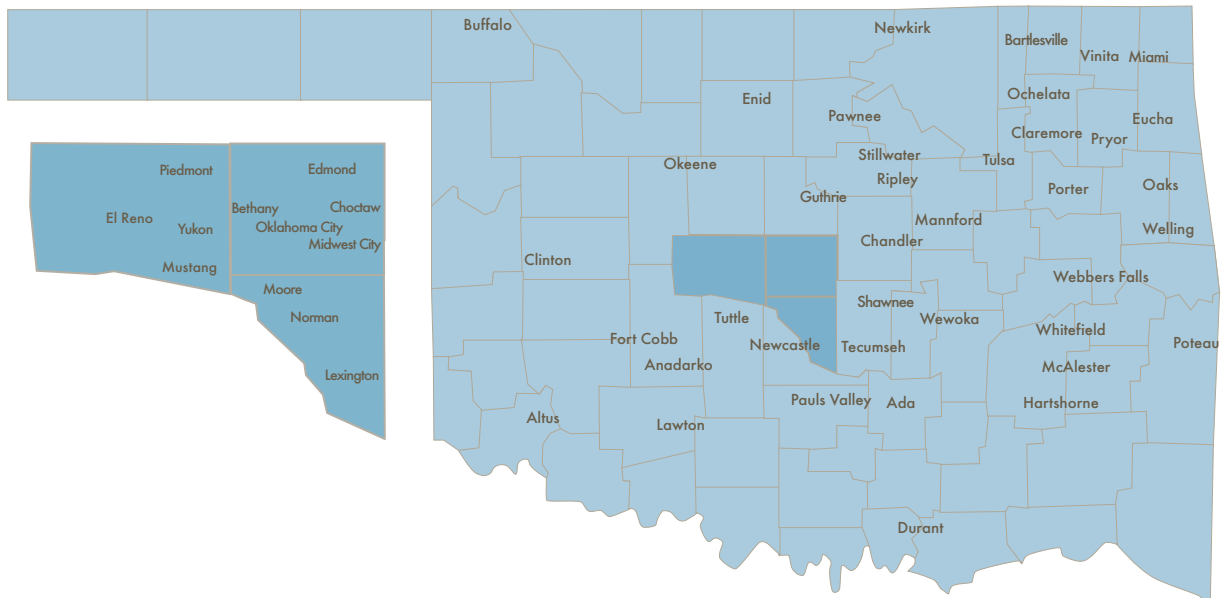



### Leaders Make A Difference

They are Leaders who care about children and youth. They lead others to the cause. The work that they do lifts them up as role models to all members of the community. Through Oklahoma KIDS COUNT, they have the resources, connections and support to improve the lives of children and youth.

Individuals from all racial, ethnic, religious, socioeconomic, professional and political backgrounds, from high school age to senior citizens are encouraged to apply.

KIDS COUNT Leaders must be available to attend the KIDS COUNT Advocacy Camp which is held the first Friday and Saturday in August.

The year-round application process for Oklahoma KIDS COUNT Leadership is easy! Applications must be received by the third Monday in June for the next consecutive class. Please contact Ann Patterson Salazar at 405/236-5437 extension 102, or [apsalazar@oica.org](mailto:apsalazar@oica.org), if you have any questions, or go to [www.oica.org](http://www.oica.org) to download an application.



### 2007 KIDS COUNT Leaders Class XIII

Allison Briggs, Oklahoma City

Haley Buzzard, Eucha

Amanda Clift, Norman

Vionette Torres Dunn,  
Oklahoma City

Miranda Earnest, Ripley

Kimberly Francisco,  
Oklahoma City

Teri Hamilton, Oklahoma City

Diana Hartley, Norman

Maureen Henderson, Altus

Kim Houck, Oklahoma City

Sharonda Irving, Bethany  
Raganald Ivey, Tulsa

Rahzheena Jones, Tulsa

Emma Kientz, Tulsa

Jonas Osio Mata, Oklahoma City

Tamara McKeever, Tulsa

Jane Mitchell, Lawton

Ameyka Pittman,  
Oklahoma City

Jennifer Russell, Oaks

Sandie Sherrill, Mustang

Erin Velez, Tulsa

Shannon Welch,  
Oklahoma City

Marsha White, Pryor

Stacie Wilson, Tulsa

## State Overview & Findings

This twelfth Oklahoma KIDS COUNT Factbook continues to measure progress (or lack of progress) for children and youth in our state from the middle of the 1990s, quantifying the impact of recent social and policy changes on the well-being of Oklahoma's children, families and communities.

KIDS COUNT Factbook indicators, for which change over time is tracked, include low birthweight infants (less than 5 ½ pounds), very low birthweight infants (less than 3 pounds, 5 ounces), births to young teens (ages 15 through 17), births to older teens (ages 18 & 19), births to teens (ages 15-19), confirmations of child abuse & neglect, high school dropouts, juvenile violent crime arrests, infant mortality (under age 1), child death (ages 1-14), teen death (ages 15-19) and child/teen death (ages 1-19).

*Again, there is little change.* This year the same nine indicators which improved in recent years still show improvement over comparable data from the middle of the 1990s or early 2000s. For the most part, the recent better rates were stronger in this current comparison.

Even so, very important progress is beginning to erode, staying the same (infant mortality) or slowing (infant mortality, child death, teen death and child/teen death) in all four death indicators.

Births to Young Teens (ages 15-17)  
Births to Older Teens (ages 18 & 19)  
Births to Teens (ages 15-19)  
High School Dropouts  
Juvenile Violent Crime Arrests  
Infant Mortality (under age 1)  
Child Death (ages 1-14)  
Teen Deaths (ages 15-19)  
Child & Teen Death (ages 1-19)

Entrenched problems continue to resist improvement. The same three indicators worsened when compared to data from the middle of the 1990s. Indicators in two areas — Very Low Birthweight Infants and Child Abuse & Neglect Confirmations — substantially worsened.

Low Birthweight Infants  
(less than 5 ½ pounds)  
Very Low Birthweight Infants  
(less than 3 pounds, 5 ounces)  
Child Abuse & Neglect Confirmations

Large numbers of Oklahoma children reap the benefits of the improvements recorded in these pages. At the same time, many other young Oklahomans experience pain and face seemingly insurmountable challenges. As this 2007-2008 Oklahoma KIDS COUNT Factbook is prepared, more than one hundred seventy thousand (171,495) Oklahoma children live in poverty. Each year, more than thirteen thousand (13,167) children are abused or neglected. Each year, just under six thousand (5,899) youth quit high school before graduating. Another twelve hundred (1,247) children do not even make it that far in school. Each year, almost seven thousand (6,971, under age 20) children and teens become mothers. Each year, nearly eight hundred (782) children and youth are arrested for murder, rape, aggravated assault or robbery.



Each year, four hundred (406) Oklahoma babies do not live to see their first birthday. Another four hundred (401) children and youth do not live to see their twentieth. Children facing such significant adversity frequently grapple with childhood mental illness or substance abuse. Those who live to adulthood will have an increased likelihood of being met with poor adult health status and early death.

## STATE OF OKLAHOMA

Number of Children (2005): **853,336**      Number of Poor Children (2004): **171,495**  
 Children are **24.1%** of the county population      Child Poverty Rate (2004): **20.2%**

Indicator	Base Data	-	Worsened	Improved	+	Recent Data
<b>BIRTHWEIGHT</b>						
Low Birthweight (<5.5lbs)	7.1% of live births, 1994-96	-11.6%				7.9% of live births, 2003-05
Very Low Birthweight (<3 lbs, 5oz)	1.2% of live births, 1994-96	-12.3%				1.3% of live births, 2003-05
<b>BIRTHS TO TEENS</b>						
Births to Young Teens (ages 15-17)	38.1/1,000 girls 15-17, 1994-96				24.5%	28.8/1,000 girls 15-17, 2003-05
Births to Older Teens (ages 18-19)	103.1/1,000 girls 18-19, 1994-96				10.0%	92.8/1,000 girls 18-19, 2003-05
Births to Teens (ages 15-19)	63.6/1,000 girls 15-19, 1994-96				13.2%	55.2/1,000 girls 15-19, 2003-05
<b>CHILD ABUSE &amp; NEGLECT</b>	14.3 confirmed/1,000 children, FY 1995-97	-7.4%				15.3 confirmed/1,000 children, FY 2004-06
<b>HIGH SCHOOL DROPOUTS</b>	3.7% youth <age 19, SY 2001/02-2003/04				9.0%	3.4% youth <age 19, SY 2003/04-2005/06
<b>VIOLENT CRIME ARRESTS</b>	363.3/100,000 youths 10-17, 1994-96				44.9%	200.3/100,000 youths 10-17, 2003-05
<b>MORTALITY</b>						
Infant Mortality (<age 1)	8.4/1,000 live births, 1994-96				5.5%	7.9/1,000 live births, 2003-05
Child Death (ages 1-14)	33.1/100,000 children 1-14, 1994-96				16.8%	27.6/100,000 children 1-14, 2003-05
Teen Death (ages 15-19)	100.1/100,000 teens 15-19, 1994-96				14.6%	85.4/100,000 teens 15-19, 2003-05
Child & Teen Death (ages 1-19)	51.0/100,000 youth 1-19, 1994-96				14.5%	43.6/100,000 youth 1-19, 2003-05



a state profile: focus on behavioral health  
on behavioral health a state profile: focus  
health a state profile: focus on behavioral h

## Focus on Children’s Behavioral Health

Childhood is the best of times. Children are spared the stresses that plague most adults. Or so we used to think. Recent recognition that infants, children and adolescents suffer from mental illness has shattered this long-held myth.

Even without mental illness a child is subject to wild emotional swings, experiencing dramatic physical, cognitive and social changes and pressures. A successful childhood, marked by achieving developmental milestones, secure attachments, good social interactions and effective coping skills, helps a child become mentally healthy. Mentally healthy young people function well at home, in school and in the community. Depending on its severity, a childhood mental disorder, addiction disorder or emotional disturbance can cause a minor struggle or a major upheaval.

## Understanding Childhood Mental Illness or Behavioral Problems

Attempting to determine what constitutes a childhood mental illness or behavioral problem is particularly challenging given the fast pace of each child’s development. During childhood, change is more common than stability, making assessment difficult. Many signs of normal development are eerily similar to many symptoms of mental and behavioral disorders. Small differences occur between normal and abnormal behavior. Assessment requires clinicians to determine whether usually normal childhood behaviors, such as shyness, fearfulness, inattentiveness or food fads, occur unreasonably, unexpectedly, too frequently or last too long.

Mental illness in children requires assessment that is different from assessment undertaken for adults. Typically a child is more suggestible than an adult, requiring additional vigilance in ferreting out particular symptoms. Even more than is true for adults, understanding childhood mental health and illness requires unraveling the individual child’s particular history, both normal and abnormal, including development, biology, genetics, relationships, behavior, environment and more. Effective assessment requires an adequate understanding of that specific child’s ability to adapt to their environment. More than for adults, a child’s behavior may reflect a pathological or severely disordered environment. Age and timing achieves exaggerated importance. Normal behavior for one age may

be a symptom of mental illness at another. The same stressful event may have little impact at one age and a profound impact at another. Children are commonly unable to verbalize their thoughts and feelings, requiring greater dependence on parents, teachers and others involved with a child to facilitate assessment of mental and emotional problems.

Good mental health requires that a child’s first relationships be trusting and caring to provide a “secure base” from which they can begin exploring the world. The emerging field of infant mental health focuses on those relationships to explain the social-emotional development of infants and toddlers from birth through age five. Relationships that are formed during this period provide the foundation for a child’s mental development. When an infant feels secure and is reassured by kind and nurturing relationships, they feel valued, growing into adults who care about others.

When an infant feels insecure and lacks healthy nurturing relationships, a lifetime of poor mental health begins. A baby can experience serious depression or develop an eating disorder as early as four months of age. They often appear lethargic, displaying a “flat affect.” Many try to nurture themselves, rocking back and forth. Some become aggressive and hostile, rejecting any comforting because past relationships have failed to be nurturing.



## Prevalence

A very large number of Oklahoma children and teens, almost ninety thousand (89,278 ages 9 through 17 in 2005), suffer from mental or behavioral impairments. One of five (20.9%) children over age 8 and teens under age 18 have a diagnosable mental illness or addiction disorder associated with at least some impairment. Mental disability is the most common developmental disability among Oklahoma children. See the 2003 Oklahoma KIDS COUNT Factbook and the 2005 Oklahoma KIDS COUNT Factbook for further data and analysis related to developmental disability and childhood health.

Of Oklahoma's children and teens suffering from mental or behavioral impairment, over fifty-five thousand (55,532 ages 9 through 17 in 2005) suffer from a Serious Emotional Disturbance (SED). While not tied to any particular diagnosis, SED refers to this estimated thirteen percent (13.0%) of Oklahoma children with diagnosable mental health problems that severely disrupt their ability to function socially, academically and emotionally.

## Mental Disorders in Children

There is much parental and professional disagreement about whether specific childhood problems are accurately described as mental disorders, developmental delays or biological disorders. An increasing consensus links biological factors to pervasive developmental disorders, autism, early-onset schizophrenia, social phobias, attention-deficit/hyperactivity disorder (ADHD) and other disorders, including obsessive-compulsive disorders and Tourette's Syndrome. Nevertheless, such childhood problems remain listed as "mental disorders" in publications such as the Diagnostic and Statistical Manual of Mental Disorders, Fourth Edition (DSM-IV), used to categorize childhood problems in medical records.

The DSM-IV organizes childhood mental disorders into a number of broad categories. Most occur across a person's entire life span, but typically have their onset during childhood. It is not uncommon for a child to have more than one disorder or to have disorders from more than one of the following categories listed on the following page.

## Primary Disorders of Childhood and Adolescence

CATEGORY	EXAMPLES	CHARACTERIZED BY
ANXIETY DISORDER	separation anxiety disorder; generalized anxiety disorder; post-traumatic stress disorder; obsessive-compulsive disorder; panic disorder; phobias	unreasonable fear, uneasiness and anxiety over a period of months or years; commonly co-occurs with depression, learning disorders and addiction disorders
ATTENTION-DEFICIT & DISRUPTIVE BEHAVIOR DISORDERS	attention-deficit disorder, disruptive disorder; oppositional defiant disorder; conduct disorder	inattentive, impulsive, hyperactive and/or aggressive behavior; commonly co-occurs with learning disorders and addiction disorders
AUTISM & OTHER PERVASIVE DEVELOPMENTAL DISORDERS	pervasive developmental disorders, autism; Asperger's disorder; Rett's disorder	disordered cognition or thinking, difficulty understanding and using language, understanding others and the environment, repetitive behavior; commonly co-occurs with learning disorders and addiction disorders
EATING DISORDERS	anorexia nervosa, bulimia nervosa, binge eating disorder	self-starvation, binge eating, purging and/or excessively exercising; obsession with food and being thin or compulsive overeating; commonly co-occurs with depression, learning disorders and addiction disorders
ELIMINATION DISORDERS	enuresis (bedwetting not caused by a physical medical condition); encopresis	repeated, involuntary inability to control elimination commonly co-occurs with learning disorders and addiction disorders
LEARNING & COMMUNICATION DISORDERS	dyslexia, dysphasia, aphasia, dyscalculia, dyspraxia	lack of functional ability to process or organize information, to learn or to communicate; commonly co-occurs with addiction disorders
MOOD DISORDERS	major depressive disorder; dysthymia; bipolar disorder	severe depression, hopelessness, low self-esteem, manic periods, lack of motivation or dramatic emotional swings lasting over a period of months or years; commonly co-occurs with anxiety, learning disorders and addiction disorders
SCHIZOPHRENIA	schizophrenia, paranoid schizophrenia, hebephrenic schizophrenia	impairment in perception of reality, hallucinations, delusions, disorganized speech and thinking, withdrawal, inability to experience pleasure, flattened affect; commonly co-occurs with learning disorders and addiction disorders
TIC DISORDERS	Tourette's disorder	sudden, rapid, nonrhythmic, involuntary movements; commonly co-occurs with learning disorders and addiction

## Addiction Disorders in Children

Taking risks is a normal part of growing up and getting through high school. Taking risks with alcohol and drugs can lead to addiction before high school is even over. Youth exposure to drugs and alcohol is very common. Young people don't start drinking or using drugs to develop an addiction, most begin casually without fully understanding the consequences. Adolescent substance abuse substantially alters behavior, creates preoccupations and changes relationships.

The Youth Risk Behavior Survey (YRBS) monitors risky behaviors such as alcohol and drug use and abuse among young people. In 2003 and 2005, the Centers for Disease Control and Prevention (CDC), the Oklahoma State Department of Health (OSDH) and local public high schools collaborated to randomly administer surveys to provide data representative of all state public high school students in a manner that can be compared to other students around the nation.

Alcohol use is common among Oklahoma children and youth. Three of every four

(76.5%) Oklahoma high school students have already tried alcohol (lifetime use). Two of every five (40.5%) high school students currently drink alcohol (at least one drink within the last month). One in four (26.6%) engages in episodic heavy drinking (binging on five or more drinks in a row within the last month). Rates of binge drinking among Oklahoma high school students are higher than comparable rates around the nation.

Marijuana is one of the most popular drugs among teenagers because of the common misconception that it is harmless. Two of every five (39.3%) Oklahoma high school students have already smoked marijuana. One of those (18.7%) is a current user.

Experimenting with a wide variety of drugs is not unusual. Oklahoma youth are more likely than others around the nation to have tried cocaine, methamphetamines and ecstasy. The use of illegal drugs is associated with problems like depression and anxiety. It is not clear whether such problems are the consequence or the cause of substance abuse.

## Youth Risk Behavior Survey

Alcohol Use Among High School Students  
Oklahoma & US  
2005

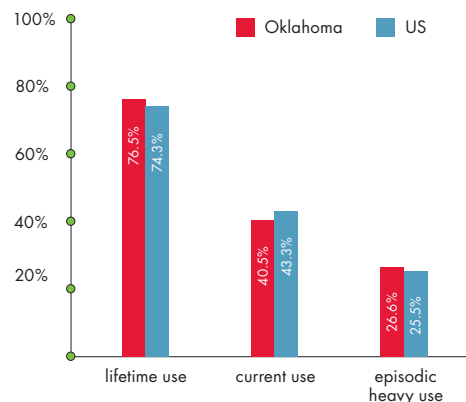

Marijuana Use Among High School Students  
Oklahoma & US  
2005

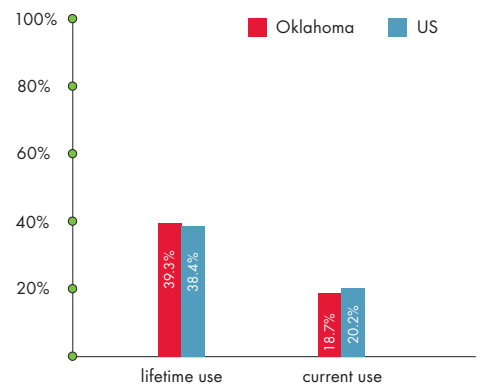



Oklahomans start young. Before the age of 13, one in four high school students drank alcohol (25.2%). One in ten (9.4%) tried marijuana. The younger people are when they begin to drink alcohol and use illegal drugs, the more likely they are to become addicted. One out of every ten young Oklahomans (ages 9 through 17) may have a substance disorder.

## Risk Factors

Mental disorders among Oklahoma children may be influenced by biological factors, environmental factors, exposure to trauma and access to effective care. While not necessarily “causing” mental disorders, risk factors provide a framework for assessment and understanding. Whether or not a disorder is induced in an individual child depends on their age, the frequency of exposure to adverse experiences, their personal resiliency, their biological vulnerability and many other factors.

Risk factors typically used to predict or identify possible childhood mental illness, addiction disorders or severe emotional distress include birth/genetic/biological factors, environmental factors, exposure to childhood trauma and access to effective treatment. Risk factors do not occur in isolation, but are interrelated and appear in clusters. For example, if a child is a victim of abuse or neglect (thereby being exposed to childhood trauma), it is likely that the dysfunctional abusing parent suffers from depression or a mental psychosis (thereby subjecting the child to an inherited predisposition to mental disorders). Considering each factor in isolation results in a limited understanding of a child’s risk for mental illness and behavioral disorders.

### First Use Among High School Students Before Age 13

Oklahoma & US  
2005

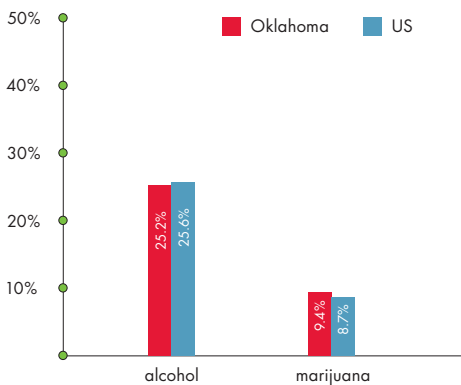

### Lifetime Use of Selected Illegal Drug Among High School Students

Oklahoma & US  
2005

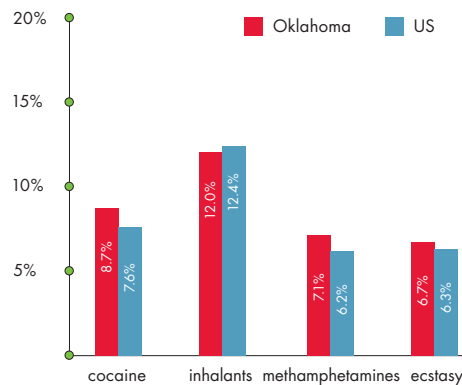

## Birth/Genetic/Biological Factors

Biology exerts pronounced influence on several childhood mental and behavioral disorders. Birth, genetic and biological risk factors for childhood mental illness, addiction disorders, behavioral disorders or serious emotional disturbance include very low birth weight, diagnosed genetic or chromosomal disorders, inherited predisposition to mental disorders, abnormalities of the central nervous system, prenatal damage from trauma or malnutrition, and prenatal exposure to drugs, alcohol and tobacco.

Very low birthweight often predicts later mental, developmental and behavioral difficulties for Oklahoma babies. Many infants who begin life weighing less than 3 pounds, 5 ounces, face childhoods marked by depression, anxiety, hyperactivity and aggression. Representing 1.3% of all Oklahoma births, each year almost seven hundred (665 average annual, 2003-2005) Oklahoma babies are born very, very tiny (weighing less than 3 pounds, 5 ounces). See State Benchmark Topics, County Benchmarks and the Data Tables in this

2007-2008 KIDS COUNT Factbook for further data and analysis related to very low birthweight in Oklahoma.

Genetics and family history can influence whether a child develops a mental or behavioral disorder. Children of depressed parents are more than three times as likely than children of nondepressed parents to suffer depression themselves. Having parents who suffer from depression also increases a child's risk of anxiety disorder, conduct disorder and alcohol dependence. While the consequences of maternal depression vary with her child's developmental stage, depressed mothers are less able to prevent out-of-control behavior, often leading to later conduct disorders and childhood aggressiveness.

Children afflicted with disabilities on the autism spectrum have extreme difficulty understanding the world around them. They suffer through a wide variety of obsessions and repetitive actions, making their behavior difficult for people unfamiliar with autism to understand. In Oklahoma, more than two thousand (2,028 on October 1, 2006) children and youth (ages 3 through 21) with a primary disability of autism (or on the autism spectrum) are enrolled in special education. Most (84.0%) are boys. Autism is the fastest growing developmental disability in the United States. The number of children receiving special education in Oklahoma schools with autism spectrum disorders recorded as their primary disability increased more than sixty percent (60.4%) during the most recent three-year period (FFY2005 through FFY2007) on record.

## Children with Primary Disability on the Autism Spectrum Receiving Special Education Oklahoma, Ages 3-21

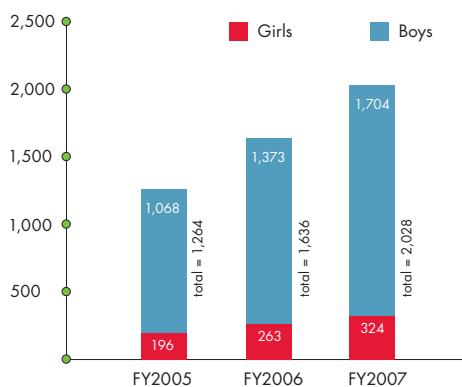

## Environmental Factors

Environmental risk factors for childhood mental illness, addiction disorders, behavioral disorders or serious emotional disturbance include poverty and all that accompanies poverty-related deprivation: unemployment, welfare dependence, poor nutrition, exposure to environmental hazards, poor health care, and more.

Mental health challenges disproportionately affect poor children and youth. Even so, poverty remains one of the most difficult risk factors to judge independently. Poverty-related deprivation is part of a cycle that impairs the ability of a young person to succeed in school and places them at risk for involvement in Oklahoma's child welfare and juvenile justice systems. Is it the deprivation itself, the resulting trauma or the inability to finance or access treatment which increases a poor child's risk of mental or behavioral impairment? Regardless of the answer, poor children are more commonly victims of mental illness than non-poor children, allowing risk to be measured by lack of income.

One in every five (20.2% in 2004) Oklahoma children, more than one hundred seventy thousand (171,495), lives in poverty. Oklahoma's

poverty rate for children is higher than that for all children in the United States (17.8%), placing Oklahoma near the bottom (39th) of the national rankings. Only eleven states (New York, South Carolina, Arizona, Kentucky, West Virginia, Alabama, Texas, Arkansas, New Mexico, Louisiana and Mississippi) have a larger share of children living in poverty than Oklahoma. Among Oklahoma counties the proportion of children living in poverty ranges from the lowest and best rate found in Canadian County (11.9%) to the highest and worst rate (almost three times higher) found in Choctaw County (31.5%).

Unemployment — sometimes periodic, sometimes entrenched — causes hardship when the family breadwinner is out of work. Unemployment-related deprivation increases the likelihood that the youngest members of the family will suffer from mental illness and behavioral disorders. Average annual (2003-2005) unemployment rates for Oklahoma reach 5.0%. The highest and worst unemployment rates (11.5%) are found in Coal County; the lowest and best (2.4%) is in Roger Mills County.

## Exposure to Childhood Trauma

The relationship between a child's exposure to trauma and their risk for developing a mental illness, addiction disorder or behavioral disorder is well established. As discussed above, the same stressful event may have a profound impact at one age and little impact at another. For example, parental death or divorce can increase a very young child's risk for major depression but may result in less impact during adolescence.

Oklahomans are not strangers to the devastation caused by trauma. On April 19, 1995, the bombing of the Alfred P. Murrah Federal Building in Oklahoma City became what, at the time, was the most egregious act of terrorism ever carried out within the borders of the United States. The aftermath left one hundred sixty-nine fatalities, eight hundred people injured, almost five hundred people homeless, more than three hundred buildings and two thousand vehicles damaged or destroyed. No one was more affected than the children: nineteen were murdered, fifty were injured or maimed, thirty-nine were orphaned, two hundred nineteen were left with only one parent. A community of children was left afraid. In the years that followed, the Oklahoma Department of Mental Health and Substance Abuse Services (ODMHSAS) funded services for over five thousand (5,430 from 1995 to 2001) Oklahoma children left traumatized by the tragedy.



Typically, Oklahomans face more ordinary traumas, albeit in large numbers. According to the Federal Emergency Management Agency (FEMA), Oklahoma ranks first per capita in federal disaster declarations. Between November 27, 2000, and August 31, 2007, FEMA designated various Oklahoma counties as federal disaster areas over six hundred (615) times because of Oklahoma tornadoes, fires, floods and winter storms. On average FEMA declares eight Oklahoma counties as federal disaster areas every month. Between November 27, 2000, and August 31, 2007, the highest and worst disaster rate (24.2 disaster declaration per 1,000 county children) is found in Tulsa County; the lowest and best (0.1 disaster declaration per 1,000 county children) is in Roger Mills County.

The 2006-2007 Oklahoma KIDS COUNT Factbook focused on the Adverse Childhood Experience, or ACE, Study, one of the largest investigations of trauma ever conducted. The ACE Study, a collaborative

research project between the Centers for Disease Control and Prevention (CDC) and the Department of Preventive Medicine at Kaiser Permanente (KP) in San Diego, documents a direct correlation between the traumas and family dysfunction suffered in childhood with poor adult health status and premature death decades later. The ACE Study produces remarkable insight into how childhood experiences evolve into risky behaviors, which, in turn, evolve into disease and premature death.

The ACE Study demonstrates that adverse childhood experiences have a powerful relationship to adult health status half a century later. The same adverse childhood experiences place a child at risk for mental illness, addiction disorders and behavioral problems.

For example, child maltreatment (abuse and neglect) increases a child's risk of suffering from various psychological disorders (attachment, post-traumatic stress, conduct), depression and impaired social



and cognitive functioning. The Oklahoma Department of Human Services (OKDHS) substantiates over thirteen thousand (13,167) incidents of child abuse and/or neglect each year (Fiscal Year 2004 - Fiscal Year 2006). These young victims are left to deal with the very real trauma of being mistreated by people responsible for their care.

Similarly, having a member of their household incarcerated increases separation anxiety and depression among children and teens. Oklahoma ranks first in the nation (and the world) in its rate of incarceration of women. As of June 29, 2007, Oklahoma incarcerated over twenty-five hundred (2,566) female offenders. Over 80% of these inmates are parents, with an average of 3 children each, leaving over six thousand Oklahoma children to deal with the elevated trauma of having their mother incarcerated.

State and county ranking of key indicators of adverse childhood experience in Oklahoma, first reported in the 2006-2007 Oklahoma KIDS COUNT Factbook, are

summarized for use to help assess the risk of mental illness, addiction disorders and behavioral problems among Oklahoma children and youth. Each Oklahoma county is ranked based on the likelihood a child residing in that county would experience adversity during their childhood. The worse the county rank, the more likely children living there will accumulate ACEs. One half of each county's ACE Index is comprised of indicators measuring Child Maltreatment (confirmed child abuse and confirmed child neglect). The other half of each county's ACE Index is comprised of indicators measuring Household or Family Dysfunction (divorce, index crime, psychological distress, substance abuse and protective orders). Based on these indicators, Cimarron County is best, Coal County is worst. See the 2006-2007 Oklahoma KIDS COUNT Factbook for details and data for each indicator.

## Adverse Childhood Experience (ACE)

- Emotional Abuse
- Physical Abuse
- Sexual Abuse
- Emotional Neglect
- Physical Neglect
- Mother Treated Violently
- Household Substance Abuse
- Household Mental Illness
- Parental Separation or Divorce
- Incarcerated Household Member

## Access to Effective Treatment

Mental health treatment for children is slow to emerge. Most (60.6%, FY2005-2006) Oklahoma children (ages 9 through 17) suffering from mental illness or addiction disorders are unserved by Medicaid (OHCA), the Oklahoma Department of Mental Health and Substance Abuse Services (ODMHSAS) or the Office of Juvenile Affairs (OJA). Currently, the highest and worst rate (87.4%) of mentally ill or substance abusing children and youth (ages 9-17) unserved by Medicaid, ODMHSAS or OJA is found in Cimarron County; the lowest and best (2.7%) is in Coal County. Two-fifths (40.3%, FY2005-2006) of Oklahoma SED children and youth (ages 9 through 17) are unserved for their severe emotional disturbances by these public agencies. Currently, the highest and worst rate (81.3%) of SED children and youth (ages 9-17) unserved by Medicaid, ODMHSAS or OJA is found in Beaver County; the lowest and best (0.0%) is found in 9 Oklahoma counties (Atoka, Beckham, Blaine, Bryan, Choctaw, Coal, Custer, Greer and Pushmataha).

The most frequently diagnosed mood disorder diagnosed in children and adolescents is depression. Depression substantially increases the risk of suicide. While suicide itself is not a mental disorder, most children and adolescents who commit suicide have some level of



diagnosed mental disorder. The death of a child by their own hand is, perhaps, the most compelling evidence of inaccessible treatment. On average, seventy-five (75) young Oklahomans (ages 5-24, 2003-2005) take their own life each year. Currently (2003-2005), the highest and worst rate (43.9 suicides per 100,000 children and youth ages 5-24) is found in Roger Mills County; the lowest and best (0.0 suicides per 100,000 children and youth ages 5-24) is found in twenty-six (26) Oklahoma counties (Alfalfa, Atoka, Beaver, Cimarron, Coal, Craig, Custer, Dewey, Ellis, Garfield, Grant, Greer, Harmon, Haskell, Hughes, Jefferson, Kingfisher, Kiowa, LeFlore, Major, Murray, Noble, Nowata, Okfuskee, Tillman and Woodward).

The cost of treatment for behavioral health services for children and youth is high and going higher. Garnering an accurate picture of how Oklahoma families pay for such treatment is a complex prospect.

Some care may be available without cost or at reduced cost to some children through publicly-funded initiatives (such as Medicaid, ODMHSAS or OJA). Where available, these publicly-funded initiatives supplement or replace private treatment that would otherwise require payment or insurance coverage. Unfortunately, such initiatives often have limited eligibility, services and locations.

Mental health disorders must be covered by private health insurance policies due to Oklahoma's "parity" laws. Parity laws provide little help to the almost half (44.4%) of Oklahoma's children who have no private insurance coverage. Oklahoma children are more likely to be uninsured than others around the nation. Oklahoma is the 35th worst state in the nation with one in eight (12.5%) children totally uninsured. One hundred fourteen thousand (114,000) Oklahoma children have neither private nor public insurance.

## Treatment of Childhood Mental Illness, Behavioral Disorders, Addiction Disorders or Severe Emotional Distress (SED)

Traditional treatments used with adults, such as psychotherapy and pharmacology or some combination, are also used with young people. Much of the treatment research is conducted on adults with results extrapolated and tailored for use with children and adolescents. While it is well documented that children and adolescents improve more with treatment than with no treatment, less is known about what therapy works best for each childhood condition.

Research also lags behind the surge in use of medication therapy for children and adolescents with mental disorders. Most of what is known about dosage, effectiveness and how a particular drug affects a person's body comes from studies of adults. Widespread "off-label" use has resulted, prescribing pharmaceuticals to children and adolescents which have only been tested and approved for adults.

## State and County Childhood Stress Index

Key indicators, reported here for the State of Oklahoma and by county in the benchmark section of this 2007-2008 Oklahoma KIDS COUNT Factbook, can be grouped together and compared, allowing each Oklahoma county to be ranked based on the likelihood a child residing in that county would experience mental illness, an addiction disorder or a severe emotional disturbance (SED) during their childhood. Each Oklahoma county is ranked on eight indicators, selected to represent county rates for birth/genetic/biological factors (very low birthweight, autism spectrum disorder specified as the primary diagnosis on IEPs), environmental factors (childhood poverty, unemployment), childhood exposure to trauma (FEMA disaster declarations, Adverse Childhood Experiences), and access to effective treatment (mentally ill/substance abusing/SED children unserved by Oklahoma’s publicly-funded treatment system & child/youth suicide). The worse the county rank, the more likely children living there will grapple with mental illness, addiction disorders or SED. All measures are given the same weight, with no attempt to judge relative importance. Based on these indicators, Cimarron County is best, Adair County is worst.

Now, more than ever before, there is hope. In the midst of dealing with the despair of a child with mental illness, addiction to drugs or alcohol or behavior problems it is easy to forget that such diseases are increasingly treatable. Today, with timely and appropriate assessment, treatment and support, emotionally distraught, addicted and mentally ill young people can feel better and get better: staying in school, maintaining healthy relationships and staying out of trouble. The first step is understanding.

### Childhood Stress Index, Oklahoma & Counties, using data from 2000–2007

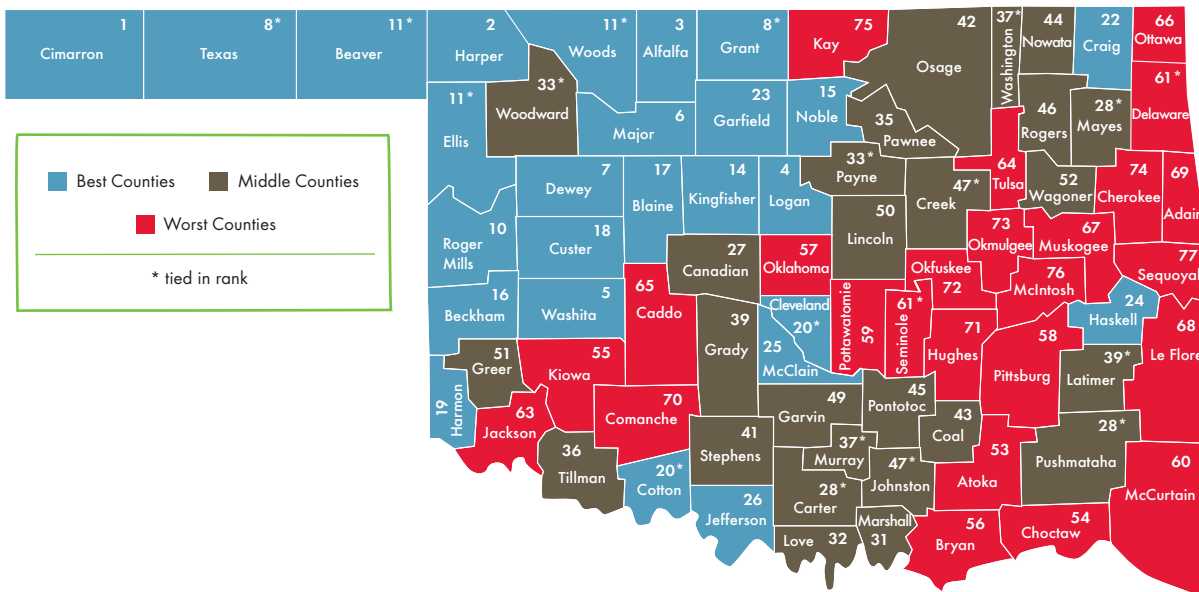



oklahoma's economic clusters & state benchmark indicators oklahoma's economic clusters & state benchmark indicators oklahoma's economic clusters & state benchmark indicators oklahoma's economic clusters & state benchmark indicators



## Oklahoma's Economic Clusters

The 2007 Oklahoma KIDS COUNT Factbook again divides Oklahoma's 77 counties into five clusters with similar conditions based on four economic factors:

Child Poverty Rates (2004 US Census) — the best measure of the presence of very poor children in a community

Per Capita Personal Income (2003 - 2005 Average Annual) — the most current measure of income levels of people in a community

Percent of Children Receiving Temporary Assistance to Needy Families (TANF) (FY2004 - FY2006 Average Annual) — the most current measure of children required to survive on inadequate resources

Unemployment Rates (2003-2005 Average Annual) — the best measure of people's ability to improve economic conditions through work

Taken together, these factors provide a comprehensive picture of a county's economic status in a manner which can be ranked, grouped into clusters, updated and tracked from year to year. Each county is ranked on each of the four factors. The four individual county rankings are combined into an "Economic Index" in which the lower the number, the wealthier the county. Each county is ranked again according to its "Economic Index" and grouped into one of five economic clusters: wealthiest, wealthier, middle, poorer or poorest. Changes in local economic conditions resulted in placing several Oklahoma counties in a different cluster than in prior years. Each cluster is composed of approximately twenty percent (20%) of the state's population.

### County Economic Index: Rankings of Various Economic Factors\*, 2003–2005 (FY2004–FY2006)

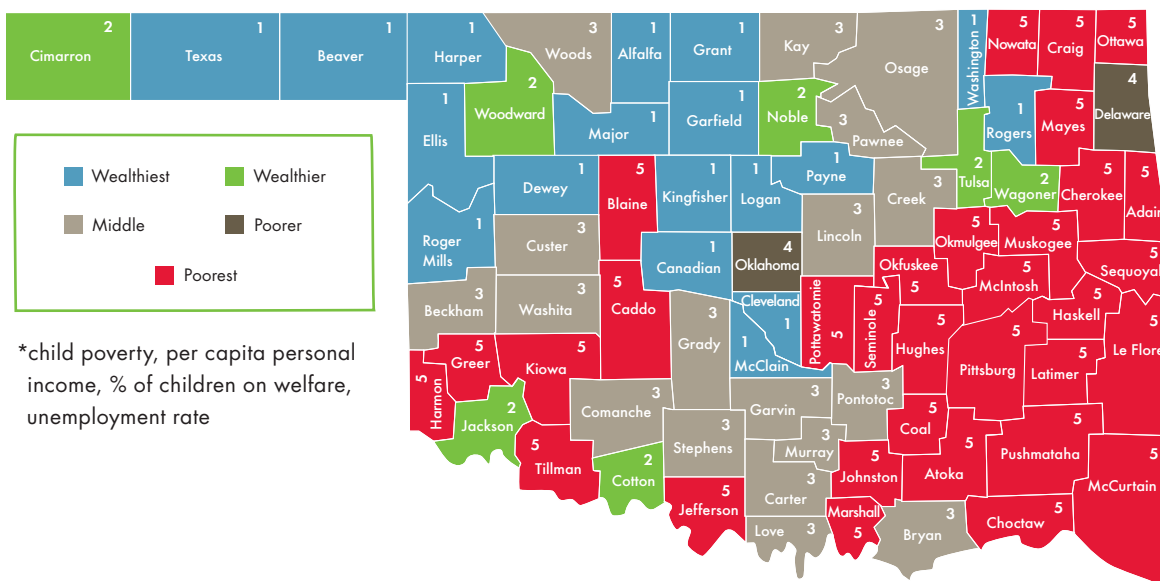

In spite of the annual changes, these five clusters continue to illustrate the diverse economic environments in which Oklahoma children live. Oklahoma's wealthiest counties remain primarily concentrated in the northwestern part of Oklahoma, with a few adjacent to the state's two largest urban counties (Oklahoma and Tulsa). The poorest counties remain primarily concentrated in the southeastern corner, with substantial numbers found in the southwest and the northeast.

As in the past, this year's profiles of the five clusters repeat clear patterns in Oklahoma's economic landscape. Almost

twice the number of children live in poverty in Oklahoma's 32 poorest counties than do in the state's 18 wealthiest counties. Children in Oklahoma's poorest counties are twice as likely to be on welfare. Incomes are the lowest, unemployment rates are the highest and economic distress is entrenched in these poorest, mostly rural Oklahoma counties.

The cluster of Oklahoma's 18 wealthiest counties has the best indicators for eight of the twelve benchmark areas investigated by Oklahoma KIDS COUNT: infants born under 3 pounds and five ounces, infants born under five and one-half pounds, births to young teens, births to older teens, births

to all teens, high school dropouts, juvenile violent crime arrests and teen death rates. This group of wealthy counties also ties for the best rate of infant mortality. These 18 wealthiest Oklahoma counties also have the best CHILDHOOD STRESS Index, measuring the type of adverse childhood experiences in those counties which typically lead to childhood mental illness and substance abuse.

With a rate more than twice as high as most other clusters, the second most economically advantaged cluster (wealthier counties) has the worst rate of juvenile violent crime arrests.

	All Counties	Cluster 1 Wealthiest Counties
Total Population (2005)	3,547,884	719,420 (20.3%)
Child Population (2005)	853,336	160,645 (18.8%)
Number of Counties	77 (100.0%)	18 (23.4%)
Percent of Child Population Residing in Metropolitan Counties	64.8%	66.7%
Percent of Child Population Residing in Mid-Size Counties	14.0%	22.8%
Percent of Child Population Residing in Rural Counties	21.2%	10.5%
Number and Percent of Children Living in Poverty (2004)	171,495 (20.2%)	23,159 (14.4%)
Average of County Per Capita Incomes (2003-2005)	\$24,892	\$26,624
Average Monthly Number and Percent of Children Receiving TANF (FY2004-FY2006)	23,842 (2.8%)	2,472 (1.5%)
Average of County Unemployment Rates (2003-2005)	4.5	3.5
Average Annual Percent of Low Birthweight Babies, less than 5 1/2 lbs (2003-2005)	7.9%	7.0%
Average Annual Percent of Very Low Birthweight Babies, less than 3 lbs, 5 oz (2003-2005)	1.3%	1.0%
Average Annual Rate of Births to Young Teen Girls ages 15 through 17 (2003-2005)	28.8 per 1,000 young teen girls	17.4 per 1,000 young teen girls
Average Annual Rate of Births to Older Teens ages 18 through 19 (2003-2005)	92.8 per 1,000 older teen girls	53.0 per 1,000 older teen girls
Average Annual Rate of Births to Teens ages 15 through 19 (2003-2005)	55.2 per 1,000 teen girls	33.8 per 1,000 teen girls
Average Annual Rate of Child Abuse/Neglect Confirmations (FY2004-FY2006)	15.3 per 1,000 children	12.9 per 1,000 children
Average Annual High School Dropout Rate (School years 2003/2004 through 2005/2006)	3.4%	2.6%
Average Annual Violent Crime Arrest Rate of Youth ages 10 through 17 (2003-2005)	200.3 per 100,000 youth	97.4 per 100,000 youth
Average Annual Rate of Infant Mortality (2003-2005)	7.9 per 1,000 births	7.1 per 1,000 births
Average Annual Death Rate among Children ages 1 through 14 (2003-2005)	27.6 per 100,000 children	27.4 per 100,000 children
Average Annual Death Rate among Teens ages 15 through 19 (2003-2005)	85.4 per 100,000 teens	68.4 per 100,000 teens
Average Annual Death Rate among Children & Teens ages 1 through 19 (2003-2005)	43.6 per 100,000 youth	40.1 per 100,000 youth
Average of County CHILDHOOD STRESS Indexes	307	227

The cluster of Oklahoma's 32 poorest counties has the worst indicators for four of the twelve benchmark areas investigated by Oklahoma KIDS COUNT: older teen birth rates, child death rates, teen death rates and death rates for children & teens. This cluster of poorest counties also ties with one other cluster for having the worst child abuse and neglect confirmation rate in Oklahoma.

Oklahoma's 2 poorer counties have the worst rates on six indicators: low birthweight babies, very low birthweight babies, births to young teens, births to all teens, high school dropout rates and infant mortality; and score the very worst on Oklahoma's CHILDHOOD STRESS Index, measuring the type of adverse childhood experiences in those counties which typically lead to childhood mental illness and substance abuse.



Cluster 2 Wealthier Counties	Cluster 3 Middle Counties	Cluster 4 Poorer Counties	Cluster 5 Poorest Counties
702,481 (19.8%)	648,144 (18.3%)	723,689 (20.4%)	754,150 (21.3%)
177,865 (20.8%)	156,052 (18.3%)	180,294 (21.1%)	178,480 (20.9%)
7 (9.1%)	18 (23.4%)	2 (2.6%)	32 (41.6%)
90.6%	52.2%	95.2%	17.9%
4.2%	20.8%	0.0%	23.8%
5.2%	27.0%	4.8%	58.3%
31,519 (17.8%)	31,970 (20.6%)	39,476 (22.0%)	45,371 (25.7%)
\$25,741	\$23,751	\$28,803	\$21,007
3,913 (2.2%)	3,101 (2.0%)	9,080 (5.0%)	5,276 (3.0%)
4.1	4.9	4.8	6.2
8.0%	8.1%	8.5%	7.7%
1.3%	1.2%	1.5%	1.3%
28.9 per 1,000 young teen girls	26.4 per 1,000 young teen girls	38.0 per 1,000 young teen girls	33.0 per 1,000 young teen girls
99.3 per 1,000 older teen girls	101.7 per 1,000 older teen girls	108.3 per 1,000 older teen girls	112.3 per 1,000 older teen girls
56.3 per 1,000 teen girls	56.3 per 1,000 teen girls	66.7 per 1,000 teen girls	64.8 per 1,000 teen girls
10.0 per 1,000 children	17.3 per 1,000 children	18.1 per 1,000 children	18.1 per 1,000 children
4.1%	3.4%	4.4%	4.2%
355.7 per 100,000 youth	176.0 per 100,000 youth	204.2 per 100,000 youth	167.7 per 100,000 youth
7.4 per 1,000 births	7.1 per 1,000 births	9.6 per 1,000 births	7.8 per 1,000 births
24.1 per 100,000 children	25.8 per 100,000 children	25.1 per 100,000 children	35.3 per 100,000 children
91.7 per 100,000 teens	90.2 per 100,000 teens	76.0 per 100,000 teens	100.4 per 100,000 teens
41.3 per 100,000 youth	44.1 per 100,000 youth	38.0 per 100,000 youth	53.9 per 100,000 youth
286	308	371	352

## Low Birthweight Infants



Low birthweight predicts later difficulties for Oklahoma babies. Most of the infants who die each year are born too small. Of those who live, one in four will experience serious health and/or developmental problems. As they grow, depression, anxiety, hyperactivity and aggression often create unmanageable social difficulties.

Each year more than four thousand Oklahoma babies (4,052 average annual, 2003-2005) are born too small (weighing less than 5 ½ pounds). The lower the birthweight, the greater the harm. One in six of Oklahoma's low birthweight infants (665 average annual, 2003-2005) is born very, very tiny (weighing less than 3 pounds, 5 ounces).

The proportion of Oklahoma babies born too small remains unimproved (7.9% of all births, 2003-2005) when compared to the three year period just one year earlier (7.9% of all births, 2002-2004). Comparable rates stay the same or worsen in most (43 of 77) Oklahoma counties.

The trend of babies born too small has continued for years. A higher proportion of Oklahoma babies (7.9% of all births) are born too small (weighing less than 5 ½ pounds) today as compared to those born in the mid-1990's (7.1% of all births), with such rates worsening in the majority of Oklahoma's counties (56 of 77). Currently, the highest and worst low birthweight rate (12.6% of all births to mothers living in the county) is found in Greer County; the lowest and best (3.4% of all births to mothers living in the county) is in Alfalfa County.

Three-Year Percent of Infants Born Weighing Less than 5½ pounds, Oklahoma and Counties, 2003–2005

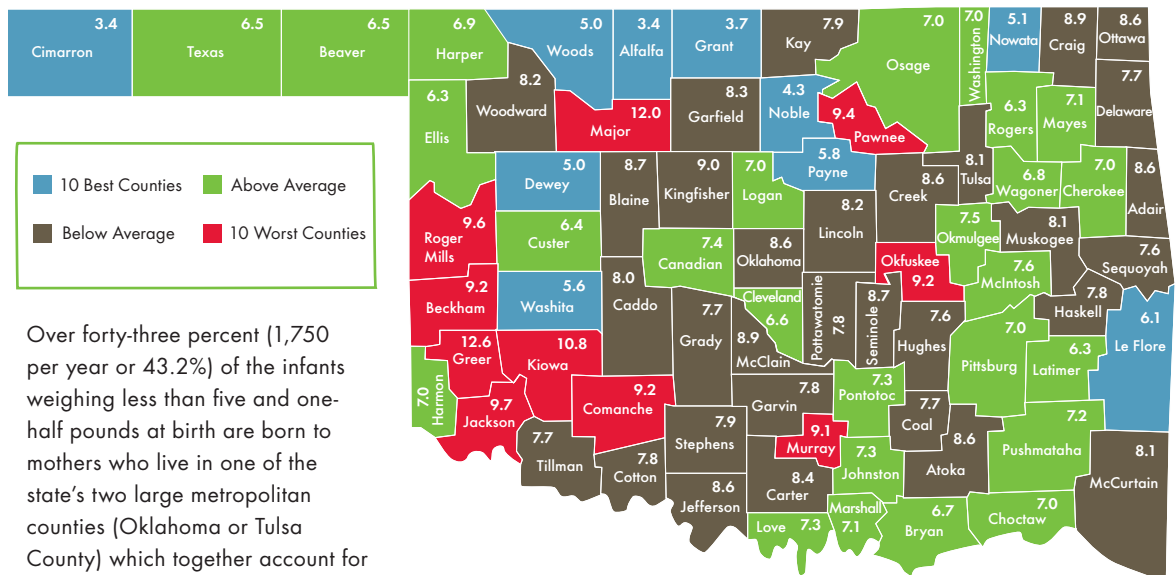

Over forty-three percent (1,750 per year or 43.2%) of the infants weighing less than five and one-half pounds at birth are born to mothers who live in one of the state's two large metropolitan counties (Oklahoma or Tulsa County) which together account for almost forty-one percent (40.6%) of Oklahoma's births.



The current rate (1.3% of all births, 2003-2005) of births for Oklahoma's smallest infants (weighing less than 3 pounds, 5 ounces) worsens as compared to the mid-1990's (1.2% of all births). Comparable rates stay the same or worsen in most (46 of 77) Oklahoma counties. Currently, the highest and worst very low birthweight rate (3.5% of all births to mothers living in the county) is found in Harmon County; the lowest and best (0.0% of all births to mothers living in the county) is in five Oklahoma counties (Alfalfa, Cimarron, Grant, Ellis and Woods).

The rate of African American babies born too small (13.5% under 5 ½ pounds; 2.7% under 3 pounds, 5 ounces) is double the rate for White infants (7.4% under 5 ½ pounds; 1.2% under 3 pounds, 5 ounces). By race, the best low birthweight rate is recorded for American Indian infants (6.6% under 5 ½ pounds) and the best very low birthweight rate is for Asians and Pacific Islanders (0.8% under 3 pounds, 5 ounces). Low birthweight rates for Hispanic mothers, who may be of any race, are relatively good (6.4% under 5 ½ pounds; 1.0% under 3 pounds, 5 ounces).

While early prenatal care is known to improve these rates, well over one-third (37.5%, 2003-2005) of Oklahoma's babies are born to mothers who failed to receive the recommended level of prenatal care.

## Births to Teens

Young mothers and their children face bleak futures. Each young mother is more likely to be poor, to be a victim of physical violence, to have been the victim of non-consensual sex before reaching her teen years, to have another child before reaching adulthood, to drop out of school, to have unsteady employment, to be on public assistance at some point in her life, to be less skilled, and to experience marital instability compared to peers who delay childbearing until age twenty or later. Each infant born to a teenager is more likely than other babies to be born too small, to die before his first birthday, and to face a future of living in poverty with an unstable family.

## Low Birthweight Babies Three-year Percent by Weight by Race and Ethnicity Oklahoma, 2003-2005

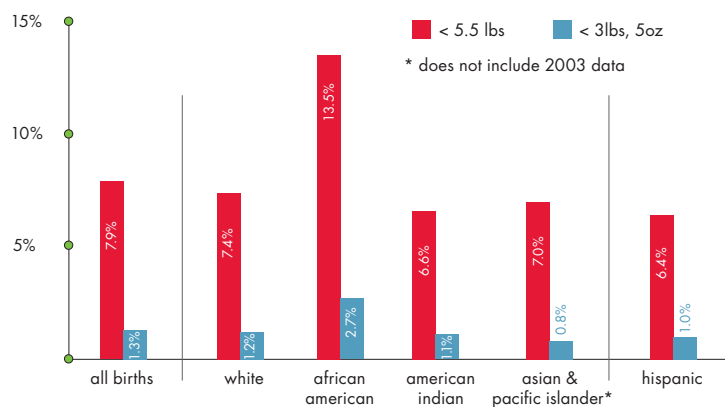

Ranking near the middle of all the states, Oklahoma's rate of low birthweight infants remains average relative to other parts of the country. Oklahoma is ranked 22nd among the fifty states during the most recent year (2004) compared.

## Births to Teens Age 15-17; 18-19; 15-19

Rate per 1000 Teens in Age Group, Oklahoma, by Race, 2003-2005

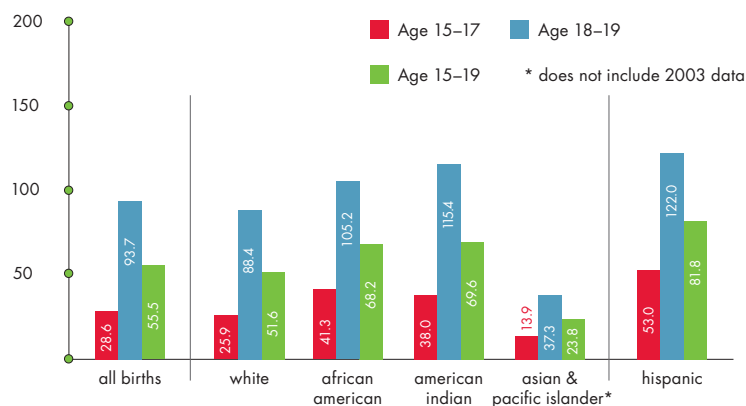

Almost seven thousand (6,971 average annual, 2003-2005) babies are born annually to Oklahoma teen mothers (under the age of 20). Each year just over forty-seven hundred (4,740 average annual, 2003-2005) of those babies are born to teen mothers ages 18 and 19. The rest of the babies, over twenty-two hundred (2,254 average annual, 2003-2005), are born to Oklahoma school-age girls (age 17 and under). One hundred sixty (160 average annual, 2003-2005) of those school-age girls are age fourteen or younger. For the latest year recorded (2004), three of Oklahoma's new mothers were age twelve or younger.

The rate of births to Oklahoma teens continues to decline (28.8 births per 1,000 girls ages 15 through 17; 92.8 births per 1,000 girls ages 18 and 19; 2003-2005) when compared to the three-year period one year earlier (29.4 births per 1,000 girls ages 15 through 17; 94.5 births per 1,000 girls ages 18 and 19; 2002-2004). During this recent year birth rates for both age groups show some improvement in a majority of Oklahoma's counties (45 of 77 for girls ages 15 through 17; 41 of 77 for older teens ages 18 and 19).

The progress made in decreasing the high Oklahoma birth rate to young teens of the mid-1990's (from 38.1 to 28.8 births per 1,000 girls ages 15 through 17; from 103.1 to 92.8 births per 1,000 teens

ages 18 and 19) is also evident at the county level where rates for both ages improve in most Oklahoma counties (64 of 77 for girls ages 15 through 17; 60 of 77 for older teens ages 18 and 19). Currently, the highest and worst rate for girls ages 15 through 17 (58.1 births per 1,000) is found in Greer County; the lowest and best (8.2 births per 1,000) is in Woods County.

The highest and worst rate for older teens ages 18 and 19 (170.8 births per 1,000) is found in Adair County; the lowest and best (26.3 births per 1,000) is in Payne County.

The rate of teen births among African Americans (41.3 per 1000 young teens age 15 through 17; 105.2 per 1000 older teens age 18 and 19) and American Indians (38.0 per 1000 young teens age 15 through 17; 115.4 per 1000 older teens age 18 and 19) is substantially higher than for White teens (25.9 per 1000 young teens age 15 through 17; 88.4 per 1000 older teens age 18 and 19). The young teen birth rate (53.0 per 1000) for Hispanic youth, who may be of any race, is double that for White youth (25.9 per 1000).

Oklahoma's teen childbearing rate was substantially above other states in 1980, but by the late 1990's, the gap had narrowed. Even so, with births to teens ages 15 through 19 ranked at forty-four, Oklahoma remains among the worst ten states in the nation during the most recent year (2004) compared.

### Three-Year Rate of Births per 1,000 Female Teens, Ages 15-19 Oklahoma and Counties, 2003-2005

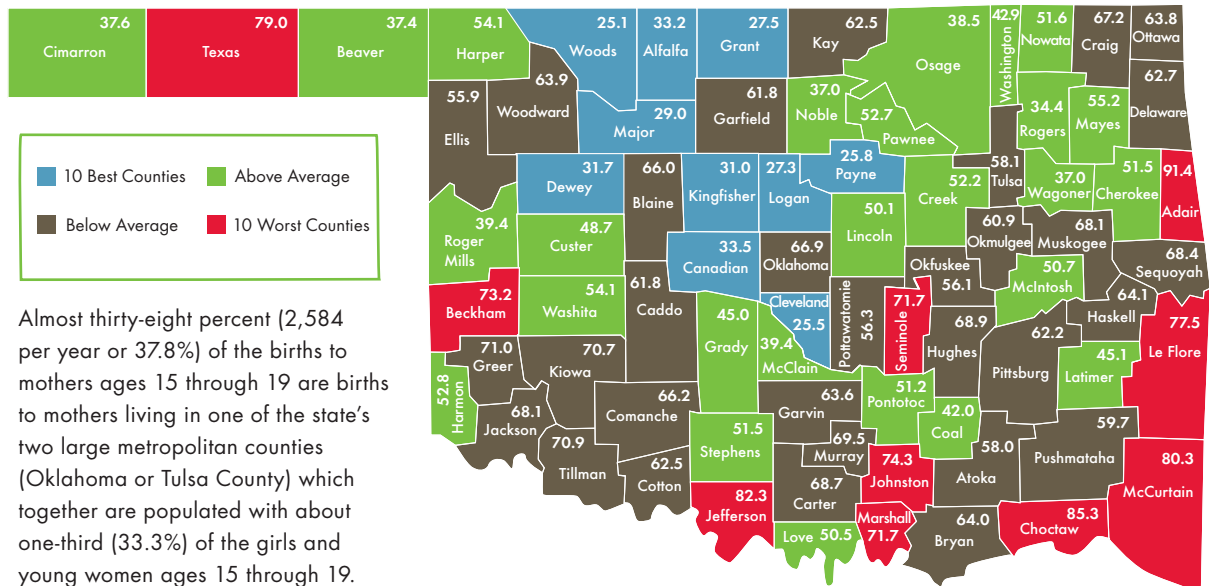



## Child Abuse and Neglect

The cycle of child abuse and neglect threatens Oklahoma’s future generations. Most are victims of neglect. Physical abuse is common, with the smallest proportion of victims being sexually abused. Half of all young victims suffer delay in their development or serious physical or emotional impairments. Attachment disorders are common. School performance suffers. Poor children, low birthweight infants, infants born premature, and children with disabilities, chronic illness or developmental delay are at high risk for abuse from their caregivers. When victims of child abuse and neglect reach adulthood, they are more likely to become ill and die prematurely. The cycle continues. Today’s victims often become tomorrow’s abusers.

The Oklahoma Department of Human Services (OKDHS) investigates or assesses almost sixty-two thousand (61,935 average annual, Fiscal Year 2004 - Fiscal Year 2006) incidents each year which contain allegations of serious or immediate threats to a child’s safety. On average, OKDHS substantiates that over thirteen thousand (13,167) of those incidents are abuse and/or neglect.

## Child Abuse & Neglect Confirmations

by Race of Child  
Oklahoma, FY2004–FY2006

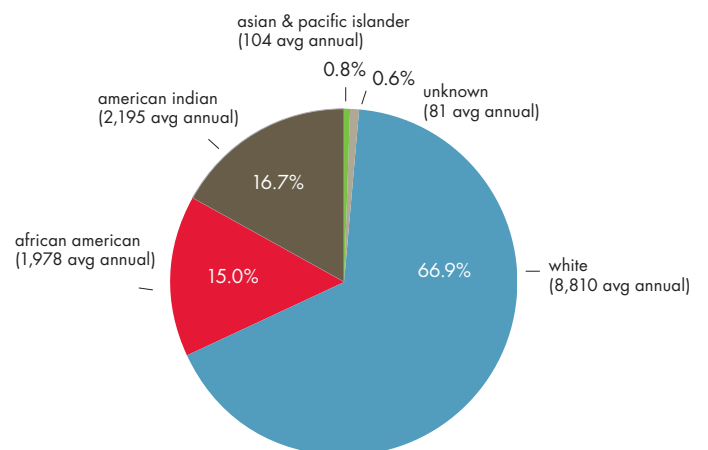

### Three-Year Rate of Child Abuse & Neglect Confirmations per 1,000 Children, Oklahoma and Counties, FY2004–FY2006

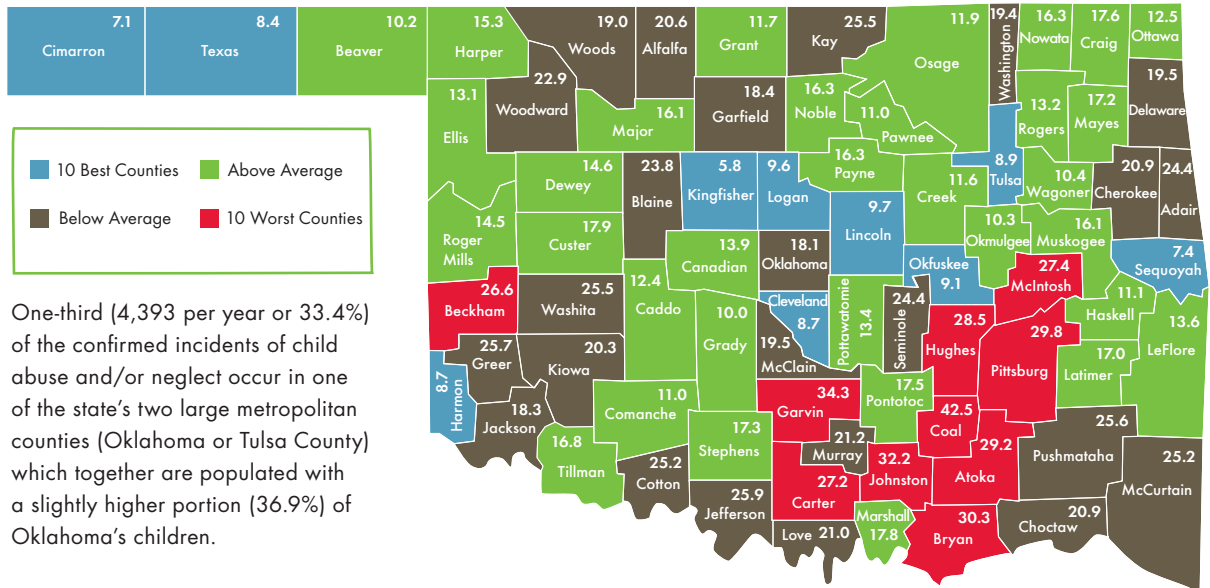

One-third (4,393 per year or 33.4%) of the confirmed incidents of child abuse and/or neglect occur in one of the state’s two large metropolitan counties (Oklahoma or Tulsa County) which together are populated with a slightly higher portion (36.9%) of Oklahoma’s children.

The perpetrators of this substantiated abuse and neglect are the child’s own caregivers — parents, grandparents, other relatives, child care providers, live-in friends of their parent, and others. Neglect constitutes most (82.4%) of the Fiscal Year 2004 - Fiscal Year 2006 confirmations. One in eight (12.6%) is physically abused and one in twenty (5.0%) is sexually abused by their caregiver.

Recent (Fiscal Year 2004 - Fiscal Year 2006) rates of confirmed child abuse and/or neglect in Oklahoma increase when compared to the three-year period just one year earlier (Fiscal Year 2003 - Fiscal Year 2005). Oklahoma abuse and neglect rates move from 14.7 to 15.3 confirmations per 1,000 children in the state. Comparable rates

also worsen in most Oklahoma counties (46 of 77).

Current child abuse and neglect rates (15.3 confirmations per 1,000 children) are substantially above those recorded in the mid-1990’s (14.3 confirmations per 1,000 children, Fiscal Year 1995 - Fiscal Year 1997). Oklahoma rates are inching back toward the record high rate of child abuse and/or neglect posted in Oklahoma during the late 1990’s (17.8 confirmations per 1,000 children, Fiscal Year 1998 - Fiscal Year 2000). Rates worsen in most (49 of 77) Oklahoma counties from those of the mid-1990’s. Currently, the highest and worst proportion of children confirmed to be victims of child abuse and/or neglect (42.5 per 1,000) is found in Coal County;

the lowest and best (5.8 per 1,000) is in Kingfisher County.

Child abuse deaths recorded by the Oklahoma Department of Human Services (OKDHS) reached an all time high of 51 two years ago (FY2004) and fell to 40 last year (FY2005). Newer OKDHS information detailing deaths resulting from child abuse is not yet available.

Two-thirds (66.9%) of the Fiscal Year 2004 - Fiscal Year 2006 confirmations of abuse and/or neglect in Oklahoma involve children who are White. However, while non-White children comprise only one-fourth (24.5%, 2004) of the child population, they account for one-third (32.5%, excluding those whose race is not known) of the confirmed child abuse and/or neglect incidents.





### Students Quitting School Without Graduating

All Ages, by Race

Oklahoma, 2003/2004 & 2005/2006

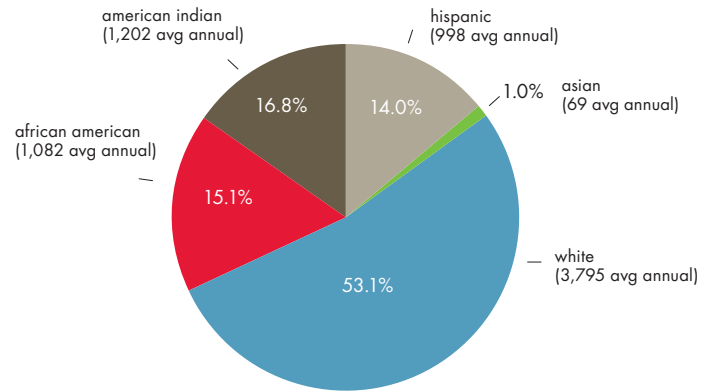

## High School Dropouts

Lack of education threatens current and future generations of Oklahoma children and youth. Completing high school alone is inadequate preparation in today's economy. Youth not completing high school face a lifetime of problems, often including poverty, little employment opportunity, poor earning ability, and criminal involvement. Unemployment rates for adult workers are twice as high for dropouts than for graduates. The majority of Oklahoma inmates are high school dropouts. Children of high school dropouts are at a higher risk of quitting school themselves.

On average, one of every four (25.0%) students in Oklahoma starting high school as a freshman disappears from the roster prior to graduation. Some transfer out of state, switch to private schools, become incarcerated or even die, and others change districts. Dropouts comprise the large majority of Oklahoma students lost over a four-year period. The four-year high school dropout rate for Oklahoma is estimated to be 14.1% for the class of 2006. Even while the single-year student dropout rate reported here has declined over the past several years, the four-year high-school dropout rate has remained relatively constant.

Over seven thousand (7,146 average annual, School Year 2003/2004 through School Year 2005/2006) young Oklahomans quit school without graduating each year. Just under six thousand (5,899) of those are under age 19 and quit during high school in a single year.

Oklahoma's single year high school dropout rate averages 3.4% during the most recent three-year period (School Year 2003/2004 through School Year 2005/2006). Currently, the

highest and worst rate of children leaving high school each year without graduating (6.3%) is found in Kay County; the lowest and best (0.4%) is in Cimarron County.

Recent (School Year 2003/2004 through School Year 2005/2006) high school dropout rates in Oklahoma fall slightly when compared to the three-year period just one year earlier (School Year 2002/2003 through School Year 2004/2005). High school dropout rates move from 3.5% to 3.4% in the state, with comparable rates during the same period also improving in just over half of Oklahoma's counties (39 of 77).

The proportion of high school dropouts who are girls (45.6%) and the proportion who are boys (54.4%) changes little from year to year (School Year 2003/2004 through School Year 2005/2006). Seventeen remains the most common age an Oklahoma dropout leaves high school. While the largest proportion (23.9%, School Year 2003/2004 through School Year 2005/2006) of

students leave school during the tenth grade, almost the same rate (23.8%, School Year 2003/2004 through School Year 2005/2006) drop out during the eleventh grade.

During the most recent three-year period (School Year 2003/2004 through School Year 2005/2006) more than half (3,795 per year or 53.1%) of all children failing to finish high school are White. However, while African American children comprise just under eleven percent (10.9%, 2004) of the child population, they account for a much higher proportion (15.1%) of the high school dropouts. Similarly, American Indian children make up just under twelve percent (11.9%, 2004) of Oklahoma's child population and almost seventeen percent (16.8%) of Oklahoma's dropouts.

During the most recent year for which comparison data is available (2005), Oklahoma ranks near the bottom (47th) in the percent of teens who are high school dropouts (10.0% of those ages 16 through 19).

### Three-Year Rate of Youth Under Age 19 Dropping Out of High School, School Year 2003/2004 through School Year 2005/2006

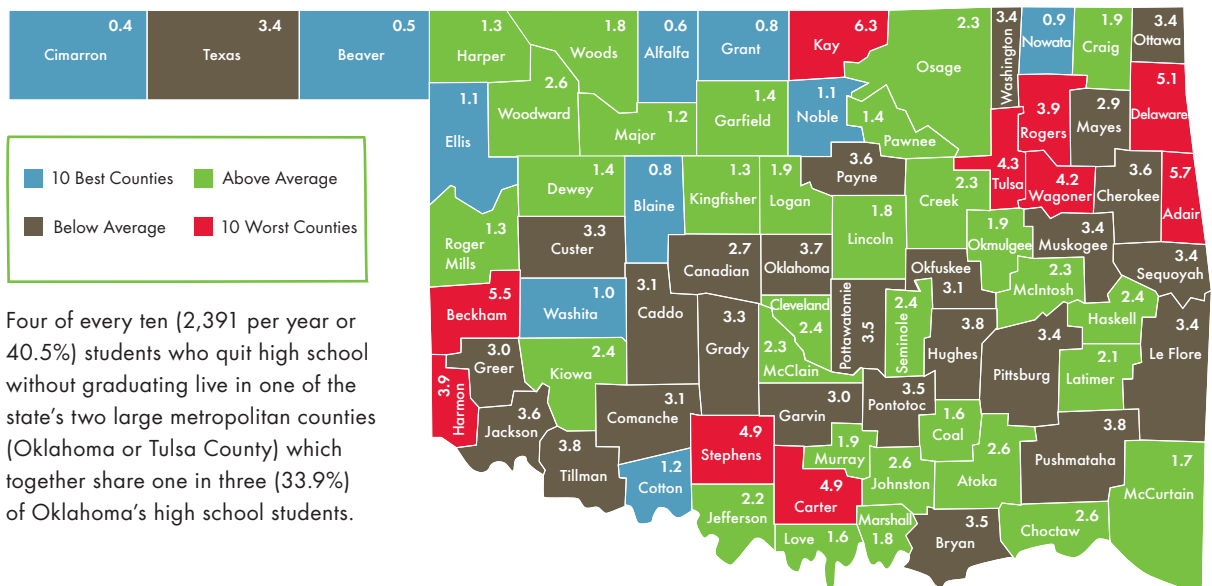

Four of every ten (2,391 per year or 40.5%) students who quit high school without graduating live in one of the state's two large metropolitan counties (Oklahoma or Tulsa County) which together share one in three (33.9%) of Oklahoma's high school students.





## Juvenile Violent Crime Arrests

Youth engaging in murder, rape, robbery and aggravated assault place themselves and their communities at risk. Children at higher risk for involvement in violence and crime include boys born to teen mothers, children from families whose parents never completed high school and young people doing poorly in school. Victims of child abuse and neglect are more likely than others to later be arrested for delinquent behavior, crimes of violence or prostitution. A young poor child is more likely than a non-poor one to be a current victim and a later perpetrator of violent crime.

Each year more than twenty-one thousand (21,435 in 2005) criminal arrests involve juveniles. Oklahoma children and youth account for one of every seven arrests (13.7% of arrests for any crime).

Almost eight hundred (782 average annual, 2003-2005) Oklahoma youths from the ages of 10 through 17 are arrested each year for committing a violent crime. On average, twelve are arrested for murder, two for manslaughter, 46 for forcible rape, 112 for robbery and 610 for aggravated assault. Four of every five (79.5%, 2003-2005) youth arrested for violent crimes in Oklahoma are male.

## Juvenile Violent Crime Arrests Under Age 18

by Race & Ethnicity  
Oklahoma, 2003-2005

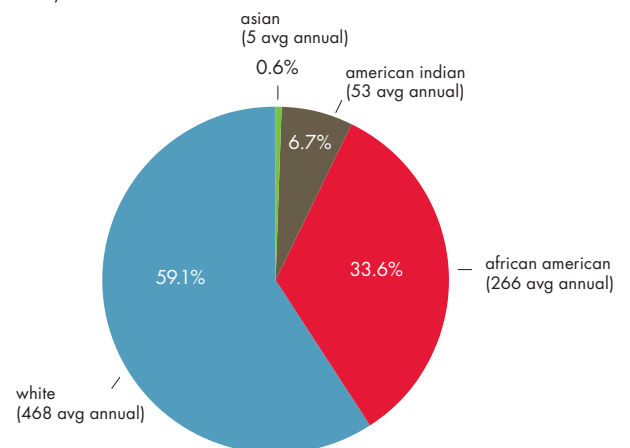

Hispanic juveniles may be of any race and with an average of 52 arrests annually comprise 6.6% of all 2003-2005 Oklahoma juvenile arrests for violent crimes.

The recent (2003-2005) proportion of Oklahoma youths from the ages of 10 through 17 arrested for violent crimes decreases when compared to the three-year period just one year earlier (2002-2004). Oklahoma violent crime arrest rates for this age group move from 218.3 to 200.3 per 100,000 youth, with comparable rates staying the same or improving in a large majority of Oklahoma's counties (49 of 77).

The proportion of Oklahoma youths arrested for violent crimes continues to improve from the record highs recorded during the 1990s. The most recent juvenile violent crime arrest rate (200.3 arrests per 100,000 youth age 10-17, 2003-2005) is substantially improved over that of the comparison three-year period (363.3 arrests per 100,000 youth age 10-17, 1994-1996). Comparable rates improve or remain the same in a substantial majority of Oklahoma counties (58 of 77). Currently, the highest and worst rate of youths from the ages of 10 through 17 (724.3 arrests per 100,000 youth) arrested for violent crimes is found in Jefferson County. The lowest and best rate (0.0 arrests per 100,000 youth) is in nine Oklahoma counties (Coal, Dewey, Ellis, Grant, Harper, Major, Okfuskee, Roger Mills and Woods).

While non-White children comprise only one-fourth (24.5%, 2005) of the child population, they account for a substantially higher proportion (40.9%) of the violent crime arrests of children under age 18 (2003-2005).

### Three-Year Rate of Violent Crime Arrests per 100,000 Youth Ages 10-17 (2003-2005)

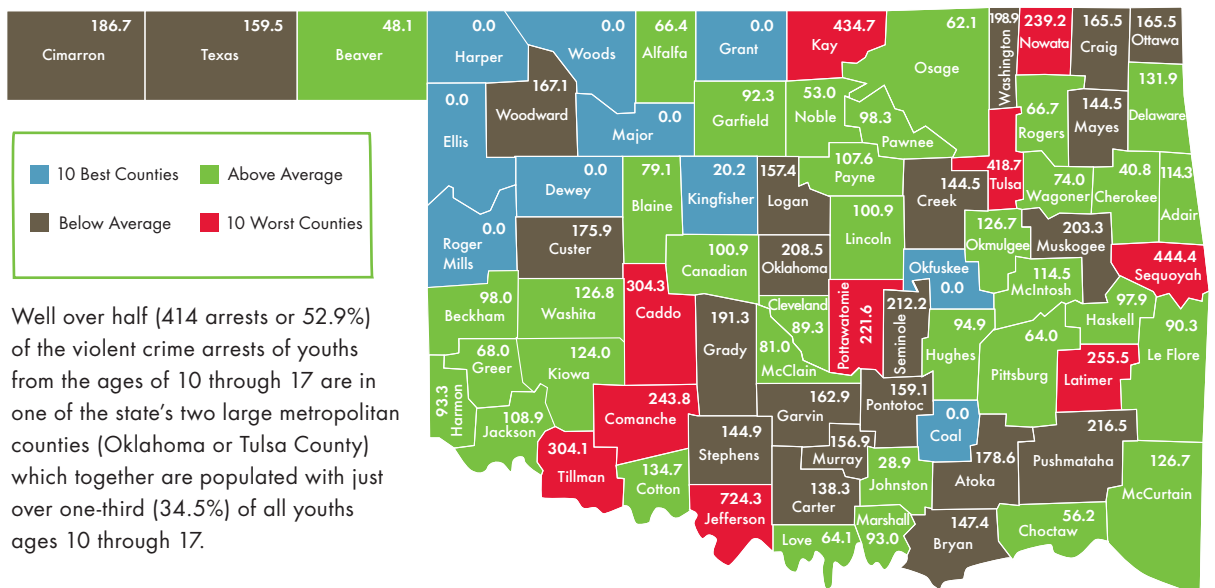



## Infant Mortality

Disease, poverty, abuse, neglect, injuries or infections can cause infant death. Higher rates occur in distressed communities. Reflecting the effectiveness of educational, economic, social and health care measures, the infant mortality rate is an indicator of a community's overall quality of life.

Each year just over four hundred babies born in Oklahoma (406 average annual, 2003-2005) do not live to see their first birthday. Causes vary widely. Babies die from birth complications, birth defects, health problems, living conditions, injuries, inadequate care, Sudden Infant Death Syndrome, and more.

The current (2003-2005) rate of Oklahoma infants who die this young does not improve when compared to the three-year period just one year earlier (2002-2004). Oklahoma infant death rates remain flat at 7.9 deaths per 1,000 live births, with comparable rates worsening or staying the same in about half (38 or 77) of Oklahoma's counties.

Over time, however, infant death rates decline. Today, proportionately fewer Oklahoma babies (7.9 per 1,000 live births, 2003-2005) die in their first year of life than did in the mid-1990s (8.4 per 1,000 live births, 1994-1996), with rates improving or staying the same in the majority of Oklahoma's counties (42 of 77). Currently, the highest and worst infant death rate (20.6 per 1,000 live births) is found in Coal County; the lowest and best (0.0 per 1,000 live births) is found in five Oklahoma counties (Alfalfa, Ellis, Grant, Harper and Woods).

Infant death rates improve over time for all races. However, the most recent death rate for African American infants (15.7 per 1,000 African American births, 2003-2005) remains twice

### Three-Year Rate of Deaths per 1,000 Live Births (2003–2005)

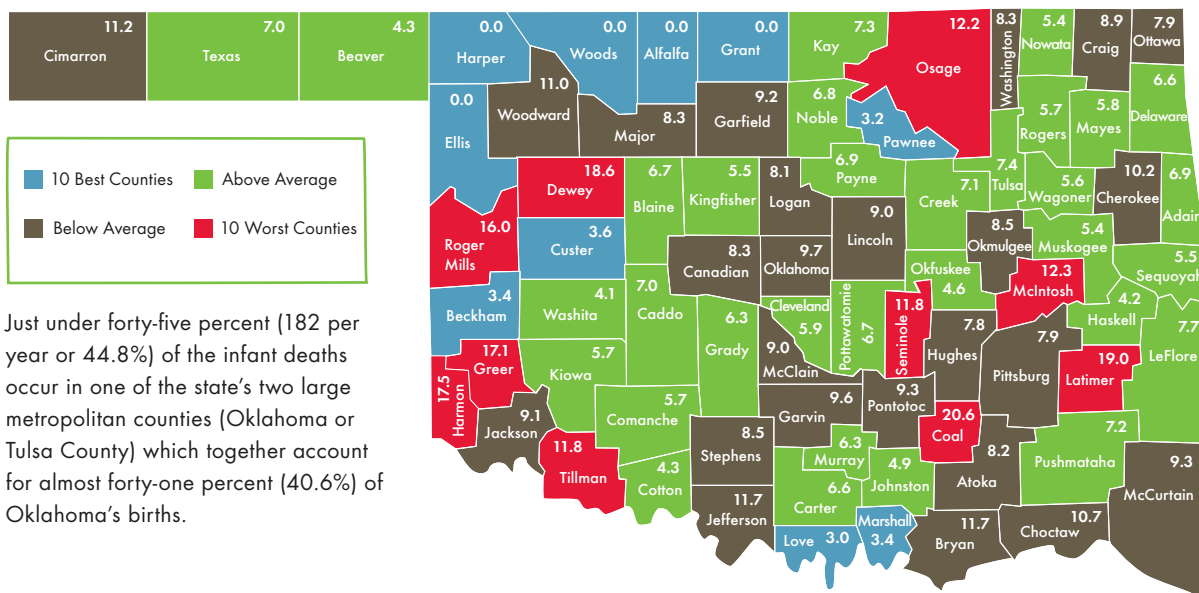

Just under forty-five percent (182 per year or 44.8%) of the infant deaths occur in one of the state's two large metropolitan counties (Oklahoma or Tulsa County) which together account for almost forty-one percent (40.6%) of Oklahoma's births.

as high as the comparable rates for both White and American Indian infants (7.9 per 1,000 White births and 7.8 per 1,000 American Indian births). The lowest infant death rate is found among Asian and Pacific Islander infants (4.5 per 1,000 Asian and Pacific Islander births).

Ranking in the bottom half of all the states, Oklahoma's rate of infant death is only fair relative to other parts of the country. Oklahoma's rank among the fifty states is 37th during the most recent year (2004) in which states were compared.

### Infant Deaths

Rate per 1000 Births, by Race & Ethnicity  
Oklahoma, 2003–2005

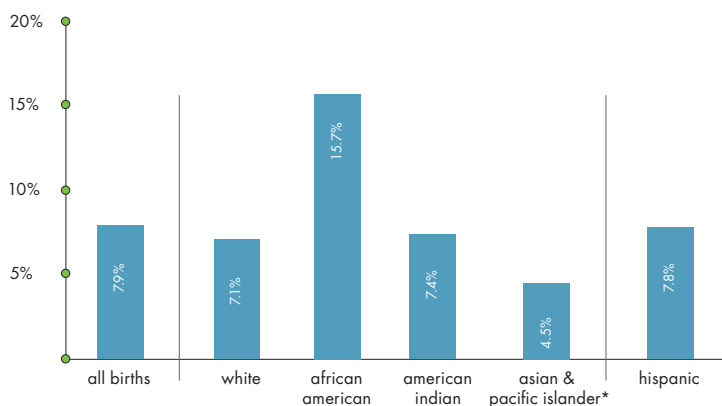

## Child and Teen Death

Disturbing trends continue. The leading causes of death for children and teens are changing from natural causes, such as illness and birth defects, to preventable causes, including injury and violence. Children increasingly imitate the violence they observe on television. Poor children are three times more likely to die during their childhood than non-poor children.

Four hundred children and youth die each year (401 average annual ages 1 through 19, 2003-2005). Half are children (45.6% or 183 ages 1 through 14); half are teenagers (54.1% or 217 teens ages 15 through 19).

Reversing the usual annual improvement, current (2003-2005) child and teen death rates worsen when compared to the three-year period (2002-2004) one year earlier (worsening from 26.2 to 27.6 per 100,000 children ages 1 through 14; from 81.0 to 85.4 per 100,000 teens ages 15 through 19; from 41.4 to 43.6 per 100,000 youth ages 1 through 19). Comparable death rates also worsen in most Oklahoma



### Deaths Among Children & Teens

Percent, Ages 1-19 by Cause, by Race & Ethnicity Oklahoma 2003-2005

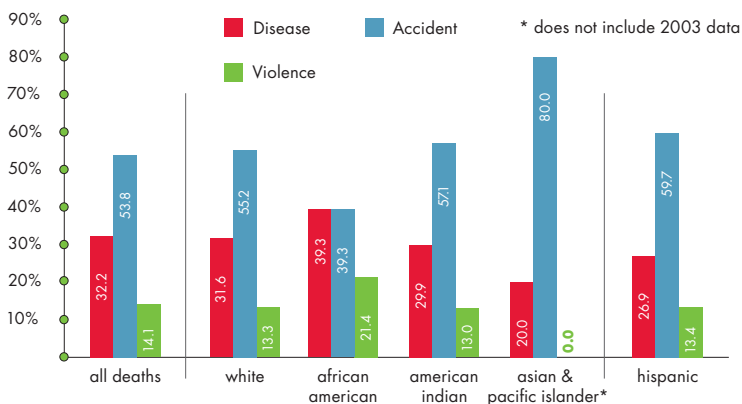

counties (44 of 77, children ages 1 through 14; 46 of 77, teens ages 15 through 19; 52 of 77, youth ages 1 through 19) during this same time period.

Currently (2003-2005), youth in every age group die at rates lower than they did in the mid-1990s (improving from 33.1 to 27.6 per 100,000 children ages 1 through 14; from 100.1 to 85.4 per 100,000 teens ages 15 through 19; from 51.0 to 43.6 per 100,000 youth ages 1 through 19). Over this time period, child and teen death rates improve or stay the same in most (50 of 77, children ages 1 through 14; 43 of 77, teens ages 15 through 19; 45 of 77, youth ages 1 through 19) Oklahoma counties. Currently, the highest and worst rate of child and teen death (156.1 per 100,000 children and teens ages 1 through 19 in the county) is found in Hughes County; the lowest and best (11.8 per 100,000) is found in Washita County.

Half (53.8%) of all current (2003-2005) child and teen deaths are accidental, with fewer deaths from diseases (32.2%) or violence (14.1%).

Thirty-two young Oklahomans (under the age of 20) commit suicide each year (average annual, 2003-2005). While most are older White male adolescents, young Oklahoma suicide victims are from all races, all ages and both genders.

Almost one in four (21.4%, 2003-2005) of the African American children and teens who do not live to adulthood die violently. In Oklahoma, a young African American is significantly more likely to die of violence than his or her White peer (13.3%). Accidental death rates top fifty percent for White (55.2%), American Indian (57.1%) and Asian/Pacific Islander (80.0%) children and teens. Regardless of their race, six in ten (59.7%) Hispanic children and teens who do not live to adulthood, die as a result of accidents.

In spite of the improvement in death rates since the mid-90s and perhaps reflecting last year's worsening rates, Oklahoma's rankings relative to other states for the most recent year compared (2004) remain near the bottom (40th for both child and teen death rates).

### Three-Year Rate of Deaths per 100,000 Children Ages 1-19 (2003-2005)

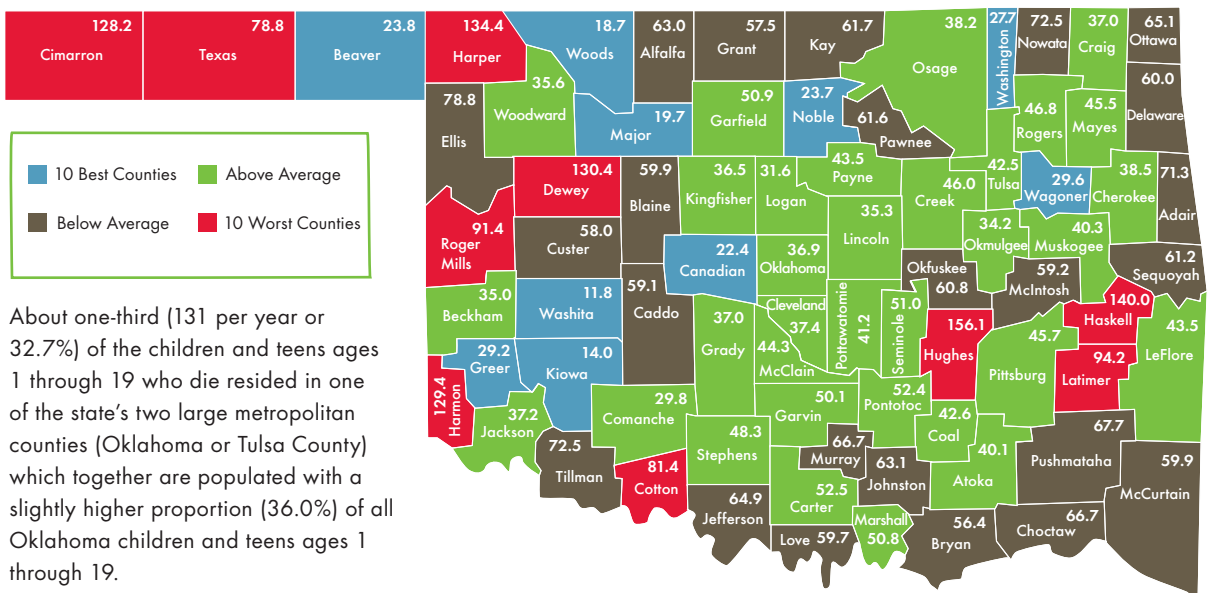





oklahoma's: county benchmarks oklahom  
county benchmarks oklahoma's: county benc  
arks oklahoma's: county benchmarks oklah

# ADAIR COUNTY

County Seat: **Stilwell**

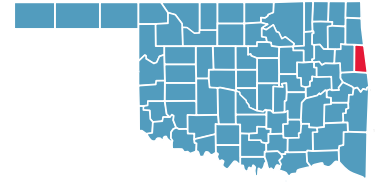

Number of Children (2005): **6,235**

Number of Poor Children (2004): **1,656**

Children are **28.4%** of the county population

Child Poverty Rate: **27.2%**

Economic Cluster: **#5, Poorest**

Indicator	Base Data	-	Worsened	Improved	+	Recent Data	Rank
<b>BIRTHWEIGHT</b>							
Low Birthweight (<5.5lbs)	5.8% of live births, 1994-96	-49.1%				8.6% of live births, 2003-05	59
Very Low Birthweight (<3 lbs, 5oz)	1.2% of live births, 1994-96	-39.3%				1.6% of live births, 2003-05	67
<b>BIRTHS TO TEENS</b>							
Births to Young Teens (ages 15-17)	63.5/1,000 girls 15-17, 1994-96				29.1%	45.0/1,000 girls 15-17, 2003-05	74
Births to Older Teens (ages 18-19)	189.6/1,000 girls 18-19, 1994-96				9.9%	170.8/1,000 girls 18-19, 2003-05	77
Births to Teens (ages 15-19)	107.7/1,000 girls 15-19, 1994-96				15.1%	91.4/1,000 girls 15-19, 2003-05	77
<b>CHILD ABUSE &amp; NEGLECT</b>							
	23.6 confirmed/1,000 children, FY 1995-97	-3.3%				24.4 confirmed/1,000 children, FY 2004-06	59
<b>HIGH SCHOOL DROPOUTS</b>							
	4.9% youth <age 19, SY 2001/02-2003/04	-16.6%				5.7% youth <age 19, SY 2003/04-2005/06	76
<b>VIOLENT CRIME ARRESTS</b>							
	95.7/100,000 youths 10-17, 1994-96	-19.5%				114.3/100,000 youths 10-17, 2003-05	38
<b>MORTALITY</b>							
Infant Mortality (<age 1)	9.8/1,000 live births, 1994-96				29.6%	6.9/1,000 live births, 2003-05	34
Child Death (ages 1-14)	43.2/100,000 children 1-14, 1994-96				20.1%	34.5/100,000 children 1-14, 2003-05	48
Teen Death (ages 15-19)	136.0/100,000 teens 15-19, 1994-96	-28.7%				175.0/100,000 teens 15-19, 2003-05	69
Child & Teen Death (ages 1-19)	68.3/100,000 youth 1-19, 1994-96	-4.4%				71.3/100,000 youth 1-19, 2003-05	64
<b>ECONOMIC CLUSTER</b>							
	212 Economic Index, 1994-96	-22.6%				260 Economic Index, 2003-05	70

■ state change    ■ county change    ### = zero base - cannot calculate change    County Rank (1 = best) (77 = worst)  
 Changes of more than 100%—positive or negative—are graphed with broken bar    \*Indicates a tie with at least one other county.

## CHILDHOOD STRESS INDEX

Category / Indicator	Number	Rate	Rank
<b>BIRTH / GENETIC / BIOLOGICAL</b>			
Very Low Birthweight (2003-05)	6 avg annual	1.6%	67
Autism Reported on IEPs (ages 3-21, FFY 2005-07)	8 avg annual	1.3/1,000	27
<b>ENVIRONMENTAL FACTORS</b>			
Poverty (ages 0-17, 2004)	1,656	27.2%	67
Unemployment (2003-05)	n/a	7.0%	69
<b>EXPOSURE TO TRAUMA</b>			
FEMA Disaster Declarations (Nov 2000-Aug 2007)	6	1.0/1,000 children	52
Adverse Childhood Experiences (ACE Index, 2006/07 Kids Count)	56.8	n/a	73
<b>ACCESS TO TREATMENT</b>			
Untreated by DMHSAS, OJA or Medicaid (ages 9-17, FY 2005-06)			
Untreated Mentally Ill & Substance-Abusers	426 avg annual	64.4%	50*
Untreated Serious Emotional Disturbance	185 avg annual	45.0%	
Suicide (ages 5-24, 2003-05)	1 avg annual	10.3/100,000	57

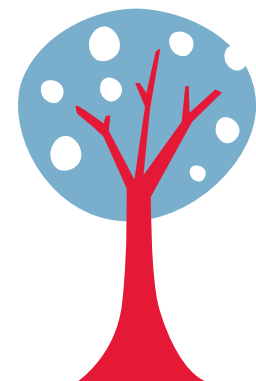

Childhood Stress Rank

**69**

\*Indicates a tie with at least one other county.

0.0%\* or 0\* indicates that, on average, services were provided to numbers of young clients which appear to serve all of the estimated need (prevalence) in the county



# ALFALFA COUNTY

County Seat: Cherokee

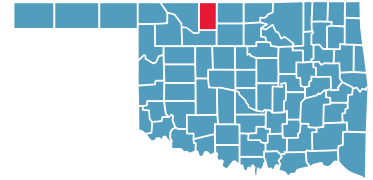

Number of Children (2005): 932

Number of Poor Children (2004): 171

Children are 16.3% of the county population

Child Poverty Rate: 18.2%

Economic Cluster: #1, Wealthiest

Indicator	Base Data	-	Worsened	Improved	+	Recent Data	Rank
<b>BIRTHWEIGHT</b>							
Low Birthweight (<5.5lbs)	8.7% of live births, 1994-96				61.4%	3.4% of live births, 2003-05	1
Very Low Birthweight (<3 lbs, 5oz)	2.5% of live births, 1994-96				100.0%	0.0% of live births, 2003-05	1*
<b>BIRTHS TO TEENS</b>							
Births to Young Teens (ages 15-17)	14.7/1,000 girls 15-17, 1994-96	-23.3%				18.1/1,000 girls 15-17, 2003-05	18
Births to Older Teens (ages 18-19)	132.7/1,000 girls 18-19, 1994-96				57.1%	56.9/1,000 girls 18-19, 2003-05	7
Births to Teens (ages 15-19)	37.5/1,000 girls 15-19, 1994-96				11.6%	33.2/1,000 girls 15-19, 2003-05	9
<b>CHILD ABUSE &amp; NEGLECT</b>							
	22.4 confirmed/1,000 children, FY 1995-97				7.9%	20.6 confirmed/1,000 children, FY 2004-06	52
<b>HIGH SCHOOL DROPOUTS</b>							
	0.4% youth <age 19, SY 2001/02-2003/04	-72.9%				0.6% youth <age 19, SY 2003/04-2005/06	3
<b>VIOLENT CRIME ARRESTS</b>							
	108.4/100,000 youths 10-17, 1994-96				38.7%	66.4/100,000 youths 10-17, 2003-05	19
<b>MORTALITY</b>							
Infant Mortality (<age 1)	12.4/1,000 live births, 1994-96				100.0%	0.0/1,000 live births, 2003-05	1*
Child Death (ages 1-14)	65.7/100,000 children 1-14, 1994-96	-41.8%				93.2/100,000 children 1-14, 2003-05	73
Teen Death (ages 15-19)	445.2/100,000 teens 15-19, 1994-96				100.0%	0.0/100,000 teens 15-19, 2003-05	1*
Child & Teen Death (ages 1-19)	168.1/100,000 youth 1-19, 1994-96				62.5%	63.0/100,000 youth 1-19, 2003-05	57
<b>ECONOMIC CLUSTER</b>							
	96 Economic Index, 1994-96				14.6%	82 Economic Index, 2003-05	16

■ state change

■ county change

### = zero base - cannot calculate change

County Rank (1 = best) (77 = worst)

Changes of more than 100%—positive or negative—are graphed with broken bar

\*Indicates a tie with at least one other county.

## CHILDHOOD STRESS INDEX

Category / Indicator	Number	Rate	Rank
<b>BIRTH / GENETIC / BIOLOGICAL</b>			
Very Low Birthweight (2003-05)	0 avg annual	0.0%	1*
Autism Reported on IEPs (ages 3-21, FFY 2005-07)	0 avg annual	0.3/1,000	2
<b>ENVIRONMENTAL FACTORS</b>			
Poverty (ages 0-17, 2004)	171	18.2%	21
Unemployment (2003-05)	n/a	3.4%	13
<b>EXPOSURE TO TRAUMA</b>			
FEMA Disaster Declarations (Nov 2000-Aug 2007)	7	0.1/1,000 children	6
Adverse Childhood Experiences (ACE Index, 2006/07 Kids Count)	31.1	n/a	32
<b>ACCESS TO TREATMENT</b>			
Untreated by DMHSAS, OJA or Medicaid (ages 9-17, FY 2005-06)			
Untreated Mentally Ill & Substance-Abusers	76 avg annual	68.7%	64
Untreated Serious Emotional Disturbance	36 avg annual	51.8%	
Suicide (ages 5-24, 2003-05)	0 avg annual	0.0/100,000	1*

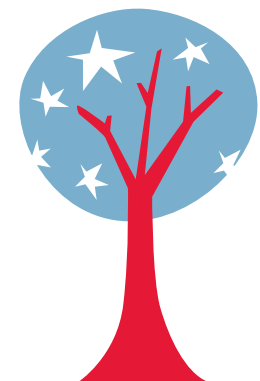

Childhood Stress Rank

3

\*Indicates a tie with at least one other county.

0.0%\* or 0\* indicates that, on average, services were provided to numbers of young clients which appear to serve all of the estimated need (prevalence) in the county

# ATOKA COUNTY

County Seat: **Atoka**

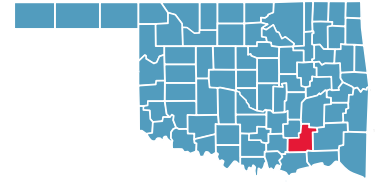

Number of Children (2005): **3,096**

Number of Poor Children (2004): **811**

Children are **21.4%** of the county population

Child Poverty Rate: **26.4%**

Economic Cluster: **#5, Poorest**

Indicator	Base Data	-	Worsened	Improved	+	Recent Data	Rank
<b>BIRTHWEIGHT</b>							
Low Birthweight (<5.5lbs)	7.4% of live births, 1994-96	-15.5%				8.6% of live births, 2003-05	60
Very Low Birthweight (<3 lbs, 5oz)	0.2% of live births, 1994-96	-353.9%				1.0% of live births, 2003-05	31
<b>BIRTHS TO TEENS</b>							
Births to Young Teens (ages 15-17)	37.8/1,000 girls 15-17, 1994-96				44.6%	20.9/1,000 girls 15-17, 2003-05	27
Births to Older Teens (ages 18-19)	114.9/1,000 girls 18-19, 1994-96	-3.1%				118.5/1,000 girls 18-19, 2003-05	58
Births to Teens (ages 15-19)	63.2/1,000 girls 15-19, 1994-96				8.3%	58.0/1,000 girls 15-19, 2003-05	40
<b>CHILD ABUSE &amp; NEGLECT</b>							
	15.7 confirmed/1,000 children, FY 1995-97	-86.4%				29.2 confirmed/1,000 children, FY 2004-06	72
<b>HIGH SCHOOL DROPOUTS</b>							
	3.9% youth <age 19, SY 2001/02-2003/04				31.8%	2.6% youth <age 19, SY 2003/04-2005/06	41
<b>VIOLENT CRIME ARRESTS</b>							
	0.0/100,000 youths 10-17, 1994-96				###	178.6/100,000 youths 10-17, 2003-05	60
<b>MORTALITY</b>							
Infant Mortality (<age 1)	13.5/1,000 live births, 1994-96				39.5%	8.2/1,000 live births, 2003-05	47
Child Death (ages 1-14)	25.7/100,000 children 1-14, 1994-96	-63.7%				42.0/100,000 children 1-14, 2003-05	57
Teen Death (ages 15-19)	63.4/100,000 teens 15-19, 1994-96				44.4%	35.2/100,000 teens 15-19, 2003-05	8
Child & Teen Death (ages 1-19)	36.5/100,000 youth 1-19, 1994-96	-9.7%				40.1/100,000 youth 1-19, 2003-05	25
<b>ECONOMIC CLUSTER</b>							
	253 Economic Index, 1994-96	-5.9%				268 Economic Index, 2003-05	72

■ state change    ■ county change    ### = zero base - cannot calculate change    County Rank (1 = best) (77 = worst)  
 Changes of more than 100%—positive or negative—are graphed with broken bar    \*Indicates a tie with at least one other county.

## CHILDHOOD STRESS INDEX

Category / Indicator	Number	Rate	Rank
<b>BIRTH / GENETIC / BIOLOGICAL</b>			
Very Low Birthweight (2003-05)	2 avg annual	1.0%	31
Autism Reported on IEPs (ages 3-21, FFY 2005-07)	5 avg annual	1.6/1,000	45
<b>ENVIRONMENTAL FACTORS</b>			
Poverty (ages 0-17, 2004)	811	26.4%	66
Unemployment (2003-05)	n/a	6.1%	60
<b>EXPOSURE TO TRAUMA</b>			
FEMA Disaster Declarations (Nov 2000-Aug 2007)	9	0.3/1,000 children	25
Adverse Childhood Experiences (ACE Index, 2006/07 Kids Count)	53.7	n/a	69
<b>ACCESS TO TREATMENT</b>			
Untreated by DMHSAS, OJA or Medicaid (ages 9-17, FY 2005-06)			
Untreated Mentally Ill & Substance-Abusers	117 avg annual	34.6%	9
Untreated Serious Emotional Disturbance	0* avg annual	0.0%*	1*
Suicide (ages 5-24, 2003-05)	0 avg annual	0.0/100,000	1*

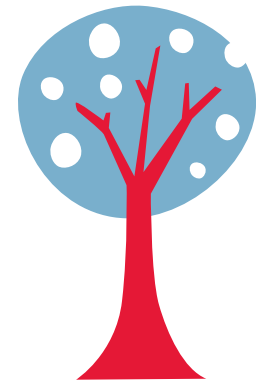

Childhood Stress Rank

**53**

\*Indicates a tie with at least one other county.

0.0%\* or 0\* indicates that, on average, services were provided to numbers of young clients which appear to serve all of the estimated need (prevalence) in the county



# BEAVER COUNTY

County Seat: **Beaver**

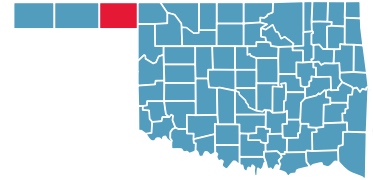

Number of Children (2005): **1,288**

Number of Poor Children (2004): **198**

Children are **23.9%** of the county population

Child Poverty Rate: **15.4%**

Economic Cluster: **#1, Wealthiest**

Indicator	Base Data	-	Worsened	Improved	+	Recent Data	Rank
<b>BIRTHWEIGHT</b>							
Low Birthweight (<5.5lbs)	5.1% of live births, 1994-96	-26.4%				6.5% of live births, 2003-05	15
Very Low Birthweight (<3 lbs, 5oz)	1.1% of live births, 1994-96	-13.8%				1.3% of live births, 2003-05	54
<b>BIRTHS TO TEENS</b>							
Births to Young Teens (ages 15-17)	21.4/1,000 girls 15-17, 1994-96				4.8%	20.3/1,000 girls 15-17, 2003-05	23
Births to Older Teens (ages 18-19)	142.9/1,000 girls 18-19, 1994-96				54.8%	64.5/1,000 girls 18-19, 2003-05	14
Births to Teens (ages 15-19)	50.4/1,000 girls 15-19, 1994-96				25.7%	37.4/1,000 girls 15-19, 2003-05	14
<b>CHILD ABUSE &amp; NEGLECT</b>							
	6.4 confirmed/1,000 children, FY 1995-97	-60.0%				10.2 confirmed/1,000 children, FY 2004-06	12
<b>HIGH SCHOOL DROPOUTS</b>							
	0.8% youth <age 19, SY 2001/02-2003/04				33.9%	0.5% youth <age 19, SY 2003/04-2005/06	2
<b>VIOLENT CRIME ARRESTS</b>							
	0.0/100,000 youths 10-17, 1994-96				###	48.1/100,000 youths 10-17, 2003-05	13
<b>MORTALITY</b>							
Infant Mortality (<age 1)	0.0/1,000 live births, 1994-96				###	4.3/1,000 live births, 2003-05	13*
Child Death (ages 1-14)	26.1/100,000 children 1-14, 1994-96				100.0%	0.0/100,000 children 1-14, 2003-05	1*
Teen Death (ages 15-19)	77.6/100,000 teens 15-19, 1994-96	-8.9%				84.5/100,000 teens 15-19, 2003-05	37
Child & Teen Death (ages 1-19)	39.1/100,000 youth 1-19, 1994-96				39.2%	23.8/100,000 youth 1-19, 2003-05	7
<b>ECONOMIC CLUSTER</b>							
	42 Economic Index, 1994-96	-45.2%				61 Economic Index, 2003-05	9

■ state change

■ county change

### = zero base - cannot calculate change

County Rank (1 = best) (77 = worst)

Changes of more than 100%—positive or negative—are graphed with broken bar

\*Indicates a tie with at least one other county.

## CHILDHOOD STRESS INDEX

Category / Indicator	Number	Rate	Rank
<b>BIRTH / GENETIC / BIOLOGICAL</b>			
Very Low Birthweight (2003-05)	1 avg annual	1.3%	54
Autism Reported on IEPs (ages 3-21, FFY 2005-07)	2 avg annual	1.5/1,000	40
<b>ENVIRONMENTAL FACTORS</b>			
Poverty (ages 0-17, 2004)	198	15.4%	10*
Unemployment (2003-05)	n/a	3.5%	14
<b>EXPOSURE TO TRAUMA</b>			
FEMA Disaster Declarations (Nov 2000-Aug 2007)	6	0.2/1,000 children	14
Adverse Childhood Experiences (ACE Index, 2006/07 Kids Count)	9.3	n/a	3*
<b>ACCESS TO TREATMENT</b>			
Untreated by DMHSAS, OJA or Medicaid (ages 9-17, FY 2005-06)			
Untreated Mentally Ill & Substance-Abusers	134 avg annual	87.1%	76*
Untreated Serious Emotional Disturbance	78 avg annual	81.3%	
Suicide (ages 5-24, 2003-05)	0 avg annual	0.0/100,000	1*

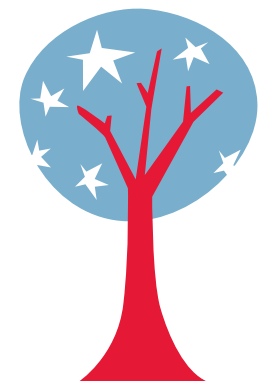

Childhood Stress Rank

**tie for 11**

\*Indicates a tie with at least one other county.

0.0%\* or 0\* indicates that, on average, services were provided to numbers of young clients which appear to serve all of the estimated need (prevalence) in the county

# BECKHAM COUNTY

County Seat: Sayre

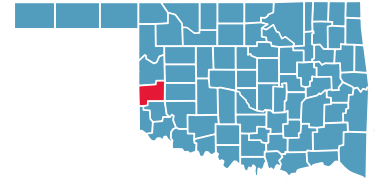

Number of Children (2005): 4,574

Number of Poor Children (2004): 954

Children are 24.2% of the county population

Child Poverty Rate: 21.0%

Economic Cluster: #3, Middle

Indicator	Base Data	-	Worsened	Improved	+	Recent Data	Rank
<b>BIRTHWEIGHT</b>							
Low Birthweight (<5.5lbs)	6.6% of live births, 1994-96	-39.9%				9.2% of live births, 2003-05	71
Very Low Birthweight (<3 lbs, 5oz)	0.8% of live births, 1994-96				18.8%	0.7% of live births, 2003-05	13
<b>BIRTHS TO TEENS</b>							
Births to Young Teens (ages 15-17)	27.1/1,000 girls 15-17, 1994-96	-7.6%				29.1/1,000 girls 15-17, 2003-05	42
Births to Older Teens (ages 18-19)	134.6/1,000 girls 18-19, 1994-96	-13.1%				152.2/1,000 girls 18-19, 2003-05	74
Births to Teens (ages 15-19)	63.2/1,000 girls 15-19, 1994-96	-15.9%				73.2/1,000 girls 15-19, 2003-05	70
<b>CHILD ABUSE &amp; NEGLECT</b>							
	25.6 confirmed/1,000 children, FY 1995-97	-3.8%				26.6 confirmed/1,000 children, FY 2004-06	68
<b>HIGH SCHOOL DROPOUTS</b>							
	4.2% youth <age 19, SY 2001/02-2003/04	-31.8%				5.5% youth <age 19, SY 2003/04-2005/06	75
<b>VIOLENT CRIME ARRESTS</b>							
	101.2/100,000 youths 10-17, 1994-96				3.1%	98.0/100,000 youths 10-17, 2003-05	32
<b>MORTALITY</b>							
Infant Mortality (<age 1)	9.8/1,000 live births, 1994-96				65.2%	3.4/1,000 live births, 2003-05	9
Child Death (ages 1-14)	38.2/100,000 children 1-14, 1994-96				24.4%	28.9/100,000 children 1-14, 2003-05	38
Teen Death (ages 15-19)	95.9/100,000 teens 15-19, 1994-96				46.2%	51.6/100,000 teens 15-19, 2003-05	14
Child & Teen Death (ages 1-19)	52.1/100,000 youth 1-19, 1994-96				32.8%	35.0/100,000 youth 1-19, 2003-05	14
<b>ECONOMIC CLUSTER</b>							
	191 Economic Index, 1994-96				25.7%	142 Economic Index, 2003-05	34

■ state change    ■ county change    ### = zero base - cannot calculate change    County Rank (1 = best) (77 = worst)  
 Changes of more than 100%—positive or negative—are graphed with broken bar    \*Indicates a tie with at least one other county.

## CHILDHOOD STRESS INDEX

Category / Indicator	Number	Rate	Rank
<b>BIRTH / GENETIC / BIOLOGICAL</b>			
Very Low Birthweight (2003-05)	2 avg annual	0.7%	13
Autism Reported on IEPs (ages 3-21, FFY 2005-07)	7 avg annual	1.6/1,000	44
<b>ENVIRONMENTAL FACTORS</b>			
Poverty (ages 0-17, 2004)	954	21.0%	38*
Unemployment (2003-05)	n/a	3.1%	5
<b>EXPOSURE TO TRAUMA</b>			
FEMA Disaster Declarations (Nov 2000-Aug 2007)	7	0.7/1,000 children	40
Adverse Childhood Experiences (ACE Index, 2006/07 Kids Count)	48.5	n/a	65
<b>ACCESS TO TREATMENT</b>			
Untreated by DMHSAS, OJA or Medicaid (ages 9-17, FY 2005-06)			
Untreated Mentally Ill & Substance-Abusers	129 avg annual	27.6%	2
Untreated Serious Emotional Disturbance	0* avg annual	0.0%*	
Suicide (ages 5-24, 2003-05)	1 avg annual	19.8/100,000	74

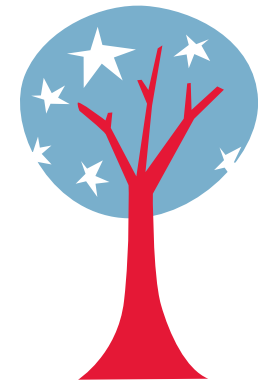

Childhood Stress Rank

**16**

\*Indicates a tie with at least one other county.

0.0%\* or 0\* indicates that, on average, services were provided to numbers of young clients which appear to serve all of the estimated need (prevalence) in the county



# BLAINE COUNTY

County Seat: **Watonga**

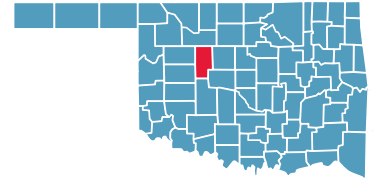

Number of Children (2005): **2,520**

Number of Poor Children (2004): **541**

Children are **19.6%** of the county population

Child Poverty Rate: **21.6%**

Economic Cluster: **#5, Poorest**

Indicator	Base Data	-	Worsened	Improved	+	Recent Data	Rank
<b>BIRTHWEIGHT</b>							
Low Birthweight (<5.5lbs)	6.2% of live births, 1994-96	-41.5%				8.7% of live births, 2003-05	64
Very Low Birthweight (<3 lbs, 5oz)	2.0% of live births, 1994-96				32.3%	1.3% of live births, 2003-05	56
<b>BIRTHS TO TEENS</b>							
Births to Young Teens (ages 15-17)	33.4/1,000 girls 15-17, 1994-96				0.1%	33.3/1,000 girls 15-17, 2003-05	55
Births to Older Teens (ages 18-19)	156.4/1,000 girls 18-19, 1994-96				24.2%	118.6/1,000 girls 18-19, 2003-05	59
Births to Teens (ages 15-19)	75.5/1,000 girls 15-19, 1994-96				12.6%	66.0/1,000 girls 15-19, 2003-05	55
<b>CHILD ABUSE &amp; NEGLECT</b>	21.1 confirmed/1,000 children, FY 1995-97	-13.1%				23.8 confirmed/1,000 children, FY 2004-06	58
<b>HIGH SCHOOL DROPOUTS</b>	0.5% youth <age 19, SY 2001/02-2003/04	-54.2%				0.8% youth <age 19, SY 2003/04-2005/06	5
<b>VIOLENT CRIME ARRESTS</b>	152.0/100,000 youths 10-17, 1994-96				48.0%	79.1/100,000 youths 10-17, 2003-05	23
<b>MORTALITY</b>							
Infant Mortality (<age 1)	13.2/1,000 live births, 1994-96				49.2%	6.7/1,000 live births, 2003-05	32
Child Death (ages 1-14)	28.2/100,000 children 1-14, 1994-96	-22.7%				34.6/100,000 children 1-14, 2003-05	49
Teen Death (ages 15-19)	87.6/100,000 teens 15-19, 1994-96	-33.2%				116.7/100,000 teens 15-19, 2003-05	53
Child & Teen Death (ages 1-19)	42.7/100,000 youth 1-19, 1994-96	-40.3%				59.9/100,000 youth 1-19, 2003-05	51
<b>ECONOMIC CLUSTER</b>	185 Economic Index, 1994-96	-12.4%				208 Economic Index, 2003-05	55*

■ state change

■ county change

### = zero base - cannot calculate change

County Rank (1 = best) (77 = worst)

Changes of more than 100%—positive or negative—are graphed with broken bar

\*Indicates a tie with at least one other county.

## CHILDHOOD STRESS INDEX

Category / Indicator	Number	Rate	Rank
<b>BIRTH / GENETIC / BIOLOGICAL</b>			
Very Low Birthweight (2003-05)	2 avg annual	1.3%	56
Autism Reported on IEPs (ages 3-21, FFY 2005-07)	5 avg annual	1.7/1,000	47
<b>ENVIRONMENTAL FACTORS</b>			
Poverty (ages 0-17, 2004)	541	21.6%	42
Unemployment (2003-05)	n/a	4.4%	32
<b>EXPOSURE TO TRAUMA</b>			
FEMA Disaster Declarations (Nov 2000-Aug 2007)	9	0.3/1,000 children	20
Adverse Childhood Experiences (ACE Index, 2006/07 Kids Count)	35.8	n/a	44
<b>ACCESS TO TREATMENT</b>			
Untreated by DMHSAS, OJA or Medicaid (ages 9-17, FY 2005-06)			
Untreated Mentally Ill & Substance-Abusers	87 avg annual	30.9%	6
Untreated Serious Emotional Disturbance	0* avg annual	0.0%*	
Suicide (ages 5-24, 2003-05)	0 avg annual	9.9/100,000	55

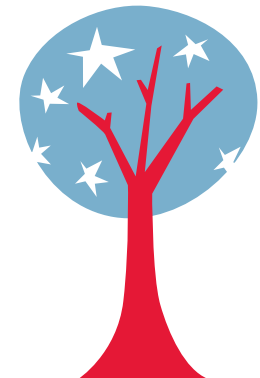

Childhood Stress Rank

**17**

\*Indicates a tie with at least one other county.

0.0%\* or 0\* indicates that, on average, services were provided to numbers of young clients which appear to serve all of the estimated need (prevalence) in the county

# BRYAN COUNTY

County Seat: Durant

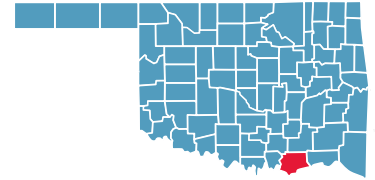

Number of Children (2005): 8,732

Number of Poor Children (2004): 2,069

Children are 23.1% of the county population

Child Poverty Rate: 23.8%

Economic Cluster: #3, Middle

Indicator	Base Data	-	Worsened	Improved	+	Recent Data	Rank
<b>BIRTHWEIGHT</b>							
Low Birthweight (<5.5lbs)	7.0% of live births, 1994-96					4.4%	6.7% of live births, 2003-05 18
Very Low Birthweight (<3 lbs, 5oz)	0.6% of live births, 1994-96	-166.6%				1.6% of live births, 2003-05	66
<b>BIRTHS TO TEENS</b>							
Births to Young Teens (ages 15-17)	33.8/1,000 girls 15-17, 1994-96	-5.8%				35.7/1,000 girls 15-17, 2003-05	60
Births to Older Teens (ages 18-19)	108.0/1,000 girls 18-19, 1994-96				4.4%	103.3/1,000 girls 18-19, 2003-05	40
Births to Teens (ages 15-19)	65.8/1,000 girls 15-19, 1994-96				2.7%	64/1,000 girls 15-19, 2003-05	53
<b>CHILD ABUSE &amp; NEGLECT</b>							
	10.5 confirmed/1,000 children, FY 1995-97	-189.2%				30.3 confirmed/1,000 children, FY 2004-06	74
<b>HIGH SCHOOL DROPOUTS</b>							
	4.4% youth <age 19, SY 2001/02-2003/04				22.3%	3.5% youth <age 19, SY 2003/04-2005/06	58
<b>VIOLENT CRIME ARRESTS</b>							
	96.3/100,000 youths 10-17, 1994-96	-53.1%				147.4/100,000 youths 10-17, 2003-05	50
<b>MORTALITY</b>							
Infant Mortality (<age 1)	6.9/1,000 live births, 1994-96	-70.6%				11.7/1,000 live births, 2003-05	67
Child Death (ages 1-14)	45.9/100,000 children 1-14, 1994-96				35.6%	29.6/100,000 children 1-14, 2003-05	41
Teen Death (ages 15-19)	71.8/100,000 teens 15-19, 1994-96	-71.7%				123.4/100,000 teens 15-19, 2003-05	54
Child & Teen Death (ages 1-19)	53.7/100,000 youth 1-19, 1994-96	-5.0%				56.4/100,000 youth 1-19, 2003-05	44
<b>ECONOMIC CLUSTER</b>							
	171 Economic Index, 1994-96				12.3%	150 Economic Index, 2003-05	39

■ state change    ■ county change    ### = zero base - cannot calculate change    County Rank (1 = best) (77 = worst)  
 Changes of more than 100%—positive or negative—are graphed with broken bar    \*Indicates a tie with at least one other county.

## CHILDHOOD STRESS INDEX

Category / Indicator	Number	Rate	Rank
<b>BIRTH / GENETIC / BIOLOGICAL</b>			
Very Low Birthweight (2003-05)	8 avg annual	1.6%	66
Autism Reported on IEPs (ages 3-21, FFY 2005-07)	16 avg annual	1.7/1,000	46
<b>ENVIRONMENTAL FACTORS</b>			
Poverty (ages 0-17, 2004)	2,069	23.8%	51
Unemployment (2003-05)	n/a	3.8%	21
<b>EXPOSURE TO TRAUMA</b>			
FEMA Disaster Declarations (Nov 2000-Aug 2007)	9	1.0/1,000 children	50
Adverse Childhood Experiences (ACE Index, 2006/07 Kids Count)	55.8	n/a	72
<b>ACCESS TO TREATMENT</b>			
Untreated by DMHSAS, OJA or Medicaid (ages 9-17, FY 2005-06)			
Untreated Mentally Ill & Substance-Abusers	288 avg annual	30.8%	3
Untreated Serious Emotional Disturbance	0* avg annual	0.0%*	
Suicide (ages 5-24, 2003-05)	1 avg annual	12.5/100,000	67

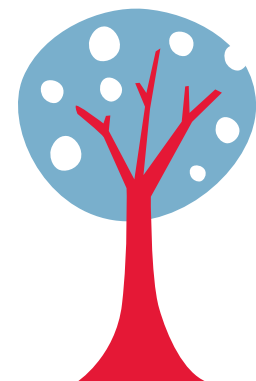

Childhood Stress Rank

**56**

\*Indicates a tie with at least one other county.

0.0%\* or 0\* indicates that, on average, services were provided to numbers of young clients which appear to serve all of the estimated need (prevalence) in the county





# CADDO COUNTY

County Seat: Anadarko

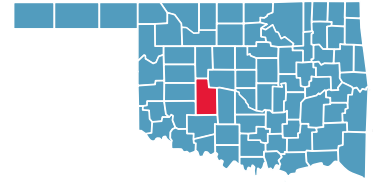

Number of Children (2005): 7,823

Number of Poor Children (2004): 2,018

Children are 25.9% of the county population

Child Poverty Rate: 26.2%

Economic Cluster: #5, Poorest

Indicator	Base Data	-	Worsened	Improved	+	Recent Data	Rank
<b>BIRTHWEIGHT</b>							
Low Birthweight (<5.5lbs)	6.7% of live births, 1994-96	-19.0%				8.0% of live births, 2003-05	49
Very Low Birthweight (<3 lbs, 5oz)	0.5% of live births, 1994-96	-266.8%				1.8% of live births, 2003-05	71
<b>BIRTHS TO TEENS</b>							
Births to Young Teens (ages 15-17)	51.6/1,000 girls 15-17, 1994-96				36.2%	32.9/1,000 girls 15-17, 2003-05	54
Births to Older Teens (ages 18-19)	134.7/1,000 girls 18-19, 1994-96				15.5%	113.8/1,000 girls 18-19, 2003-05	48
Births to Teens (ages 15-19)	80.2/1,000 girls 15-19, 1994-96				22.9%	61.8/1,000 girls 15-19, 2003-05	45
<b>CHILD ABUSE &amp; NEGLECT</b>							
	25.4 confirmed/1,000 children, FY 1995-97				51.2%	12.4 confirmed/1,000 children, FY 2004-06	21
<b>HIGH SCHOOL DROPOUTS</b>							
	2.7% youth <age 19, SY 2001/02-2003/04	-18.1%				3.1% youth <age 19, SY 2003/04-2005/06	48
<b>VIOLENT CRIME ARRESTS</b>							
	227.4/100,000 youths 10-17, 1994-96	-33.8%				304.3/100,000 youths 10-17, 2003-05	73
<b>MORTALITY</b>							
Infant Mortality (<age 1)	6.5/1,000 live births, 1994-96	-7.7%				7.0/1,000 live births, 2003-05	37
Child Death (ages 1-14)	30.0/100,000 children 1-14, 1994-96	-69.0%				50.7/100,000 children 1-14, 2003-05	64
Teen Death (ages 15-19)	269.2/100,000 teens 15-19, 1994-96				70.7%	78.9/100,000 teens 15-19, 2003-05	32
Child & Teen Death (ages 1-19)	92.4/100,000 youth 1-19, 1994-96				36.0%	59.1/100,000 youth 1-19, 2003-05	47
<b>ECONOMIC CLUSTER</b>							
	239 Economic Index, 1994-96	-5.4%				252 Economic Index, 2003-05	68*

■ state change    ■ county change    ### = zero base - cannot calculate change    County Rank (1 = best) (77 = worst)  
 Changes of more than 100%—positive or negative—are graphed with broken bar    \*Indicates a tie with at least one other county.

## CHILDHOOD STRESS INDEX

Category / Indicator	Number	Rate	Rank
<b>BIRTH / GENETIC / BIOLOGICAL</b>			
Very Low Birthweight (2003-05)	8 avg annual	1.8%	71
Autism Reported on IEPs (ages 3-21, FFY 2005-07)	10 avg annual	1.3/1,000	26
<b>ENVIRONMENTAL FACTORS</b>			
Poverty (ages 0-17, 2004)	2,018	26.2%	65
Unemployment (2003-05)	n/a	5.5%	50
<b>EXPOSURE TO TRAUMA</b>			
FEMA Disaster Declarations (Nov 2000-Aug 2007)	12	0.7/1,000 children	39
Adverse Childhood Experiences (ACE Index, 2006/07 Kids Count)	23.0	n/a	12
<b>ACCESS TO TREATMENT</b>			
Untreated by DMHSAS, OJA or Medicaid (ages 9-17, FY 2005-06)			
Untreated Mentally Ill & Substance-Abusers	580 avg annual	66.4%	59*
Untreated Serious Emotional Disturbance	275 avg annual	50.6%	
Suicide (ages 5-24, 2003-05)	0 avg annual	3.8/100,000	32

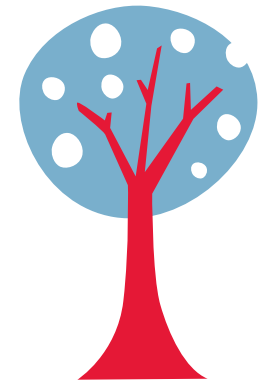

Childhood Stress Rank

65

\*Indicates a tie with at least one other county.

0.0%\* or 0\* indicates that, on average, services were provided to numbers of young clients which appear to serve all of the estimated need (prevalence) in the county

# CANADIAN COUNTY

County Seat: **El Reno**

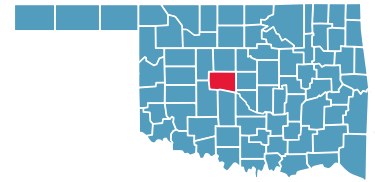

Number of Children (2005): **23,600**

Number of Poor Children (2004): **2,811**

Children are **23.9%** of the county population

Child Poverty Rate: **11.9%**

Economic Cluster: **#1, Wealthiest**

Indicator	Base Data	-	Worsened	Improved	+	Recent Data	Rank
<b>BIRTHWEIGHT</b>							
Low Birthweight (<5.5lbs)	4.7% of live births, 1994-96	-55.0%				7.4% of live births, 2003-05	34
Very Low Birthweight (<3 lbs, 5oz)	0.4% of live births, 1994-96	-151.3%				1.1% of live births, 2003-05	38
<b>BIRTHS TO TEENS</b>							
Births to Young Teens (ages 15-17)	24.4/1,000 girls 15-17, 1994-96				39.1%	14.8/1,000 girls 15-17, 2003-05	10
Births to Older Teens (ages 18-19)	71.7/1,000 girls 18-19, 1994-96				11.1%	63.7/1,000 girls 18-19, 2003-05	13
Births to Teens (ages 15-19)	40.1/1,000 girls 15-19, 1994-96				16.5%	33.5/1,000 girls 15-19, 2003-05	10
<b>CHILD ABUSE &amp; NEGLECT</b>							
	13.1 confirmed/1,000 children, FY 1995-97	-6.8%				13.9 confirmed/1,000 children, FY 2004-06	27
<b>HIGH SCHOOL DROPOUTS</b>							
	3.3% youth <age 19, SY 2001/02-2003/04				18.1%	2.7% youth <age 19, SY 2003/04-2005/06	42
<b>VIOLENT CRIME ARRESTS</b>							
	146.8/100,000 youths 10-17, 1994-96				31.3%	100.9/100,000 youths 10-17, 2003-05	34
<b>MORTALITY</b>							
Infant Mortality (<age 1)	3.7/1,000 live births, 1994-96	-126.3%				8.3/1,000 live births, 2003-05	50
Child Death (ages 1-14)	13.9/100,000 children 1-14, 1994-96	-61.0%				22.4/100,000 children 1-14, 2003-05	26
Teen Death (ages 15-19)	90.1/100,000 teens 15-19, 1994-96				74.9%	22.6/100,000 teens 15-19, 2003-05	5
Child & Teen Death (ages 1-19)	32.7/100,000 youth 1-19, 1994-96				31.4%	22.4/100,000 youth 1-19, 2003-05	5
<b>ECONOMIC CLUSTER</b>							
	26 Economic Index, 1994-96	-165.4%				69 Economic Index, 2003-05	12

■ state change    ■ county change    ### = zero base - cannot calculate change    County Rank (1 = best) (77 = worst)  
 Changes of more than 100%—positive or negative—are graphed with broken bar    \*Indicates a tie with at least one other county.

## CHILDHOOD STRESS INDEX

Category / Indicator	Number	Rate	Rank
<b>BIRTH / GENETIC / BIOLOGICAL</b>			
Very Low Birthweight (2003-05)	14 avg annual	1.1%	38
Autism Reported on IEPs (ages 3-21, FFY 2005-07)	48 avg annual	1.9/1,000	55
<b>ENVIRONMENTAL FACTORS</b>			
Poverty (ages 0-17, 2004)	2,811	11.9%	1
Unemployment (2003-05)	n/a	3.9%	23*
<b>EXPOSURE TO TRAUMA</b>			
FEMA Disaster Declarations (Nov 2000-Aug 2007)	11	2.1/1,000 children	70
Adverse Childhood Experiences (ACE Index, 2006/07 Kids Count)	28.2	n/a	23
<b>ACCESS TO TREATMENT</b>			
Untreated by DMHSAS, OJA or Medicaid (ages 9-17, FY 2005-06)			
Untreated Mentally Ill & Substance-Abusers	1,996 avg annual	74.7%	72
Untreated Serious Emotional Disturbance	1,038 avg annual	62.4%	
Suicide (ages 5-24, 2003-05)	2 avg annual	5.9/100,000	41

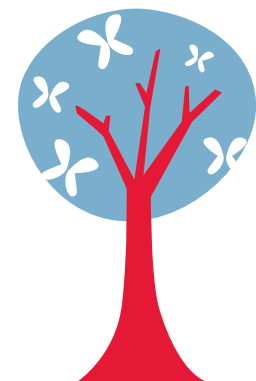

Childhood Stress Rank

**27**

\*Indicates a tie with at least one other county.

0.0%\* or 0\* indicates that, on average, services were provided to numbers of young clients which appear to serve all of the estimated need (prevalence) in the county



# CARTER COUNTY

County Seat: Ardmore

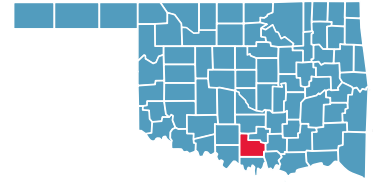

Number of Children (2005): 11,372

Number of Poor Children (2004): 2,471

Children are 24.1% of the county population

Child Poverty Rate: 21.9%

Economic Cluster: #3, Middle

Indicator	Base Data	-	Worsened	Improved	+	Recent Data	Rank
<b>BIRTHWEIGHT</b>							
Low Birthweight (<5.5lbs)	7.8% of live births, 1994-96	-7.0%				8.4% of live births, 2003-05	56
Very Low Birthweight (<3 lbs, 5oz)	1.0% of live births, 1994-96	-15.9%				1.1% of live births, 2003-05	41
<b>BIRTHS TO TEENS</b>							
Births to Young Teens (ages 15-17)	43.6/1,000 girls 15-17, 1994-96				22.0%	34.0/1,000 girls 15-17, 2003-05	59
Births to Older Teens (ages 18-19)	161.0/1,000 girls 18-19, 1994-96				19.9%	129.1/1,000 girls 18-19, 2003-05	65
Births to Teens (ages 15-19)	82.0/1,000 girls 15-19, 1994-96				16.2%	68.7/1,000 girls 15-19, 2003-05	62
<b>CHILD ABUSE &amp; NEGLECT</b>	15.9 confirmed/1,000 children, FY 1995-97	-70.9%				27.2 confirmed/1,000 children, FY 2004-06	69
<b>HIGH SCHOOL DROPOUTS</b>	3.5% youth <age 19, SY 2001/02-2003/04	-37.8%				4.9% youth <age 19, SY 2003/04-2005/06	73
<b>VIOLENT CRIME ARRESTS</b>	261.3/100,000 youths 10-17, 1994-96				47.1%	138.3/100,000 youths 10-17, 2003-05	46
<b>MORTALITY</b>							
Infant Mortality (<age 1)	7.9/1,000 live births, 1994-96				16.8%	6.6/1,000 live births, 2003-05	29
Child Death (ages 1-14)	50.3/100,000 children 1-14, 1994-96				55.0%	22.6/100,000 children 1-14, 2003-05	27
Teen Death (ages 15-19)	103.3/100,000 teens 15-19, 1994-96	-29.9%				134.2/100,000 teens 15-19, 2003-05	60
Child & Teen Death (ages 1-19)	64.0/100,000 youth 1-19, 1994-96				18.0%	52.5/100,000 youth 1-19, 2003-05	43
<b>ECONOMIC CLUSTER</b>	166 Economic Index, 1994-96				12.7%	145 Economic Index, 2003-05	36*

■ state change

■ county change

### = zero base - cannot calculate change

County Rank (1 = best) (77 = worst)

Changes of more than 100%—positive or negative—are graphed with broken bar

\*Indicates a tie with at least one other county.

## CHILDHOOD STRESS INDEX

Category / Indicator	Number	Rate	Rank
<b>BIRTH / GENETIC / BIOLOGICAL</b>			
Very Low Birthweight (2003-05)	7 avg annual	1.1%	41
Autism Reported on IEPs (ages 3-21, FFY 2005-07)	16 avg annual	1.4/1,000	36
<b>ENVIRONMENTAL FACTORS</b>			
Poverty (ages 0-17, 2004)	2,471	21.9%	43*
Unemployment (2003-05)	n/a	4.5%	33*
<b>EXPOSURE TO TRAUMA</b>			
FEMA Disaster Declarations (Nov 2000-Aug 2007)	8	1.4/1,000 children	60
Adverse Childhood Experiences (ACE Index, 2006/07 Kids Count)	43.6	n/a	59
<b>ACCESS TO TREATMENT</b>			
Untreated by DMHSAS, OJA or Medicaid (ages 9-17, FY 2005-06)			
Untreated Mentally Ill & Substance-Abusers	509 avg annual	42.8%	14
Untreated Serious Emotional Disturbance	85 avg annual	11.5%	
Suicide (ages 5-24, 2003-05)	1 avg annual	5.4/100,000	38

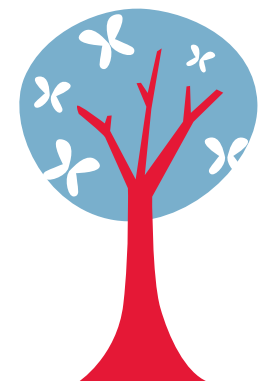

Childhood Stress Rank

**tie for 28**

\*Indicates a tie with at least one other county.

0.0%\* or 0\* indicates that, on average, services were provided to numbers of young clients which appear to serve all of the estimated need (prevalence) in the county

# CHEROKEE COUNTY

County Seat: **Talequah**

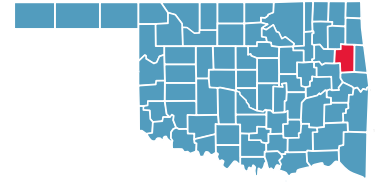

Number of Children (2005): **10,601**

Number of Poor Children (2004): **2,742**

Children are **23.7%** of the county population

Child Poverty Rate: **26.1%**

Economic Cluster: **#5, Poorest**

Indicator	Base Data	-	Worsened	Improved	+	Recent Data	Rank
<b>BIRTHWEIGHT</b>							
Low Birthweight (<5.5lbs)	6.8% of live births, 1994-96	-3.9%				7.0% of live births, 2003-05	26
Very Low Birthweight (<3 lbs, 5oz)	0.9% of live births, 1994-96	-8.5%				1.0% of live births, 2003-05	30
<b>BIRTHS TO TEENS</b>							
Births to Young Teens (ages 15-17)	44.0/1,000 girls 15-17, 1994-96				23.9%	33.5/1,000 girls 15-17, 2003-05	56
Births to Older Teens (ages 18-19)	103.6/1,000 girls 18-19, 1994-96				35.6%	66.7/1,000 girls 18-19, 2003-05	15
Births to Teens (ages 15-19)	70.0/1,000 girls 15-19, 1994-96				26.4%	51.5/1,000 girls 15-19, 2003-05	29
<b>CHILD ABUSE &amp; NEGLECT</b>							
	14.4 confirmed/1,000 children, FY 1995-97	-44.8%				20.9 confirmed/1,000 children, FY 2004-06	54
<b>HIGH SCHOOL DROPOUTS</b>							
	3.5% youth <age 19, SY 2001/02-2003/04	-3.8%				3.6% youth <age 19, SY 2003/04-2005/06	63
<b>VIOLENT CRIME ARRESTS</b>							
	182.0/100,000 youths 10-17, 1994-96				77.6%	40.8/100,000 youths 10-17, 2003-05	12
<b>MORTALITY</b>							
Infant Mortality (<age 1)	5.6/1,000 live births, 1994-96	-80.9%				10.2/1,000 live births, 2003-05	62
Child Death (ages 1-14)	43.1/100,000 children 1-14, 1994-96				34.3%	28.3/100,000 children 1-14, 2003-05	37
Teen Death (ages 15-19)	32.7/100,000 teens 15-19, 1994-96	-83.7%				60.1/100,000 teens 15-19, 2003-05	19
Child & Teen Death (ages 1-19)	40.2/100,000 youth 1-19, 1994-96				4.2%	38.5/100,000 youth 1-19, 2003-05	24
<b>ECONOMIC CLUSTER</b>							
	243 Economic Index, 1994-96				22.6%	188 Economic Index, 2003-05	49

■ state change    ■ county change    ### = zero base - cannot calculate change    County Rank (1 = best) (77 = worst)  
 Changes of more than 100%—positive or negative—are graphed with broken bar    \*Indicates a tie with at least one other county.

## CHILDHOOD STRESS INDEX

Category / Indicator	Number	Rate	Rank
<b>BIRTH / GENETIC / BIOLOGICAL</b>			
Very Low Birthweight (2003-05)	6 avg annual	1.0%	30
Autism Reported on IEPs (ages 3-21, FFY 2005-07)	29 avg annual	2.3/1,000	69
<b>ENVIRONMENTAL FACTORS</b>			
Poverty (ages 0-17, 2004)	2,742	26.1%	63*
Unemployment (2003-05)	n/a	4.7%	37*
<b>EXPOSURE TO TRAUMA</b>			
FEMA Disaster Declarations (Nov 2000-Aug 2007)	7	1.5/1,000 children	63
Adverse Childhood Experiences (ACE Index, 2006/07 Kids Count)	47.9	n/a	64
<b>ACCESS TO TREATMENT</b>			
Untreated by DMHSAS, OJA or Medicaid (ages 9-17, FY 2005-06)			
Untreated Mentally Ill & Substance-Abusers	634 avg annual	57.3%	35
Untreated Serious Emotional Disturbance	225 avg annual	32.6%	
Suicide (ages 5-24, 2003-05)	2 avg annual	13.5/100,000	68

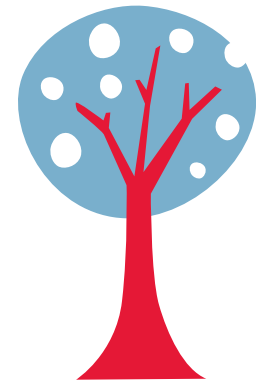

Childhood Stress Rank

**74**

\*Indicates a tie with at least one other county.

0.0%\* or 0\* indicates that, on average, services were provided to numbers of young clients which appear to serve all of the estimated need (prevalence) in the county



# CHOCTAW COUNTY

County Seat: **Hugo**

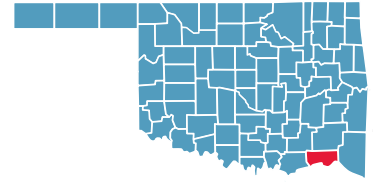

Number of Children (2005): **3,693**

Number of Poor Children (2004): **1,156**

Children are **24.1%** of the county population

Child Poverty Rate: **31.5%**

Economic Cluster: **#5, Poorest**

Indicator	Base Data	-	Worsened	Improved	+	Recent Data	Rank
<b>BIRTHWEIGHT</b>							
Low Birthweight (<5.5lbs)	8.8% of live births, 1994-96					20.1%	7.0% of live births, 2003-05 <b>22</b>
Very Low Birthweight (<3 lbs, 5oz)	1.1% of live births, 1994-96	-41.8%					1.5% of live births, 2003-05 <b>60</b>
<b>BIRTHS TO TEENS</b>							
Births to Young Teens (ages 15-17)	46.1/1,000 girls 15-17, 1994-96					20.0%	36.9/1,000 girls 15-17, 2003-05 <b>63</b>
Births to Older Teens (ages 18-19)	155.5/1,000 girls 18-19, 1994-96	-7.5%					167.2/1,000 girls 18-19, 2003-05 <b>76</b>
Births to Teens (ages 15-19)	82.6/1,000 girls 15-19, 1994-96	-3.3%					85.3/1,000 girls 15-19, 2003-05 <b>76</b>
<b>CHILD ABUSE &amp; NEGLECT</b>							
	12.9 confirmed/1,000 children, FY 1995-97	-62.2%					20.9 confirmed/1,000 children, FY 2004-06 <b>53</b>
<b>HIGH SCHOOL DROPOUTS</b>							
	3.1% youth <age 19, SY 2001/02-2003/04					18.2%	2.6% youth <age 19, SY 2003/04-2005/06 <b>38</b>
<b>VIOLENT CRIME ARRESTS</b>							
	194.6/100,000 youths 10-17, 1994-96					71.1%	56.2/100,000 youths 10-17, 2003-05 <b>15</b>
<b>MORTALITY</b>							
Infant Mortality (<age 1)	5.4/1,000 live births, 1994-96	-98.5%					10.7/1,000 live births, 2003-05 <b>63</b>
Child Death (ages 1-14)	71.7/100,000 children 1-14, 1994-96					19.6%	57.7/100,000 children 1-14, 2003-05 <b>69</b>
Teen Death (ages 15-19)	56.6/100,000 teens 15-19, 1994-96	-59.4%					90.3/100,000 teens 15-19, 2003-05 <b>40</b>
Child & Teen Death (ages 1-19)	67.7/100,000 youth 1-19, 1994-96					1.4%	66.7/100,000 youth 1-19, 2003-05 <b>62</b>
<b>ECONOMIC CLUSTER</b>							
	298 Economic Index, 1994-96					3.0%	289 Economic Index, 2003-05 <b>75</b>

■ state change

■ county change

### = zero base - cannot calculate change

County Rank (1 = best) (77 = worst)

Changes of more than 100%—positive or negative—are graphed with broken bar

\*Indicates a tie with at least one other county.

## CHILDHOOD STRESS INDEX

Category / Indicator	Number	Rate	Rank
<b>BIRTH / GENETIC / BIOLOGICAL</b>			
Very Low Birthweight (2003-05)	3 avg annual	1.5%	60
Autism Reported on IEPs (ages 3-21, FFY 2005-07)	5 avg annual	1.3/1,000	29
<b>ENVIRONMENTAL FACTORS</b>			
Poverty (ages 0-17, 2004)	1,156	31.5%	77
Unemployment (2003-05)	n/a	7.3%	70
<b>EXPOSURE TO TRAUMA</b>			
FEMA Disaster Declarations (Nov 2000-Aug 2007)	7	0.5/1,000 children	34
Adverse Childhood Experiences (ACE Index, 2006/07 Kids Count)	58.1	n/a	75
<b>ACCESS TO TREATMENT</b>			
Untreated by DMHSAS, OJA or Medicaid (ages 9-17, FY 2005-06)			
Untreated Mentally Ill & Substance-Abusers	124 avg annual	31.1%	7
Untreated Serious Emotional Disturbance	0.0* avg annual	0.0%*	
Suicide (ages 5-24, 2003-05)	0 avg annual	8.2/100,000	50

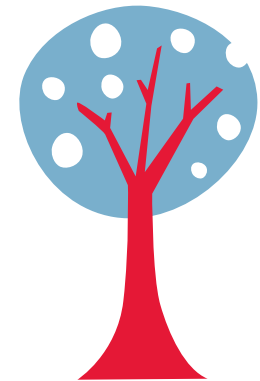

Childhood Stress Rank

**54**

\*Indicates a tie with at least one other county.

0.0%\* or 0\* indicates that, on average, services were provided to numbers of young clients which appear to serve all of the estimated need (prevalence) in the county

# CIMARRON COUNTY

County Seat: **Boise City**

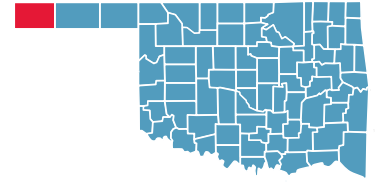

Number of Children (2005): **702**

Number of Poor Children (2004): **134**

Children are **24.8%** of the county population

Child Poverty Rate: **19.0%**

Economic Cluster: **#2, Wealthier**

Indicator	Base Data	-	Worsened	Improved	+	Recent Data	Rank	
<b>BIRTHWEIGHT</b>								
Low Birthweight (<5.5lbs)	9.5% of live births, 1994-96					64.4%	3.4% of live births, 2003-05	2
Very Low Birthweight (<3 lbs, 5oz)	1.1% of live births, 1994-96					100.0%	0.0% of live births, 2003-05	1*
<b>BIRTHS TO TEENS</b>								
Births to Young Teens (ages 15-17)	29.3/1,000 girls 15-17, 1994-96					55.1%	13.2/1,000 girls 15-17, 2003-05	5
Births to Older Teens (ages 18-19)	102.0/1,000 girls 18-19, 1994-96					16.9%	84.7/1,000 girls 18-19, 2003-05	24
Births to Teens (ages 15-19)	50.4/1,000 girls 15-19, 1994-96					25.5%	37.6/1,000 girls 15-19, 2003-05	15
<b>CHILD ABUSE &amp; NEGLECT</b>								
	9.0 confirmed/1,000 children, FY 1995-97					20.8%	7.1 confirmed/1,000 children, FY 2004-06	2
<b>HIGH SCHOOL DROPOUTS</b>								
	0.9% youth <age 19, SY 2001/02-2003/04					56.8%	0.4% youth <age 19, SY 2003/04-2005/06	1
<b>VIOLENT CRIME ARRESTS</b>								
	82.1/100,000 youths 10-17, 1994-96	-127.3%					186.7/100,000 youths 10-17, 2003-05	61
<b>MORTALITY</b>								
Infant Mortality (<age 1)	10.5/1,000 live births, 1994-96	-6.7%					11.2/1,000 live births, 2003-05	65
Child Death (ages 1-14)	0.0/100,000 children 1-14, 1994-96					###	121.2/100,000 children 1-14, 2003-05	75
Teen Death (ages 15-19)	0.0/100,000 teens 15-19, 1994-96					###	144.9/100,000 teens 15-19, 2003-05	62
Child & Teen Death (ages 1-19)	0.0/100,000 youth 1-19, 1994-96					###	128.2/100,000 youth 1-19, 2003-05	72
<b>ECONOMIC CLUSTER</b>								
	79 Economic Index, 1994-96	-24.1%					98 Economic Index, 2003-05	21

■ state change    ■ county change    ### = zero base - cannot calculate change    County Rank (1 = best) (77 = worst)  
 Changes of more than 100%—positive or negative—are graphed with broken bar    \*Indicates a tie with at least one other county.

## CHILDHOOD STRESS INDEX

Category / Indicator	Number	Rate	Rank
<b>BIRTH / GENETIC / BIOLOGICAL</b>			
Very Low Birthweight (2003-05)	0 avg annual	0.0%	1*
Autism Reported on IEPs (ages 3-21, FFY 2005-07)	0 avg annual	0.4/1,000	3
<b>ENVIRONMENTAL FACTORS</b>			
Poverty (ages 0-17, 2004)	134	19.0%	27
Unemployment (2003-05)	n/a	3.2%	10
<b>EXPOSURE TO TRAUMA</b>			
FEMA Disaster Declarations (Nov 2000-Aug 2007)	6	0.1/1,000 children	4
Adverse Childhood Experiences (ACE Index, 2006/07 Kids Count)	2.7	n/a	1
<b>ACCESS TO TREATMENT</b>			
Untreated by DMHSAS, OJA or Medicaid (ages 9-17, FY 2005-06)			
Untreated Mentally Ill & Substance-Abusers	69 avg annual	87.4%	76*
Untreated Serious Emotional Disturbance	39 avg annual	79.7%	
Suicide (ages 5-24, 2003-05)	0 avg annual	0.0/100,000	1*

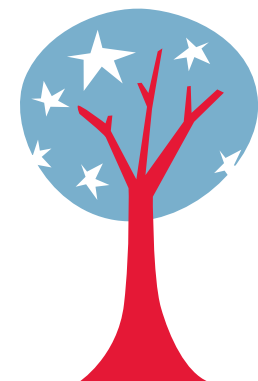

Childhood Stress Rank

**1**

\*Indicates a tie with at least one other county.

0.0%\* or 0\* indicates that, on average, services were provided to numbers of young clients which appear to serve all of the estimated need (prevalence) in the county



# CLEVELAND COUNTY

County Seat: **Norman**



Number of Children (2005): **48,551**

Number of Poor Children (2004): **5,819**

Children are **21.6%** of the county population

Child Poverty Rate: **12.0%**

Economic Cluster: **#1, Wealthiest**

Indicator	Base Data	-	Worsened	Improved	+	Recent Data	Rank
<b>BIRTHWEIGHT</b>							
Low Birthweight (<5.5lbs)	6.0% of live births, 1994-96	-11.2%				6.6% of live births, 2003-05	17
Very Low Birthweight (<3 lbs, 5oz)	0.9% of live births, 1994-96	-6.0%				1.0% of live births, 2003-05	28
<b>BIRTHS TO TEENS</b>							
Births to Young Teens (ages 15-17)	21.8/1,000 girls 15-17, 1994-96				35.5%	14.1/1,000 girls 15-17, 2003-05	7
Births to Older Teens (ages 18-19)	41.9/1,000 girls 18-19, 1994-96				9.9%	37.7/1,000 girls 18-19, 2003-05	2
Births to Teens (ages 15-19)	31.5/1,000 girls 15-19, 1994-96				19.1%	25.5/1,000 girls 15-19, 2003-05	2
<b>CHILD ABUSE &amp; NEGLECT</b>							
	11.2 confirmed/1,000 children, FY 1995-97				22.0%	8.7 confirmed/1,000 children, FY 2004-06	6
<b>HIGH SCHOOL DROPOUTS</b>							
	3.7% youth <age 19, SY 2001/02-2003/04				34.3%	2.4% youth <age 19, SY 2003/04-2005/06	35
<b>VIOLENT CRIME ARRESTS</b>							
	137.9/100,000 youths 10-17, 1994-96				35.3%	89.3/100,000 youths 10-17, 2003-05	25
<b>MORTALITY</b>							
Infant Mortality (<age 1)	5.7/1,000 live births, 1994-96	-4.2%				5.9/1,000 live births, 2003-05	26
Child Death (ages 1-14)	27.1/100,000 children 1-14, 1994-96				18.5%	22.1/100,000 children 1-14, 2003-05	25
Teen Death (ages 15-19)	54.2/100,000 teens 15-19, 1994-96	-29.8%				70.3/100,000 teens 15-19, 2003-05	28
Child & Teen Death (ages 1-19)	35.1/100,000 youth 1-19, 1994-96	-6.4%				37.4/100,000 youth 1-19, 2003-05	22
<b>ECONOMIC CLUSTER</b>							
	40 Economic Index, 1994-96	-55.0%				62 Economic Index, 2003-05	10

■ state change    ■ county change    ### = zero base - cannot calculate change    County Rank (1 = best) (77 = worst)  
 Changes of more than 100%—positive or negative—are graphed with broken bar    \*Indicates a tie with at least one other county.

## CHILDHOOD STRESS INDEX

Category / Indicator	Number	Rate	Rank
<b>BIRTH / GENETIC / BIOLOGICAL</b>			
Very Low Birthweight (2003-05)	26 avg annual	1.0%	28
Autism Reported on IEPs (ages 3-21, FFY 2005-07)	117 avg annual	2.0/1,000	61
<b>ENVIRONMENTAL FACTORS</b>			
Poverty (ages 0-17, 2004)	5,819	12.0%	2
Unemployment (2003-05)	n/a	3.6%	17
<b>EXPOSURE TO TRAUMA</b>			
FEMA Disaster Declarations (Nov 2000-Aug 2007)	9	5.4/1,000 children	75
Adverse Childhood Experiences (ACE Index, 2006/07 Kids Count)	23.3	n/a	13
<b>ACCESS TO TREATMENT</b>			
Untreated by DMHSAS, OJA or Medicaid (ages 9-17, FY 2005-06)			
Untreated Mentally Ill & Substance-Abusers	3,673 avg annual	69.4%	66
Untreated Serious Emotional Disturbance	1,778 avg annual	54.0%	
Suicide (ages 5-24, 2003-05)	4 avg annual	5.2/100,000	37

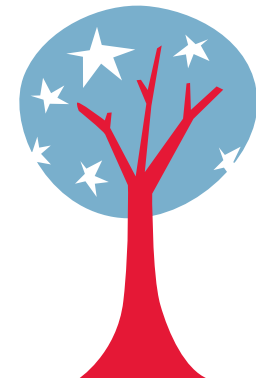

Childhood Stress Rank

**tie for 20**

\*Indicates a tie with at least one other county.

0.0%\* or 0\* indicates that, on average, services were provided to numbers of young clients which appear to serve all of the estimated need (prevalence) in the county

# COAL COUNTY

County Seat: **Coalgate**

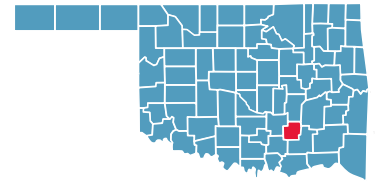

Number of Children (2005): **1,405**

Number of Poor Children (2004): **360**

Children are **24.5%** of the county population

Child Poverty Rate: **25.9%**

Economic Cluster: **#5, Poorest**

Indicator	Base Data	-	Worsened	Improved	+	Recent Data	Rank
<b>BIRTHWEIGHT</b>							
Low Birthweight (<5.5lbs)	6.5% of live births, 1994-96	-18.6%				7.7% of live births, 2003-05	41
Very Low Birthweight (<3 lbs, 5oz)	1.7% of live births, 1994-96				40.7%	1.0% of live births, 2003-05	32
<b>BIRTHS TO TEENS</b>							
Births to Young Teens (ages 15-17)	30.9/1,000 girls 15-17, 1994-96				57.7%	13.1/1,000 girls 15-17, 2003-05	4
Births to Older Teens (ages 18-19)	139.9/1,000 girls 18-19, 1994-96				36.4%	89.0/1,000 girls 18-19, 2003-05	25
Births to Teens (ages 15-19)	67.2/1,000 girls 15-19, 1994-96				37.5%	42.0/1,000 girls 15-19, 2003-05	19
<b>CHILD ABUSE &amp; NEGLECT</b>	21.0 confirmed/1,000 children, FY 1995-97	-102.3%				42.5 confirmed/1,000 children, FY 2004-06	77
<b>HIGH SCHOOL DROPOUTS</b>	2.1% youth <age 19, SY 2001/02-2003/04				21.8%	1.6% youth <age 19, SY 2003/04-2005/06	18
<b>VIOLENT CRIME ARRESTS</b>	0.0/100,000 youths 10-17, 1994-96				###	0.0/100,000 youths 10-17, 2003-05	1*
<b>MORTALITY</b>							
Infant Mortality (<age 1)	13.0/1,000 live births, 1994-96	-58.1%				20.6/1,000 live births, 2003-05	77
Child Death (ages 1-14)	54.0/100,000 children 1-14, 1994-96				45.8%	29.2/100,000 children 1-14, 2003-05	39
Teen Death (ages 15-19)	68.7/100,000 teens 15-19, 1994-96	-14.4%				78.6/100,000 teens 15-19, 2003-05	31
Child & Teen Death (ages 1-19)	58.1/100,000 youth 1-19, 1994-96				26.7%	42.6/100,000 youth 1-19, 2003-05	29
<b>ECONOMIC CLUSTER</b>	261 Economic Index, 1994-96	-6.5%				278 Economic Index, 2003-05	74

■ state change    ■ county change    ### = zero base - cannot calculate change    County Rank (1 = best) (77 = worst)  
 Changes of more than 100%—positive or negative—are graphed with broken bar    \*Indicates a tie with at least one other county.

## CHILDHOOD STRESS INDEX

Category / Indicator	Number	Rate	Rank
<b>BIRTH / GENETIC / BIOLOGICAL</b>			
Very Low Birthweight (2003-05)	1 avg annual	1.0%	32
Autism Reported on IEPs (ages 3-21, FFY 2005-07)	1 avg annual	0.7/1,000	11
<b>ENVIRONMENTAL FACTORS</b>			
Poverty (ages 0-17, 2004)	360	25.9%	61*
Unemployment (2003-05)	n/a	11.5%	77
<b>EXPOSURE TO TRAUMA</b>			
FEMA Disaster Declarations (Nov 2000-Aug 2007)	8	0.2/1,000 children	11
Adverse Childhood Experiences (ACE Index, 2006/07 Kids Count)	61.6	n/a	77
<b>ACCESS TO TREATMENT</b>			
Untreated by DMHSAS, OJA or Medicaid (ages 9-17, FY 2005-06)			
Untreated Mentally Ill & Substance-Abusers	4 avg annual	2.7%	1
Untreated Serious Emotional Disturbance	0* avg annual	0.0%*	
Suicide (ages 5-24, 2003-05)	0 avg annual	0.0/100,000	1*

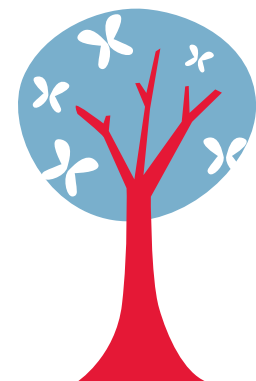

Childhood Stress Rank

**43**

\*Indicates a tie with at least one other county.

0.0%\* or 0\* indicates that, on average, services were provided to numbers of young clients which appear to serve all of the estimated need (prevalence) in the county





# COMANCHE COUNTY

County Seat: **Lawton**

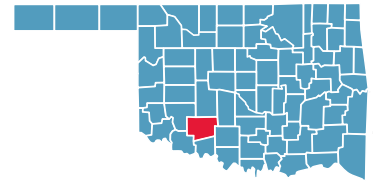

Number of Children (2005): **31,169**

Number of Poor Children (2004): **6,383**

Children are **27.7%** of the county population

Child Poverty Rate: **20.7%**

Economic Cluster: **#3, Middle**

Indicator	Base Data	-	Worsened	Improved	+	Recent Data	Rank
<b>BIRTHWEIGHT</b>							
Low Birthweight (<5.5lbs)	7.8% of live births, 1994-96	-18.6%				9.2% of live births, 2003-05	70
Very Low Birthweight (<3 lbs, 5oz)	1.5% of live births, 1994-96				28.2%	1.1% of live births, 2003-05	33
<b>BIRTHS TO TEENS</b>							
Births to Young Teens (ages 15-17)	44.5/1,000 girls 15-17, 1994-96				33.0%	29.8/1,000 girls 15-17, 2003-05	44
Births to Older Teens (ages 18-19)	141.8/1,000 girls 18-19, 1994-96				14.9%	120.7/1,000 girls 18-19, 2003-05	61
Births to Teens (ages 15-19)	83.2/1,000 girls 15-19, 1994-96				20.5%	66.2/1,000 girls 15-19, 2003-05	56
<b>CHILD ABUSE &amp; NEGLECT</b>	9.4 confirmed/1,000 children, FY 1995-97	-16.9%				11.0 confirmed/1,000 children, FY 2004-06	15
<b>HIGH SCHOOL DROPOUTS</b>	3.8% youth <age 19, SY 2001/02-2003/04				17.9%	3.1% youth <age 19, SY 2003/04-2005/06	46
<b>VIOLENT CRIME ARRESTS</b>	535.9/100,000 youths 10-17, 1994-96				54.5%	243.8/100,000 youths 10-17, 2003-05	70
<b>MORTALITY</b>							
Infant Mortality (<age 1)	9.1/1,000 live births, 1994-96				37.6%	5.7/1,000 live births, 2003-05	24
Child Death (ages 1-14)	29.8/100,000 children 1-14, 1994-96				17.4%	24.6/100,000 children 1-14, 2003-05	30
Teen Death (ages 15-19)	67.3/100,000 teens 15-19, 1994-96				35.8%	43.2/100,000 teens 15-19, 2003-05	10
Child & Teen Death (ages 1-19)	39.5/100,000 youth 1-19, 1994-96				24.6%	29.8/100,000 youth 1-19, 2003-05	11
<b>ECONOMIC CLUSTER</b>	164 Economic Index, 1994-96				24.4%	124 Economic Index, 2003-05	28

■ state change    ■ county change    ### = zero base - cannot calculate change    County Rank (1 = best) (77 = worst)  
 Changes of more than 100%—positive or negative—are graphed with broken bar    \*Indicates a tie with at least one other county.

## CHILDHOOD STRESS INDEX

Category / Indicator	Number	Rate	Rank
<b>BIRTH / GENETIC / BIOLOGICAL</b>			
Very Low Birthweight (2003-05)	20 avg annual	1.1%	33
Autism Reported on IEPs (ages 3-21, FFY 2005-07)	165 avg annual	4.8/1,000	77
<b>ENVIRONMENTAL FACTORS</b>			
Poverty (ages 0-17, 2004)	6,383	20.7%	36
Unemployment (2003-05)	n/a	4.3%	26
<b>EXPOSURE TO TRAUMA</b>			
FEMA Disaster Declarations (Nov 2000-Aug 2007)	11	2.8/1,000 children	73
Adverse Childhood Experiences (ACE Index, 2006/07 Kids Count)	32.2	n/a	37
<b>ACCESS TO TREATMENT</b>			
Untreated by DMHSAS, OJA or Medicaid (ages 9-17, FY 2005-06)			
Untreated Mentally Ill & Substance-Abusers	2,050 avg annual	65.4%	53
Untreated Serious Emotional Disturbance	894 avg annual	45.8%	
Suicide (ages 5-24, 2003-05)	2 avg annual	5.6/100,000	39

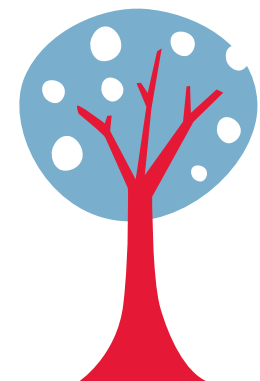

Childhood Stress Rank

**70**

\*Indicates a tie with at least one other county.  
 0.0%\* or 0\* indicates that, on average, services were provided to numbers of young clients which appear to serve all of the estimated need (prevalence) in the county

# COTTON COUNTY

County Seat: Walters

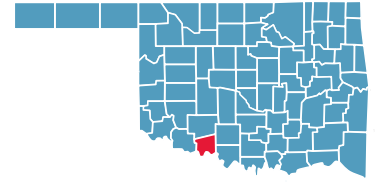

Number of Children (2005): 1,537

Number of Poor Children (2004): 289

Children are 23.3% of the county population

Child Poverty Rate: 18.8%

Economic Cluster: #2, Wealthier

Indicator	Base Data	-	Worsened	Improved	+	Recent Data	Rank
<b>BIRTHWEIGHT</b>							
Low Birthweight (<5.5lbs)	5.7% of live births, 1994-96	-36.9%				7.8% of live births, 2003-05	43
Very Low Birthweight (<3 lbs, 5oz)	1.2% of live births, 1994-96				29.0%	0.9% of live births, 2003-05	20
<b>BIRTHS TO TEENS</b>							
Births to Young Teens (ages 15-17)	35.9/1,000 girls 15-17, 1994-96				43.9%	20.2/1,000 girls 15-17, 2003-05	22
Births to Older Teens (ages 18-19)	131.6/1,000 girls 18-19, 1994-96	-3.8%				136.6/1,000 girls 18-19, 2003-05	69
Births to Teens (ages 15-19)	65.8/1,000 girls 15-19, 1994-96				5.1%	62.5/1,000 girls 15-19, 2003-05	48
<b>CHILD ABUSE &amp; NEGLECT</b>	8.9 confirmed/1,000 children, FY 1995-97	-184.1%				25.2 confirmed/1,000 children, FY 2004-06	62
<b>HIGH SCHOOL DROPOUTS</b>	1.2% youth <age 19, SY 2001/02-2003/04	-1.8%				1.2% youth <age 19, SY 2003/04-2005/06	10
<b>VIOLENT CRIME ARRESTS</b>	210.8/100,000 youths 10-17, 1994-96				36.1%	134.7/100,000 youths 10-17, 2003-05	45
<b>MORTALITY</b>							
Infant Mortality (<age 1)	12.1/1,000 live births, 1994-96				64.5%	4.3/1,000 live births, 2003-05	13*
Child Death (ages 1-14)	24.4/100,000 children 1-14, 1994-96				100.0%	0.0/100,000 children 1-14, 2003-05	1*
Teen Death (ages 15-19)	206.6/100,000 teens 15-19, 1994-96	-49.6%				309.1/100,000 teens 15-19, 2003-05	74
Child & Teen Death (ages 1-19)	72.0/100,000 youth 1-19, 1994-96	-13.0%				81.4/100,000 youth 1-19, 2003-05	69
<b>ECONOMIC CLUSTER</b>	170 Economic Index, 1994-96				46.5%	91 Economic Index, 2003-05	19*

■ state change    ■ county change    ### = zero base - cannot calculate change    County Rank (1 = best) (77 = worst)  
 Changes of more than 100%—positive or negative—are graphed with broken bar    \*Indicates a tie with at least one other county.

## CHILDHOOD STRESS INDEX

Category / Indicator	Number	Rate	Rank
<b>BIRTH / GENETIC / BIOLOGICAL</b>			
Very Low Birthweight (2003-05)	1 avg annual	0.9%	20
Autism Reported on IEPs (ages 3-21, FFY 2005-07)	3 avg annual	1.9/1,000	53
<b>ENVIRONMENTAL FACTORS</b>			
Poverty (ages 0-17, 2004)	289	18.8%	25*
Unemployment (2003-05)	n/a	4.1%	25
<b>EXPOSURE TO TRAUMA</b>			
FEMA Disaster Declarations (Nov 2000-Aug 2007)	12	0.1/1,000 children	5
Adverse Childhood Experiences (ACE Index, 2006/07 Kids Count)	38.5	n/a	49
<b>ACCESS TO TREATMENT</b>			
Untreated by DMHSAS, OJA or Medicaid (ages 9-17, FY 2005-06)			
Untreated Mentally Ill & Substance-Abusers	113 avg annual	66.5%	59
Untreated Serious Emotional Disturbance	53 avg annual	50.4%	
Suicide (ages 5-24, 2003-05)	0 avg annual	19.2/100,000	73

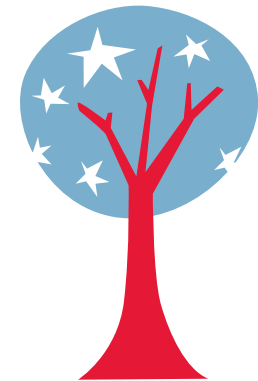

Childhood Stress Rank

**tie for 20**

\*Indicates a tie with at least one other county.

0.0%\* or 0\* indicates that, on average, services were provided to numbers of young clients which appear to serve all of the estimated need (prevalence) in the county



# CRAIG COUNTY

County Seat: Vinita

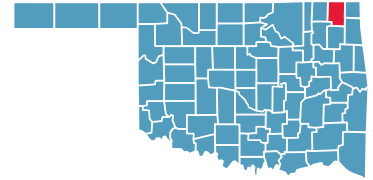

Number of Children (2005): 3,415

Number of Poor Children (2004): 731

Children are 22.6% of the county population

Child Poverty Rate: 21.4%

Economic Cluster: #5, Poorest

Indicator	Base Data	-	Worsened	Improved	+	Recent Data	Rank
<b>BIRTHWEIGHT</b>							
Low Birthweight (<5.5lbs)	7.0% of live births, 1994-96	-26.9%				8.9% of live births, 2003-05	66
Very Low Birthweight (<3 lbs, 5oz)	2.0% of live births, 1994-96				46.7%	1.1% of live births, 2003-05	35
<b>BIRTHS TO TEENS</b>							
Births to Young Teens (ages 15-17)	32.0/1,000 girls 15-17, 1994-96				11.8%	28.2/1,000 girls 15-17, 2003-05	41
Births to Older Teens (ages 18-19)	138.0/1,000 girls 18-19, 1994-96				0.6%	137.2/1,000 girls 18-19, 2003-05	71
Births to Teens (ages 15-19)	68.2/1,000 girls 15-19, 1994-96				1.5%	67.2/1,000 girls 15-19, 2003-05	58
<b>CHILD ABUSE &amp; NEGLECT</b>	8.8 confirmed/1,000 children, FY 1995-97	-98.7%				17.6 confirmed/1,000 children, FY 2004-06	41
<b>HIGH SCHOOL DROPOUTS</b>	2.4% youth <age 19, SY 2001/02-2003/04				22.2%	1.9% youth <age 19, SY 2003/04-2005/06	24
<b>VIOLENT CRIME ARRESTS</b>	126.3/100,000 youths 10-17, 1994-96	-31.0%				165.5/100,000 youths 10-17, 2003-05	56
<b>MORTALITY</b>							
Infant Mortality (<age 1)	14.0/1,000 live births, 1994-96				36.6%	8.9/1,000 live births, 2003-05	53
Child Death (ages 1-14)	39.3/100,000 children 1-14, 1994-96				1.5%	38.7/100,000 children 1-14, 2003-05	54
Teen Death (ages 15-19)	134.1/100,000 teens 15-19, 1994-96				75.6%	32.7/100,000 teens 15-19, 2003-05	7
Child & Teen Death (ages 1-19)	65.9/100,000 youth 1-19, 1994-96				43.9%	37.0/100,000 youth 1-19, 2003-05	20
<b>ECONOMIC CLUSTER</b>	113 Economic Index, 1994-96	-54.0%				174 Economic Index, 2003-05	47

■ state change    ■ county change    ### = zero base - cannot calculate change    County Rank (1 = best) (77 = worst)  
 Changes of more than 100%—positive or negative—are graphed with broken bar    \*Indicates a tie with at least one other county.

## CHILDHOOD STRESS INDEX

Category / Indicator	Number	Rate	Rank
<b>BIRTH / GENETIC / BIOLOGICAL</b>			
Very Low Birthweight (2003-05)	2 avg annual	1.1%	35
Autism Reported on IEPs (ages 3-21, FFY 2005-07)	7 avg annual	2.1/1,000	63
<b>ENVIRONMENTAL FACTORS</b>			
Poverty (ages 0-17, 2004)	731	21.4%	41
Unemployment (2003-05)	n/a	4.8%	40*
<b>EXPOSURE TO TRAUMA</b>			
FEMA Disaster Declarations (Nov 2000-Aug 2007)	5	0.7/1,000 children	41*
Adverse Childhood Experiences (ACE Index, 2006/07 Kids Count)	30.1	n/a	27
<b>ACCESS TO TREATMENT</b>			
Untreated by DMHSAS, OJA or Medicaid (ages 9-17, FY 2005-06)			
Untreated Mentally Ill & Substance-Abusers	167 avg annual	45.9%	16
Untreated Serious Emotional Disturbance	33 avg annual	14.6%	
Suicide (ages 5-24, 2003-05)	0 avg annual	0.0/100,000	1*

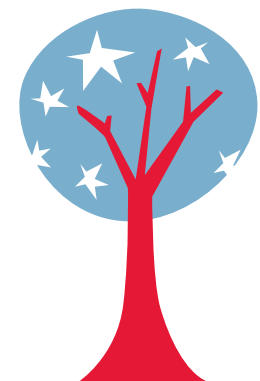

Childhood Stress Rank

22

\*Indicates a tie with at least one other county.  
 0.0%\* or 0\* indicates that, on average, services were provided to numbers of young clients which appear to serve all of the estimated need (prevalence) in the county

# CREEK COUNTY

County Seat: **Sapulpa**

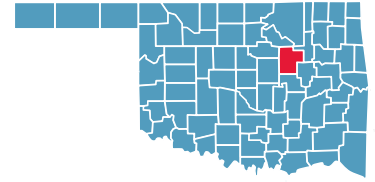

Number of Children (2005): **16,664**

Number of Poor Children (2004): **3,077**

Children are **24.3%** of the county population

Child Poverty Rate: **18.6%**

Economic Cluster: **#3, Middle**

Indicator	Base Data	-	Worsened	Improved	+	Recent Data	Rank
<b>BIRTHWEIGHT</b>							
Low Birthweight (<5.5lbs)	6.7% of live births, 1994-96	-29.1%				8.6% of live births, 2003-05	62
Very Low Birthweight (<3 lbs, 5oz)	1.0% of live births, 1994-96	-54.8%				1.6% of live births, 2003-05	65
<b>BIRTHS TO TEENS</b>							
Births to Young Teens (ages 15-17)	36.9/1,000 girls 15-17, 1994-96				32.8%	24.8/1,000 girls 15-17, 2003-05	34
Births to Older Teens (ages 18-19)	128.7/1,000 girls 18-19, 1994-96				22.8%	99.3/1,000 girls 18-19, 2003-05	32
Births to Teens (ages 15-19)	66.7/1,000 girls 15-19, 1994-96				21.7%	52.2/1,000 girls 15-19, 2003-05	31
<b>CHILD ABUSE &amp; NEGLECT</b>	10.6 confirmed/1,000 children, FY 1995-97	-9.7%				11.6 confirmed/1,000 children, FY 2004-06	18
<b>HIGH SCHOOL DROPOUTS</b>	2.5% youth <age 19, SY 2001/02-2003/04				10.2%	2.3% youth <age 19, SY 2003/04-2005/06	30
<b>VIOLENT CRIME ARRESTS</b>	270.0/100,000 youths 10-17, 1994-96				46.5%	144.5/100,000 youths 10-17, 2003-05	48
<b>MORTALITY</b>							
Infant Mortality (<age 1)	5.8/1,000 live births, 1994-96	-23.2%				7.1/1,000 live births, 2003-05	38
Child Death (ages 1-14)	34.2/100,000 children 1-14, 1994-96				17.7%	28.1/100,000 children 1-14, 2003-05	35
Teen Death (ages 15-19)	153.7/100,000 teens 15-19, 1994-96				40.3%	91.7/100,000 teens 15-19, 2003-05	42
Child & Teen Death (ages 1-19)	66.2/100,000 youth 1-19, 1994-96				30.5%	46.0/100,000 youth 1-19, 2003-05	35
<b>ECONOMIC CLUSTER</b>	126 Economic Index, 1994-96	-1.6%				128 Economic Index, 2003-05	30

■ state change    ■ county change    ### = zero base - cannot calculate change    County Rank (1 = best) (77 = worst)  
 Changes of more than 100%—positive or negative—are graphed with broken bar    \*Indicates a tie with at least one other county.

## CHILDHOOD STRESS INDEX

Category / Indicator	Number	Rate	Rank
<b>BIRTH / GENETIC / BIOLOGICAL</b>			
Very Low Birthweight (2003-05)	14 avg annual	1.6%	65
Autism Reported on IEPs (ages 3-21, FFY 2005-07)	33 avg annual	1.9/1,000	54
<b>ENVIRONMENTAL FACTORS</b>			
Poverty (ages 0-17, 2004)	3,077	18.6%	23
Unemployment (2003-05)	n/a	6.2%	62
<b>EXPOSURE TO TRAUMA</b>			
FEMA Disaster Declarations (Nov 2000-Aug 2007)	7	2.4/1,000 children	72
Adverse Childhood Experiences (ACE Index, 2006/07 Kids Count)	24.3	n/a	15
<b>ACCESS TO TREATMENT</b>			
Untreated by DMHSAS, OJA or Medicaid (ages 9-17, FY 2005-06)			
Untreated Mentally Ill & Substance-Abusers	1,100 avg annual	58.9%	40
Untreated Serious Emotional Disturbance	409 avg annual	35.2%	
Suicide (ages 5-24, 2003-05)	2 avg annual	9.0/100,000	52

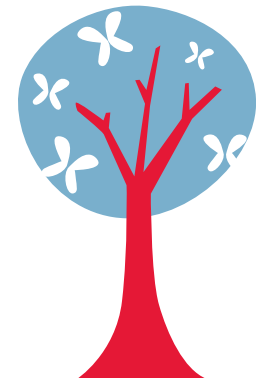

Childhood Stress Rank

**tie for 47**

\*Indicates a tie with at least one other county.  
 0.0%\* or 0\* indicates that, on average, services were provided to numbers of young clients which appear to serve all of the estimated need (prevalence) in the county



# CUSTER COUNTY

County Seat: **Arapaho**

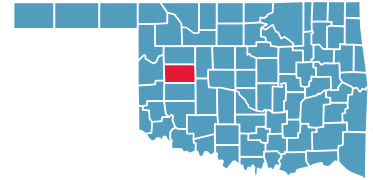

Number of Children (2005): **5,464**

Number of Poor Children (2004): **1,141**

Children are **21.7%** of the county population

Child Poverty Rate: **20.9%**

Economic Cluster: **#3, Middle**

Indicator	Base Data	-	Worsened	Improved	+	Recent Data	Rank	
<b>BIRTHWEIGHT</b>								
Low Birthweight (<5.5lbs)	5.7% of live births, 1994-96	-13.2%				6.4% of live births, 2003-05	14	
Very Low Birthweight (<3 lbs, 5oz)	0.4% of live births, 1994-96	-108.1%				0.8% of live births, 2003-05	18	
<b>BIRTHS TO TEENS</b>								
Births to Young Teens (ages 15-17)	34.4/1,000 girls 15-17, 1994-96					9.1%	31.3/1,000 girls 15-17, 2003-05	51
Births to Older Teens (ages 18-19)	49.3/1,000 girls 18-19, 1994-96	-27.3%					62.7/1,000 girls 18-19, 2003-05	10
Births to Teens (ages 15-19)	42.6/1,000 girls 15-19, 1994-96	-14.3%					48.7/1,000 girls 15-19, 2003-05	23
<b>CHILD ABUSE &amp; NEGLECT</b>								
	18.2 confirmed/1,000 children, FY 1995-97					1.8%	17.9 confirmed/1,000 children, FY 2004-06	43
<b>HIGH SCHOOL DROPOUTS</b>								
	3.2% youth <age 19, SY 2001/02-2003/04	-0.2%					3.3% youth <age 19, SY 2003/04-2005/06	49
<b>VIOLENT CRIME ARRESTS</b>								
	212.0/100,000 youths 10-17, 1994-96					17.0%	175.9/100,000 youths 10-17, 2003-05	59
<b>MORTALITY</b>								
Infant Mortality (<age 1)	7.8/1,000 live births, 1994-96					53.8%	3.6/1,000 live births, 2003-05	10
Child Death (ages 1-14)	6.0/100,000 children 1-14, 1994-96	-295.4%					23.7/100,000 children 1-14, 2003-05	28
Teen Death (ages 15-19)	83.7/100,000 teens 15-19, 1994-96	-51.8%					127.1/100,000 teens 15-19, 2003-05	55
Child & Teen Death (ages 1-19)	29.3/100,000 youth 1-19, 1994-96	-97.8%					58.0/100,000 youth 1-19, 2003-05	46
<b>ECONOMIC CLUSTER</b>								
	126 Economic Index, 1994-96	-10.3%					139 Economic Index, 2003-05	32*

■ state change    ■ county change    ### = zero base - cannot calculate change    County Rank (1 = best) (77 = worst)  
 Changes of more than 100%—positive or negative—are graphed with broken bar    \*Indicates a tie with at least one other county.

## CHILDHOOD STRESS INDEX

Category / Indicator	Number	Rate	Rank
<b>BIRTH / GENETIC / BIOLOGICAL</b>			
Very Low Birthweight (2003-05)	3 avg annual	0.8%	18
Autism Reported on IEPs (ages 3-21, FFY 2005-07)	16 avg annual	2.2/1,000	67
<b>ENVIRONMENTAL FACTORS</b>			
Poverty (ages 0-17, 2004)	1,141	20.9%	37
Unemployment (2003-05)	n/a	3.3%	11
<b>EXPOSURE TO TRAUMA</b>			
FEMA Disaster Declarations (Nov 2000-Aug 2007)	8	0.7/1,000 children	41*
Adverse Childhood Experiences (ACE Index, 2006/07 Kids Count)	32.0	n/a	35
<b>ACCESS TO TREATMENT</b>			
Untreated by DMHSAS, OJA or Medicaid (ages 9-17, FY 2005-06)			
Untreated Mentally Ill & Substance-Abusers	172 avg annual	31.3%	8
Untreated Serious Emotional Disturbance	0* avg annual	0.0%*	
Suicide (ages 5-24, 2003-05)	0 avg annual	0.0/100,000	1*

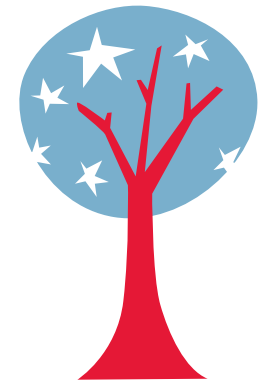

Childhood Stress Rank

**18**

\*Indicates a tie with at least one other county.  
 0.0%\* or 0\* indicates that, on average, services were provided to numbers of young clients which appear to serve all of the estimated need (prevalence) in the county

# DELAWARE COUNTY

County Seat: Jay

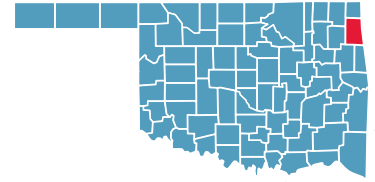

Number of Children (2005): 8,661

Number of Poor Children (2004): 2,088

Children are 22.1% of the county population

Child Poverty Rate: 24.4%

Economic Cluster: #4, Poorer

Indicator	Base Data	-	Worsened	Improved	+	Recent Data	Rank
<b>BIRTHWEIGHT</b>							
Low Birthweight (<5.5lbs)	8.4% of live births, 1994-96					8.5%	7.7% of live births, 2003-05 39
Very Low Birthweight (<3 lbs, 5oz)	1.7% of live births, 1994-96					29.6%	1.2% of live births, 2003-05 46
<b>BIRTHS TO TEENS</b>							
Births to Young Teens (ages 15-17)	38.1/1,000 girls 15-17, 1994-96					20.2%	30.4/1,000 girls 15-17, 2003-05 46
Births to Older Teens (ages 18-19)	158.6/1,000 girls 18-19, 1994-96					26.1%	117.3/1,000 girls 18-19, 2003-05 54
Births to Teens (ages 15-19)	78.3/1,000 girls 15-19, 1994-96					19.9%	62.7/1,000 girls 15-19, 2003-05 49
<b>CHILD ABUSE &amp; NEGLECT</b>	7.4 confirmed/1,000 children, FY 1995-97	-162.4					19.5 confirmed/1,000 children, FY 2004-06 49
<b>HIGH SCHOOL DROPOUTS</b>	4.4% youth <age 19, SY 2001/02-2003/04	-14.4%					5.1% youth <age 19, SY 2003/04-2005/06 74
<b>VIOLENT CRIME ARRESTS</b>	9.8/100,000 youths 10-17, 1994-96	-1242.6%					131.9/100,000 youths 10-17, 2003-05 44
<b>MORTALITY</b>							
Infant Mortality (<age 1)	7.5/1,000 live births, 1994-96					12.0%	6.6/1,000 live births, 2003-05 30
Child Death (ages 1-14)	28.1/100,000 children 1-14, 1994-96					47.5%	14.7/100,000 children 1-14, 2003-05 11
Teen Death (ages 15-19)	89.7/100,000 teens 15-19, 1994-96	-95.9%					175.7/100,000 teens 15-19, 2003-05 70
Child & Teen Death (ages 1-19)	44.9/100,000 youth 1-19, 1994-96	-33.6%					60.0/100,000 youth 1-19, 2003-05 52
<b>ECONOMIC CLUSTER</b>	157 Economic Index, 1994-96	-3.2%					162 Economic Index, 2003-05 44*

■ state change

■ county change

### = zero base - cannot calculate change

County Rank (1 = best) (77 = worst)

Changes of more than 100%—positive or negative—are graphed with broken bar

\*Indicates a tie with at least one other county.

## CHILDHOOD STRESS INDEX

Category / Indicator	Number	Rate	Rank
<b>BIRTH / GENETIC / BIOLOGICAL</b>			
Very Low Birthweight (2003-05)	5 avg annual	1.2%	46
Autism Reported on IEPs (ages 3-21, FFY 2005-07)	14 avg annual	1.5/1,000	41
<b>ENVIRONMENTAL FACTORS</b>			
Poverty (ages 0-17, 2004)	2,088	24.4%	52
Unemployment (2003-05)	n/a	4.7%	37*
<b>EXPOSURE TO TRAUMA</b>			
FEMA Disaster Declarations (Nov 2000-Aug 2007)	8	1.1/1,000 children	54
Adverse Childhood Experiences (ACE Index, 2006/07 Kids Count)	39.1	n/a	51
<b>ACCESS TO TREATMENT</b>			
Untreated by DMHSAS, OJA or Medicaid (ages 9-17, FY 2005-06)			
Untreated Mentally Ill & Substance-Abusers	573 avg annual	58.9%	39
Untreated Serious Emotional Disturbance	211 avg annual	34.8%	
Suicide (ages 5-24, 2003-05)	1 avg annual	6.8/100,000	45

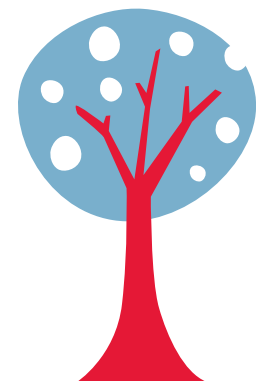

Childhood Stress Rank

**tie for 61**

\*Indicates a tie with at least one other county.

0.0%\* or 0\* indicates that, on average, services were provided to numbers of young clients which appear to serve all of the estimated need (prevalence) in the county

# DEWEY COUNTY

County Seat: **Taloga**

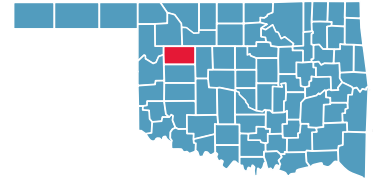

Number of Children (2005): **907**

Number of Poor Children (2004): **161**

Children are **19.9%** of the county population

Child Poverty Rate: **17.8%**

Economic Cluster: **#1, Wealthiest**

Indicator	Base Data	-	Worsened	Improved	+	Recent Data	Rank
<b>BIRTHWEIGHT</b>							
Low Birthweight (<5.5lbs)	5.5% of live births, 1994-96					9.3%	5.0% of live births, 2003-05 <b>6</b>
Very Low Birthweight (<3 lbs, 5oz)	2.1% of live births, 1994-96					69.8%	0.6% of live births, 2003-05 <b>10</b>
<b>BIRTHS TO TEENS</b>							
Births to Young Teens (ages 15-17)	22.7/1,000 girls 15-17, 1994-96					36.0%	14.5/1,000 girls 15-17, 2003-05 <b>8</b>
Births to Older Teens (ages 18-19)	146.6/1,000 girls 18-19, 1994-96					58.9%	60.2/1,000 girls 18-19, 2003-05 <b>8</b>
Births to Teens (ages 15-19)	53.4/1,000 girls 15-19, 1994-96					40.6%	31.7/1,000 girls 15-19, 2003-05 <b>8</b>
<b>CHILD ABUSE &amp; NEGLECT</b>	19.5 confirmed/1,000 children, FY 1995-97					25.1%	14.6 confirmed/1,000 children, FY 2004-06 <b>29</b>
<b>HIGH SCHOOL DROPOUTS</b>	1.1% youth <age 19, SY 2001/02-2003/04	-25.3%					1.4% youth <age 19, SY 2003/04-2005/06 <b>15</b>
<b>VIOLENT CRIME ARRESTS</b>	147.9/100,000 youths 10-17, 1994-96					100.0%	0.0/100,000 youths 10-17, 2003-05 <b>1*</b>
<b>MORTALITY</b>							
Infant Mortality (<age 1)	20.5/1,000 live births, 1994-96					9.3%	18.6/1,000 live births, 2003-05 <b>75</b>
Child Death (ages 1-14)	0.0/100,000 children 1-14, 1994-96					###	47.1/100,000 children 1-14, 2003-05 <b>60</b>
Teen Death (ages 15-19)	217.4/100,000 teens 15-19, 1994-96	-46.5%					318.5/100,000 teens 15-19, 2003-05 <b>75</b>
Child & Teen Death (ages 1-19)	47.6/100,000 youth 1-19, 1994-96	-173.8%					130.4/100,000 youth 1-19, 2003-05 <b>74</b>
<b>ECONOMIC CLUSTER</b>	79 Economic Index, 1994-96					41.8%	46 Economic Index, 2003-05 <b>7</b>

■ state change    ■ county change    ### = zero base - cannot calculate change    County Rank (1 = best) (77 = worst)  
 Changes of more than 100%—positive or negative—are graphed with broken bar    \*Indicates a tie with at least one other county.

## CHILDHOOD STRESS INDEX

Category / Indicator	Number	Rate	Rank
<b>BIRTH / GENETIC / BIOLOGICAL</b>			
Very Low Birthweight (2003-05)	0 avg annual	0.6%	10
Autism Reported on IEPs (ages 3-21, FFY 2005-07)	3 avg annual	3.0/1,000	74
<b>ENVIRONMENTAL FACTORS</b>			
Poverty (ages 0-17, 2004)	161	17.8%	16*
Unemployment (2003-05)	n/a	3.1%	6*
<b>EXPOSURE TO TRAUMA</b>			
FEMA Disaster Declarations (Nov 2000-Aug 2007)	9	0.1/1,000 children	2
Adverse Childhood Experiences (ACE Index, 2006/07 Kids Count)	25.3	n/a	17
<b>ACCESS TO TREATMENT</b>			
Untreated by DMHSAS, OJA or Medicaid (ages 9-17, FY 2005-06)			
Untreated Mentally Ill & Substance-Abusers	77 avg annual	73.7%	70*
Untreated Serious Emotional Disturbance	41 avg annual	62.4%	
Suicide (ages 5-24, 2003-05)	0 avg annual	0.0/100,000	1*

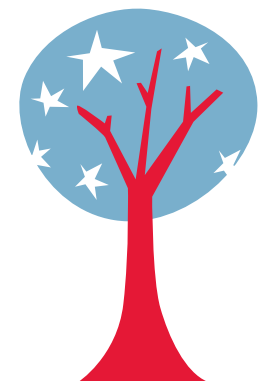

Childhood Stress Rank

**7**

\*Indicates a tie with at least one other county.  
 0.0%\* or 0\* indicates that, on average, services were provided to numbers of young clients which appear to serve all of the estimated need (prevalence) in the county

# ELLIS COUNTY

County Seat: Arnett

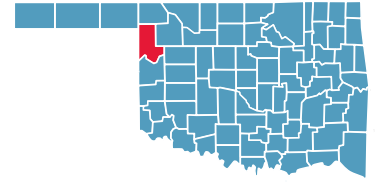

Number of Children (2005): 814

Number of Poor Children (2004): 139

Children are 20.5% of the county population

Child Poverty Rate: 17.0%

Economic Cluster: #1, Wealthiest

Indicator	Base Data	-	Worsened	Improved	+	Recent Data	Rank
<b>BIRTHWEIGHT</b>							
Low Birthweight (<5.5lbs)	5.4% of live births, 1994-96	-15.2%				6.3% of live births, 2003-05	11
Very Low Birthweight (<3 lbs, 5oz)	0.0% of live births, 1994-96				###	0.0% of live births, 2003-05	1*
<b>BIRTHS TO TEENS</b>							
Births to Young Teens (ages 15-17)	42.9/1,000 girls 15-17, 1994-96				66.1%	14.6/1,000 girls 15-17, 2003-05	9
Births to Older Teens (ages 18-19)	134.6/1,000 girls 18-19, 1994-96				3.9%	129.3/1,000 girls 18-19, 2003-05	66
Births to Teens (ages 15-19)	66.3/1,000 girls 15-19, 1994-96				15.7%	55.9/1,000 girls 15-19, 2003-05	37
<b>CHILD ABUSE &amp; NEGLECT</b>							
	6.1 confirmed/1,000 children, FY 1995-97	-114.1%				13.1 confirmed/1,000 children, FY 2004-06	23
<b>HIGH SCHOOL DROPOUTS</b>							
	1.4% youth <age 19, SY 2001/02-2003/04				21.5%	1.1% youth <age 19, SY 2003/04-2005/06	8
<b>VIOLENT CRIME ARRESTS</b>							
	0.0/100,000 youths 10-17, 1994-96				###	0.0/100,000 youths 10-17, 2003-05	1*
<b>MORTALITY</b>							
Infant Mortality (<age 1)	15.5/1,000 live births, 1994-96				100.0%	0.0/1,000 live births, 2003-05	1*
Child Death (ages 1-14)	0.0/100,000 children 1-14, 1994-96				###	109.1/100,000 children 1-14, 2003-05	74
Teen Death (ages 15-19)	108.1/100,000 teens 15-19, 1994-96				100.0%	0.0/100,000 teens 15-19, 2003-05	1*
Child & Teen Death (ages 1-19)	29.5/100,000 youth 1-19, 1994-96	-167.1%				78.8/100,000 youth 1-19, 2003-05	67
<b>ECONOMIC CLUSTER</b>							
	67 Economic Index, 1994-96				35.8%	43 Economic Index, 2003-05	5

■ state change    ■ county change    ### = zero base - cannot calculate change    County Rank (1 = best) (77 = worst)  
 Changes of more than 100%—positive or negative—are graphed with broken bar    \*Indicates a tie with at least one other county.

## CHILDHOOD STRESS INDEX

Category / Indicator	Number	Rate	Rank
<b>BIRTH / GENETIC / BIOLOGICAL</b>			
Very Low Birthweight (2003-05)	0 avg annual	0.0%	1*
Autism Reported on IEPs (ages 3-21, FFY 2005-07)	2 avg annual	2.1/1,000	64
<b>ENVIRONMENTAL FACTORS</b>			
Poverty (ages 0-17, 2004)	139	17.0%	13
Unemployment (2003-05)	n/a	2.5%	2
<b>EXPOSURE TO TRAUMA</b>			
FEMA Disaster Declarations (Nov 2000-Aug 2007)	6	0.1/1,000 children	7
Adverse Childhood Experiences (ACE Index, 2006/07 Kids Count)	27.0	n/a	21
<b>ACCESS TO TREATMENT</b>			
Untreated by DMHSAS, OJA or Medicaid (ages 9-17, FY 2005-06)			
Untreated Mentally Ill & Substance-Abusers	63 avg annual	72.8%	67*
Untreated Serious Emotional Disturbance	30 avg annual	56.2%	
Suicide (ages 5-24, 2003-05)	0 avg annual	0.0/100,000	1*

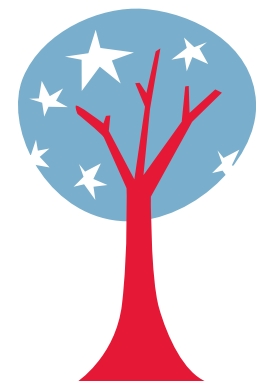

Childhood Stress Rank

**tie for 11**

\*Indicates a tie with at least one other county.

0.0%\* or 0\* indicates that, on average, services were provided to numbers of young clients which appear to serve all of the estimated need (prevalence) in the county





# GARFIELD COUNTY

County Seat: **Enid**

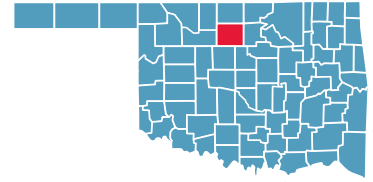

Number of Children (2005): **13,781**

Number of Poor Children (2004): **2,682**

Children are **24.2%** of the county population

Child Poverty Rate: **19.6%**

Economic Cluster: **#1, Wealthiest**

Indicator	Base Data	-	Worsened	Improved	+	Recent Data	Rank
<b>BIRTHWEIGHT</b>							
Low Birthweight (<5.5lbs)	7.3% of live births, 1994-96	-13.5%				8.3% of live births, 2003-05	55
Very Low Birthweight (<3 lbs, 5oz)	1.1% of live births, 1994-96	-4.4%				1.2% of live births, 2003-05	47
<b>BIRTHS TO TEENS</b>							
Births to Young Teens (ages 15-17)	38.1/1,000 girls 15-17, 1994-96				28.8%	27.1/1,000 girls 15-17, 2003-05	37
Births to Older Teens (ages 18-19)	110.2/1,000 girls 18-19, 1994-96	-8.8%				119.9/1,000 girls 18-19, 2003-05	60
Births to Teens (ages 15-19)	63.4/1,000 girls 15-19, 1994-96				2.5%	61.8/1,000 girls 15-19, 2003-05	44
<b>CHILD ABUSE &amp; NEGLECT</b>							
	17.6 confirmed/1,000 children, FY 1995-97	-5.1%				18.4 confirmed/1,000 children, FY 2004-06	46
<b>HIGH SCHOOL DROPOUTS</b>							
	2.4% youth <age 19, SY 2001/02-2003/04				41.4%	1.4% youth <age 19, SY 2003/04-2005/06	16
<b>VIOLENT CRIME ARRESTS</b>							
	247.6/100,000 youths 10-17, 1994-96				62.7%	92.3/100,000 youths 10-17, 2003-05	27
<b>MORTALITY</b>							
Infant Mortality (<age 1)	9.1/1,000 live births, 1994-96	-1.0%				9.2/1,000 live births, 2003-05	57
Child Death (ages 1-14)	28.4/100,000 children 1-14, 1994-96				0.5%	28.2/100,000 children 1-14, 2003-05	36
Teen Death (ages 15-19)	116.2/100,000 teens 15-19, 1994-96				1.0%	115.0/100,000 teens 15-19, 2003-05	51
Child & Teen Death (ages 1-19)	49.5/100,000 youth 1-19, 1994-96	-2.9%				50.9/100,000 youth 1-19, 2003-05	40
<b>ECONOMIC CLUSTER</b>							
	76 Economic Index, 1994-96	-5.3%				80 Economic Index, 2003-05	14

■ state change    ■ county change    ### = zero base - cannot calculate change    County Rank (1 = best) (77 = worst)  
 Changes of more than 100%—positive or negative—are graphed with broken bar    \*Indicates a tie with at least one other county.

## CHILDHOOD STRESS INDEX

Category / Indicator	Number	Rate	Rank
<b>BIRTH / GENETIC / BIOLOGICAL</b>			
Very Low Birthweight (2003-05)	11 avg annual	1.2%	47
Autism Reported on IEPs (ages 3-21, FFY 2005-07)	18 avg annual	1.3/1,000	30
<b>ENVIRONMENTAL FACTORS</b>			
Poverty (ages 0-17, 2004)	2,682	19.6%	28*
Unemployment (2003-05)	n/a	3.6%	16
<b>EXPOSURE TO TRAUMA</b>			
FEMA Disaster Declarations (Nov 2000-Aug 2007)	7	2.0/1,000 children	68
Adverse Childhood Experiences (ACE Index, 2006/07 Kids Count)	43.3	n/a	58
<b>ACCESS TO TREATMENT</b>			
Untreated by DMHSAS, OJA or Medicaid (ages 9-17, FY 2005-06)			
Untreated Mentally Ill & Substance-Abusers	674 avg annual	48.2%	18
Untreated Serious Emotional Disturbance	179 avg annual	20.6%	
Suicide (ages 5-24, 2003-05)	0 avg annual	0.0/100,000	1*

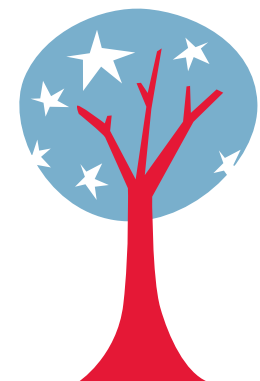

Childhood Stress Rank

**23**

\*Indicates a tie with at least one other county.

0.0%\* or 0\* indicates that, on average, services were provided to numbers of young clients which appear to serve all of the estimated need (prevalence) in the county

# GARVIN COUNTY

County Seat: **Pauls Valley**

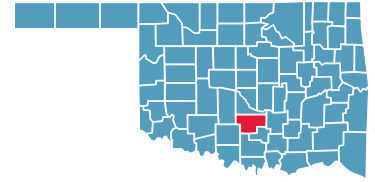

Number of Children (2005): **6,171**

Number of Poor Children (2004): **1,349**

Children are **22.7%** of the county population

Child Poverty Rate: **22.0%**

Economic Cluster: **#3, Middle**

Indicator	Base Data	-	Worsened	Improved	+	Recent Data	Rank
<b>BIRTHWEIGHT</b>							
Low Birthweight (<5.5lbs)	7.1% of live births, 1994-96	-9.8%				7.8% of live births, 2003-05	44
Very Low Birthweight (<3 lbs, 5oz)	0.8% of live births, 1994-96	-22.0%				1.0% of live births, 2003-05	25
<b>BIRTHS TO TEENS</b>							
Births to Young Teens (ages 15-17)	40.0/1,000 girls 15-17, 1994-96				31.3%	27.5/1,000 girls 15-17, 2003-05	38
Births to Older Teens (ages 18-19)	131.0/1,000 girls 18-19, 1994-96				5.1%	124.2/1,000 girls 18-19, 2003-05	62
Births to Teens (ages 15-19)	70.3/1,000 girls 15-19, 1994-96				9.5%	63.6/1,000 girls 15-19, 2003-05	50
<b>CHILD ABUSE &amp; NEGLECT</b>							
	42.8 confirmed/1,000 children, FY 1995-97				19.8%	34.3 confirmed/1,000 children, FY 2004-06	76
<b>HIGH SCHOOL DROPOUTS</b>							
	2.6% youth <age 19, SY 2001/02-2003/04	-15.0%				3.0% youth <age 19, SY 2003/04-2005/06	45
<b>VIOLENT CRIME ARRESTS</b>							
	408.8/100,000 youths 10-17, 1994-96				60.2%	162.9/100,000 youths 10-17, 2003-05	55
<b>MORTALITY</b>							
Infant Mortality (<age 1)	5.9/1,000 live births, 1994-96	-62.6%				9.6/1,000 live births, 2003-05	60
Child Death (ages 1-14)	69.7/100,000 children 1-14, 1994-96				70.6%	20.5/100,000 children 1-14, 2003-05	21
Teen Death (ages 15-19)	152.4/100,000 teens 15-19, 1994-96				13.6%	131.7/100,000 teens 15-19, 2003-05	59
Child & Teen Death (ages 1-19)	92.2/100,000 youth 1-19, 1994-96				45.6%	50.1/100,000 youth 1-19, 2003-05	38
<b>ECONOMIC CLUSTER</b>							
	161 Economic Index, 1994-96				6.2%	151 Economic Index, 2003-05	40

■ state change    ■ county change    ### = zero base - cannot calculate change    County Rank (1 = best) (77 = worst)  
 Changes of more than 100%—positive or negative—are graphed with broken bar    \*Indicates a tie with at least one other county.

## CHILDHOOD STRESS INDEX

Category / Indicator	Number	Rate	Rank
<b>BIRTH / GENETIC / BIOLOGICAL</b>			
Very Low Birthweight (2003-05)	3 avg annual	1.0%	25
Autism Reported on IEPs (ages 3-21, FFY 2005-07)	12 avg annual	1.8/1,000	50
<b>ENVIRONMENTAL FACTORS</b>			
Poverty (ages 0-17, 2004)	1,349	22.0%	45
Unemployment (2003-05)	n/a	4.3%	27
<b>EXPOSURE TO TRAUMA</b>			
FEMA Disaster Declarations (Nov 2000-Aug 2007)	11	0.6/1,000 children	35
Adverse Childhood Experiences (ACE Index, 2006/07 Kids Count)	54.7	n/a	71
<b>ACCESS TO TREATMENT</b>			
Untreated by DMHSAS, OJA or Medicaid (ages 9-17, FY 2005-06)			
Untreated Mentally Ill & Substance-Abusers	351 avg annual	52.9%	24
Untreated Serious Emotional Disturbance	112 avg annual	27.2%	
Suicide (ages 5-24, 2003-05)	1 avg annual	14.6/100,000	71

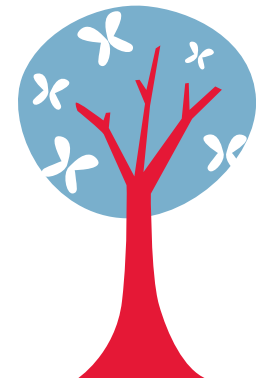

Childhood Stress Rank

**49**

\*Indicates a tie with at least one other county.  
 0.0%\* or 0\* indicates that, on average, services were provided to numbers of young clients which appear to serve all of the estimated need (prevalence) in the county



# GRADY COUNTY

County Seat: Chickasha

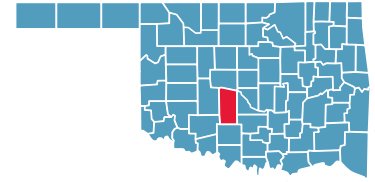

Number of Children (2005): 11,728

Number of Poor Children (2004): 2,054

Children are 23.8% of the county population

Child Poverty Rate: 17.6%

Economic Cluster: #3, Middle

Indicator	Base Data	-	Worsened	Improved	+	Recent Data	Rank
<b>BIRTHWEIGHT</b>							
Low Birthweight (<5.5lbs)	7.8% of live births, 1994-96					0.3%	7.7% of live births, 2003-05 42
Very Low Birthweight (<3 lbs, 5oz)	1.3% of live births, 1994-96					0.8%	1.3% of live births, 2003-05 50
<b>BIRTHS TO TEENS</b>							
Births to Young Teens (ages 15-17)	34.3/1,000 girls 15-17, 1994-96					42.2%	19.8/1,000 girls 15-17, 2003-05 20
Births to Older Teens (ages 18-19)	121.0/1,000 girls 18-19, 1994-96					32.0%	82.2/1,000 girls 18-19, 2003-05 22
Births to Teens (ages 15-19)	66.3/1,000 girls 15-19, 1994-96					32.2%	45.0/1,000 girls 15-19, 2003-05 21
<b>CHILD ABUSE &amp; NEGLECT</b>							
	10.5 confirmed/1,000 children, FY 1995-97					4.9%	10.0 confirmed/1,000 children, FY 2004-06 11
<b>HIGH SCHOOL DROPOUTS</b>							
	3.6% youth <age 19, SY 2001/02-2003/04					8.6%	3.3% youth <age 19, SY 2003/04-2005/06 50
<b>VIOLENT CRIME ARRESTS</b>							
	174.9/100,000 youths 10-17, 1994-96	-9.3%					191.3/100,000 youths 10-17, 2003-05 62
<b>MORTALITY</b>							
Infant Mortality (<age 1)	6.9/1,000 live births, 1994-96					9.1%	6.3/1,000 live births, 2003-05 27
Child Death (ages 1-14)	37.4/100,000 children 1-14, 1994-96					50.5%	18.5/100,000 children 1-14, 2003-05 18
Teen Death (ages 15-19)	178.3/100,000 teens 15-19, 1994-96					53.6%	82.7/100,000 teens 15-19, 2003-05 36
Child & Teen Death (ages 1-19)	73.5/100,000 youth 1-19, 1994-96					49.6%	37.0/100,000 youth 1-19, 2003-05 19
<b>ECONOMIC CLUSTER</b>							
	143 Economic Index, 1994-96					5.6%	135 Economic Index, 2003-05 31

■ state change    ■ county change    ### = zero base - cannot calculate change    County Rank (1 = best) (77 = worst)  
 Changes of more than 100%—positive or negative—are graphed with broken bar    \*Indicates a tie with at least one other county.

## CHILDHOOD STRESS INDEX

Category / Indicator	Number	Rate	Rank
<b>BIRTH / GENETIC / BIOLOGICAL</b>			
Very Low Birthweight (2003-05)	8 avg annual	1.3%	50
Autism Reported on IEPs (ages 3-21, FFY 2005-07)	15 avg annual	1.2/1,000	23
<b>ENVIRONMENTAL FACTORS</b>			
Poverty (ages 0-17, 2004)	2,054	17.6%	14
Unemployment (2003-05)	n/a	4.5%	33*
<b>EXPOSURE TO TRAUMA</b>			
FEMA Disaster Declarations (Nov 2000-Aug 2007)	11	1.1/1,000 children	53
Adverse Childhood Experiences (ACE Index, 2006/07 Kids Count)	30.8	n/a	30
<b>ACCESS TO TREATMENT</b>			
Untreated by DMHSAS, OJA or Medicaid (ages 9-17, FY 2005-06)			
Untreated Mentally Ill & Substance-Abusers	852 avg annual	66.2%	63
Untreated Serious Emotional Disturbance	468 avg annual	58.5%	
Suicide (ages 5-24, 2003-05)	1 avg annual	7.0/100,000	46

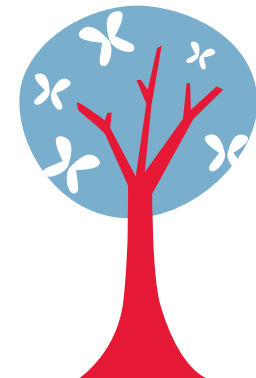

Childhood Stress Rank

**tie for 39**

\*Indicates a tie with at least one other county.

0.0%\* or 0\* indicates that, on average, services were provided to numbers of young clients which appear to serve all of the estimated need (prevalence) in the county

# GRANT COUNTY

County Seat: **Medford**

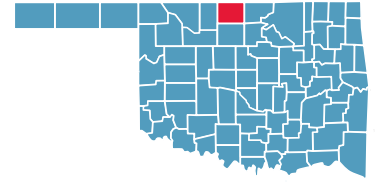

Number of Children (2005): **1,000**

Number of Poor Children (2004): **184**

Children are **20.9%** of the county population

Child Poverty Rate: **18.4%**

Economic Cluster: **#1, Wealthiest**

Indicator	Base Data	-	Worsened	Improved	+	Recent Data	Rank
<b>BIRTHWEIGHT</b>							
Low Birthweight (<5.5lbs)	4.0% of live births, 1994-96					8.9%	3.7% of live births, 2003-05 <b>3</b>
Very Low Birthweight (<3 lbs, 5oz)	0.0% of live births, 1994-96					###	0.0% of live births, 2003-05 <b>1*</b>
<b>BIRTHS TO TEENS</b>							
Births to Young Teens (ages 15-17)	5.3/1,000 girls 15-17, 1994-96	-159.0%					13.8/1,000 girls 15-17, 2003-05 <b>6</b>
Births to Older Teens (ages 18-19)	119.0/1,000 girls 18-19, 1994-96					57.8%	50.2/1,000 girls 18-19, 2003-05 <b>5</b>
Births to Teens (ages 15-19)	33.9/1,000 girls 15-19, 1994-96					18.8%	27.5/1,000 girls 15-19, 2003-05 <b>5</b>
<b>CHILD ABUSE &amp; NEGLECT</b>							
	16.9 confirmed/1,000 children, FY 1995-97					30.6%	11.7 confirmed/1,000 children, FY 2004-06 <b>19</b>
<b>HIGH SCHOOL DROPOUTS</b>							
	0.3% youth <age 19, SY 2001/02-2003/04	-145.6%					0.8% youth <age 19, SY 2003/04-2005/06 <b>4</b>
<b>VIOLENT CRIME ARRESTS</b>							
	0.0/100,000 youths 10-17, 1994-96					###	0.0/100,000 youths 10-17, 2003-05 <b>1*</b>
<b>MORTALITY</b>							
Infant Mortality (<age 1)	0.0/1,000 live births, 1994-96					###	0.0/1,000 live births, 2003-05 <b>1*</b>
Child Death (ages 1-14)	60.4/100,000 children 1-14, 1994-96					29.5%	42.6/100,000 children 1-14, 2003-05 <b>58</b>
Teen Death (ages 15-19)	199.4/100,000 teens 15-19, 1994-96					55.7%	88.3/100,000 teens 15-19, 2003-05 <b>39</b>
Child & Teen Death (ages 1-19)	92.8/100,000 youth 1-19, 1994-96					38.0%	57.5/100,000 youth 1-19, 2003-05 <b>45</b>
<b>ECONOMIC CLUSTER</b>							
	42 Economic Index, 1994-96	-7.1%					45 Economic Index, 2003-05 <b>6</b>

■ state change    ■ county change    ### = zero base - cannot calculate change    County Rank (1 = best) (77 = worst)  
 Changes of more than 100%—positive or negative—are graphed with broken bar    \*Indicates a tie with at least one other county.

## CHILDHOOD STRESS INDEX

Category / Indicator	Number	Rate	Rank
<b>BIRTH / GENETIC / BIOLOGICAL</b>			
Very Low Birthweight (2003-05)	0 avg annual	0.0%	1*
Autism Reported on IEPs (ages 3-21, FFY 2005-07)	2 avg annual	1.7/1,000	49
<b>ENVIRONMENTAL FACTORS</b>			
Poverty (ages 0-17, 2004)	184	18.4%	22
Unemployment (2003-05)	n/a	3.5%	15
<b>EXPOSURE TO TRAUMA</b>			
FEMA Disaster Declarations (Nov 2000-Aug 2007)	7	0.1/1,000 children	8
Adverse Childhood Experiences (ACE Index, 2006/07 Kids Count)	9.3	n/a	3*
<b>ACCESS TO TREATMENT</b>			
Untreated by DMHSAS, OJA or Medicaid (ages 9-17, FY 2005-06)			
Untreated Mentally Ill & Substance-Abusers	87 avg annual	66.9%	58
Untreated Serious Emotional Disturbance	40 avg annual	49.3%	
Suicide (ages 5-24, 2003-05)	0 avg annual	0.0/100,000	1*

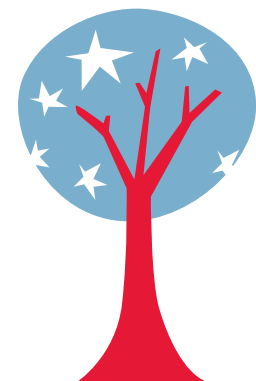

Childhood Stress Rank

**tie for 8**

\*Indicates a tie with at least one other county.  
 0.0%\* or 0\* indicates that, on average, services were provided to numbers of young clients which appear to serve all of the estimated need (prevalence) in the county



# GREER COUNTY

County Seat: Mangum

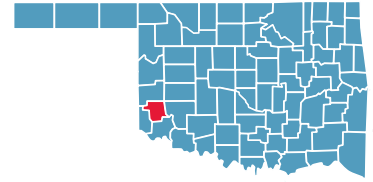

Number of Children (2005): 1,024

Number of Poor Children (2004): 282

Children are 17.4% of the county population

Child Poverty Rate: 28.0%

Economic Cluster: #5, Poorest

Indicator	Base Data	-	Worsened	Improved	+	Recent Data	Rank
<b>BIRTHWEIGHT</b>							
Low Birthweight (<5.5lbs)	7.4% of live births, 1994-96	-69.7%				12.6% of live births, 2003-05	77
Very Low Birthweight (<3 lbs, 5oz)	1.6% of live births, 1994-96	-8.0%				1.7% of live births, 2003-05	70
<b>BIRTHS TO TEENS</b>							
Births to Young Teens (ages 15-17)	32.1/1,000 girls 15-17, 1994-96	-81.1%				58.1/1,000 girls 15-17, 2003-05	77
Births to Older Teens (ages 18-19)	121.5/1,000 girls 18-19, 1994-96				23.6%	92.8/1,000 girls 18-19, 2003-05	28
Births to Teens (ages 15-19)	64.6/1,000 girls 15-19, 1994-96	-9.9%				71.0/1,000 girls 15-19, 2003-05	67
<b>CHILD ABUSE &amp; NEGLECT</b>							
	11.9 confirmed/1,000 children, FY 1995-97	-116.3%				25.7 confirmed/1,000 children, FY 2004-06	66
<b>HIGH SCHOOL DROPOUTS</b>							
	4.3% youth <age 19, SY 2001/02-2003/04				30.2%	3.0% youth <age 19, SY 2003/04-2005/06	44
<b>VIOLENT CRIME ARRESTS</b>							
	496.9/100,000 youths 10-17, 1994-96				86.3%	68.0/100,000 youths 10-17, 2003-05	21
<b>MORTALITY</b>							
Infant Mortality (<age 1)	5.3/1,000 live births, 1994-96	-224.0%				17.1/1,000 live births, 2003-05	73
Child Death (ages 1-14)	0.0/100,000 children 1-14, 1994-96				###	0.0/100,000 children 1-14, 2003-05	1*
Teen Death (ages 15-19)	0.0/100,000 teens 15-19, 1994-96				###	93.6/100,000 teens 15-19, 2003-05	44
Child & Teen Death (ages 1-19)	0.0/100,000 youth 1-19, 1994-96				###	29.2/100,000 youth 1-19, 2003-05	9
<b>ECONOMIC CLUSTER</b>							
	160 Economic Index, 1994-96	-43.8%				230 Economic Index, 2003-05	64

■ state change    ■ county change    ### = zero base - cannot calculate change    County Rank (1 = best) (77 = worst)  
 Changes of more than 100%—positive or negative—are graphed with broken bar    \*Indicates a tie with at least one other county.

## CHILDHOOD STRESS INDEX

Category / Indicator	Number	Rate	Rank
<b>BIRTH / GENETIC / BIOLOGICAL</b>			
Very Low Birthweight (2003-05)	1 avg annual	1.7%	70
Autism Reported on IEPs (ages 3-21, FFY 2005-07)	1 avg annual	1.1/1,000	21
<b>ENVIRONMENTAL FACTORS</b>			
Poverty (ages 0-17, 2004)	282	28.0%	70
Unemployment (2003-05)	n/a	5.8%	57
<b>EXPOSURE TO TRAUMA</b>			
FEMA Disaster Declarations (Nov 2000-Aug 2007)	6	0.2/1,000 children	10
Adverse Childhood Experiences (ACE Index, 2006/07 Kids Count)	33.8	n/a	41
<b>ACCESS TO TREATMENT</b>			
Untreated by DMHSAS, OJA or Medicaid (ages 9-17, FY 2005-06)			
Untreated Mentally Ill & Substance-Abusers	34 avg annual	30.9%	5
Untreated Serious Emotional Disturbance	0* avg annual	0.0%*	
Suicide (ages 5-24, 2003-05)	0 avg annual	0.0/100,000	1*

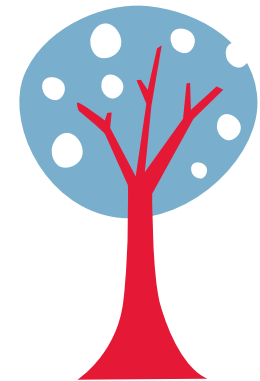

Childhood Stress Rank

51

\*Indicates a tie with at least one other county.

0.0%\* or 0\* indicates that, on average, services were provided to numbers of young clients which appear to serve all of the estimated need (prevalence) in the county

# HARMON COUNTY

County Seat: Hollis

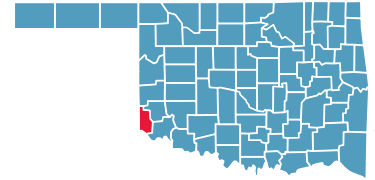

Number of Children (2005): 696

Number of Poor Children (2004): 211

Children are 23.0% of the county population

Child Poverty Rate: 31.2%

Economic Cluster: #5, Poorest

Indicator	Base Data	-	Worsened	Improved	+	Recent Data	Rank
<b>BIRTHWEIGHT</b>							
Low Birthweight (<5.5lbs)	9.8% of live births, 1994-96					28.7%	7.0% of live births, 2003-05 <b>24</b>
Very Low Birthweight (<3 lbs, 5oz)	0.8% of live births, 1994-96	-363.2%					3.5% of live births, 2003-05 <b>77</b>
<b>BIRTHS TO TEENS</b>							
Births to Young Teens (ages 15-17)	44.1/1,000 girls 15-17, 1994-96					28.1%	31.7/1,000 girls 15-17, 2003-05 <b>52</b>
Births to Older Teens (ages 18-19)	184.0/1,000 girls 18-19, 1994-96					55.3%	82.3/1,000 girls 18-19, 2003-05 <b>23</b>
Births to Teens (ages 15-19)	93.8/1,000 girls 15-19, 1994-96					43.7%	52.8/1,000 girls 15-19, 2003-05 <b>33</b>
<b>CHILD ABUSE &amp; NEGLECT</b>							
	9.5 confirmed/1,000 children, FY 1995-97					8.9%	8.7 confirmed/1,000 children, FY 2004-06 <b>5</b>
<b>HIGH SCHOOL DROPOUTS</b>							
	3.3% youth <age 19, SY 2001/02-2003/04	-18.2%					3.9% youth <age 19, SY 2003/04-2005/06 <b>69</b>
<b>VIOLENT CRIME ARRESTS</b>							
	293.3/100,000 youths 10-17, 1994-96					68.2%	93.3/100,000 youths 10-17, 2003-05 <b>29</b>
<b>MORTALITY</b>							
Infant Mortality (<age 1)	15.2/1,000 live births, 1994-96	-15.8%					17.5/1,000 live births, 2003-05 <b>74</b>
Child Death (ages 1-14)	0.0/100,000 children 1-14, 1994-96					###	0.0/100,000 children 1-14, 2003-05 <b>1*</b>
Teen Death (ages 15-19)	0.0/100,000 teens 15-19, 1994-96					###	400.0/100,000 teens 15-19, 2003-05 <b>76</b>
Child & Teen Death (ages 1-19)	0.0/100,000 youth 1-19, 1994-96					###	129.4/100,000 youth 1-19, 2003-05 <b>73</b>
<b>ECONOMIC CLUSTER</b>							
	216 Economic Index, 1994-96					7.4%	200 Economic Index, 2003-05 <b>52*</b>

■ state change    ■ county change    ### = zero base - cannot calculate change    County Rank (1 = best) (77 = worst)  
 Changes of more than 100%—positive or negative—are graphed with broken bar    \*Indicates a tie with at least one other county.

## CHILDHOOD STRESS INDEX

Category / Indicator	Number	Rate	Rank
<b>BIRTH / GENETIC / BIOLOGICAL</b>			
Very Low Birthweight (2003-05)	1 avg annual	3.5%	77
Autism Reported on IEPs (ages 3-21, FFY 2005-07)	0 avg annual	0.0/1,000	1
<b>ENVIRONMENTAL FACTORS</b>			
Poverty (ages 0-17, 2004)	211	31.2%	76
Unemployment (2003-05)	n/a	3.7%	18*
<b>EXPOSURE TO TRAUMA</b>			
FEMA Disaster Declarations (Nov 2000-Aug 2007)	3	0.2/1,000 children	16
Adverse Childhood Experiences (ACE Index, 2006/07 Kids Count)	26.0	n/a	20
<b>ACCESS TO TREATMENT</b>			
Untreated by DMHSAS, OJA or Medicaid (ages 9-17, FY 2005-06)			
Untreated Mentally Ill & Substance-Abusers	51 avg annual	63.7%	46*
Untreated Serious Emotional Disturbance	21 avg annual	42.6%	
Suicide (ages 5-24, 2003-05)	0 avg annual	0.0/100,000	1*

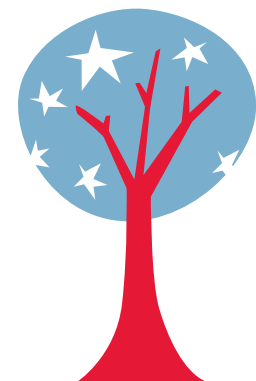

Childhood Stress Rank

**19**

\*Indicates a tie with at least one other county.

0.0%\* or 0\* indicates that, on average, services were provided to numbers of young clients which appear to serve all of the estimated need (prevalence) in the county



# HARPER COUNTY

County Seat: **Buffalo**

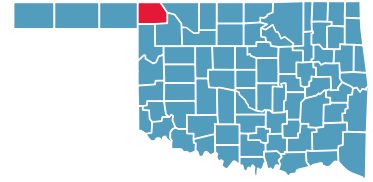

Number of Children (2005): **647**

Number of Poor Children (2004): **93**

Children are **19.5%** of the county population

Child Poverty Rate: **14.3%**

Economic Cluster: **#1, Wealthiest**

Indicator	Base Data	-	Worsened	Improved	+	Recent Data	Rank
<b>BIRTHWEIGHT</b>							
Low Birthweight (<5.5lbs)	2.0% of live births, 1994-96	-236.6%				6.9% of live births, 2003-05	20
Very Low Birthweight (<3 lbs, 5oz)	0.0% of live births, 1994-96				###	0.8% of live births, 2003-05	15
<b>BIRTHS TO TEENS</b>							
Births to Young Teens (ages 15-17)	23.3/1,000 girls 15-17, 1994-96				11.5%	20.7/1,000 girls 15-17, 2003-05	26
Births to Older Teens (ages 18-19)	111.1/1,000 girls 18-19, 1994-96	-5.5%				117.2/1,000 girls 18-19, 2003-05	53
Births to Teens (ages 15-19)	46.1/1,000 girls 15-19, 1994-96	-17.2%				54.1/1,000 girls 15-19, 2003-05	34*
<b>CHILD ABUSE &amp; NEGLECT</b>							
	7.9 confirmed/1,000 children, FY 1995-97	-94.9%				15.3 confirmed/1,000 children, FY 2004-06	30
<b>HIGH SCHOOL DROPOUTS</b>							
	0.4% youth <age 19, SY 2001/02-2003/04	-209.8%				1.3% youth <age 19, SY 2003/04-2005/06	14
<b>VIOLENT CRIME ARRESTS</b>							
	0.0/100,000 youths 10-17, 1994-96				###	0.0/100,000 youths 10-17, 2003-05	1*
<b>MORTALITY</b>							
Infant Mortality (<age 1)	0.0/1,000 live births, 1994-96				###	0.0/1,000 live births, 2003-05	1*
Child Death (ages 1-14)	89.6/100,000 children 1-14, 1994-96	-124.2%				200.8/100,000 children 1-14, 2003-05	77
Teen Death (ages 15-19)	0.0/100,000 teens 15-19, 1994-96				###	0.0/100,000 teens 15-19, 2003-05	1*
Child & Teen Death (ages 1-19)	66.1/100,000 youth 1-19, 1994-96	-103.2%				134.4/100,000 youth 1-19, 2003-05	75
<b>ECONOMIC CLUSTER</b>							
	36 Economic Index, 1994-96	-13.9%				41 Economic Index, 2003-05	4

■ state change

■ county change

### = zero base - cannot calculate change

County Rank (1 = best) (77 = worst)

Changes of more than 100%—positive or negative—are graphed with broken bar

\*Indicates a tie with at least one other county.

## CHILDHOOD STRESS INDEX

Category / Indicator	Number	Rate	Rank
<b>BIRTH / GENETIC / BIOLOGICAL</b>			
Very Low Birthweight (2003-05)	0 avg annual	0.8%	15
Autism Reported on IEPs (ages 3-21, FFY 2005-07)	0 avg annual	0.5/1,000	4
<b>ENVIRONMENTAL FACTORS</b>			
Poverty (ages 0-17, 2004)	93	14.3%	6
Unemployment (2003-05)	n/a	3.0%	3*
<b>EXPOSURE TO TRAUMA</b>			
FEMA Disaster Declarations (Nov 2000-Aug 2007)	6	0.1/1,000 children	3
Adverse Childhood Experiences (ACE Index, 2006/07 Kids Count)	25.4	n/a	18
<b>ACCESS TO TREATMENT</b>			
Untreated by DMHSAS, OJA or Medicaid (ages 9-17, FY 2005-06)			
Untreated Mentally Ill & Substance-Abusers	66 avg annual	85.7%	75
Untreated Serious Emotional Disturbance	37 avg annual	77.0%	
Suicide (ages 5-24, 2003-05)	0 avg annual	41.9/100,000	76

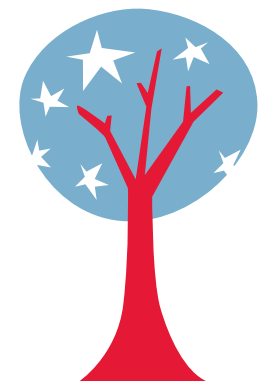

Childhood Stress Rank

**2**

\*Indicates a tie with at least one other county.

0.0%\* or 0\* indicates that, on average, services were provided to numbers of young clients which appear to serve all of the estimated need (prevalence) in the county

# HASKELL COUNTY

County Seat: **Stigler**

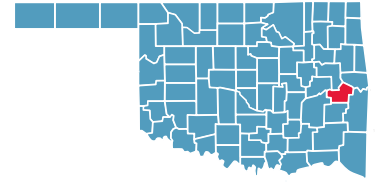

Number of Children (2005): **2,908**

Number of Poor Children (2004): **727**

Children are **23.9%** of the county population

Child Poverty Rate: **25.1%**

Economic Cluster: **#5, Poorest**

Indicator	Base Data	-	Worsened	Improved	+	Recent Data	Rank
<b>BIRTHWEIGHT</b>							
Low Birthweight (<5.5lbs)	6.7% of live births, 1994-96	-17.1%				7.8% of live births, 2003-05	46
Very Low Birthweight (<3 lbs, 5oz)	0.7% of live births, 1994-96				5.1%	0.6% of live births, 2003-05	11
<b>BIRTHS TO TEENS</b>							
Births to Young Teens (ages 15-17)	42.2/1,000 girls 15-17, 1994-96				27.7%	30.5/1,000 girls 15-17, 2003-05	47
Births to Older Teens (ages 18-19)	175.1/1,000 girls 18-19, 1994-96				28.3%	125.6/1,000 girls 18-19, 2003-05	63
Births to Teens (ages 15-19)	83.7/1,000 girls 15-19, 1994-96				23.4%	64.1/1,000 girls 15-19, 2003-05	54
<b>CHILD ABUSE &amp; NEGLECT</b>							
	20.4 confirmed/1,000 children, FY 1995-97				45.8%	11.1 confirmed/1,000 children, FY 2004-06	17
<b>HIGH SCHOOL DROPOUTS</b>							
	3.5% youth <age 19, SY 2001/02-2003/04				31.3%	2.4% youth <age 19, SY 2003/04-2005/06	34
<b>VIOLENT CRIME ARRESTS</b>							
	98.2/100,000 youths 10-17, 1994-96				0.3%	97.9/100,000 youths 10-17, 2003-05	31
<b>MORTALITY</b>							
Infant Mortality (<age 1)	17.8/1,000 live births, 1994-96				76.3%	4.2/1,000 live births, 2003-05	12
Child Death (ages 1-14)	75.8/100,000 children 1-14, 1994-96				42.6%	43.5/100,000 children 1-14, 2003-05	59
Teen Death (ages 15-19)	39.2/100,000 teens 15-19, 1994-96	-969.5%				418.8/100,000 teens 15-19, 2003-05	77
Child & Teen Death (ages 1-19)	65.6/100,000 youth 1-19, 1994-96	-113.5%				140.0/100,000 youth 1-19, 2003-05	76
<b>ECONOMIC CLUSTER</b>							
	245 Economic Index, 1994-96				11.0%	218 Economic Index, 2003-05	59

■ state change    ■ county change    ### = zero base - cannot calculate change    County Rank (1 = best) (77 = worst)  
 Changes of more than 100%—positive or negative—are graphed with broken bar    \*Indicates a tie with at least one other county.

## CHILDHOOD STRESS INDEX

Category / Indicator	Number	Rate	Rank
<b>BIRTH / GENETIC / BIOLOGICAL</b>			
Very Low Birthweight (2003-05)	1 avg annual	0.6%	11
Autism Reported on IEPs (ages 3-21, FFY 2005-07)	2 avg annual	0.8/1,000	13
<b>ENVIRONMENTAL FACTORS</b>			
Poverty (ages 0-17, 2004)	727	25.1%	55*
Unemployment (2003-05)	n/a	5.5%	52*
<b>EXPOSURE TO TRAUMA</b>			
FEMA Disaster Declarations (Nov 2000-Aug 2007)	7	0.4/1,000 children	29
Adverse Childhood Experiences (ACE Index, 2006/07 Kids Count)	32.2	n/a	36
<b>ACCESS TO TREATMENT</b>			
Untreated by DMHSAS, OJA or Medicaid (ages 9-17, FY 2005-06)			
Untreated Mentally Ill & Substance-Abusers	196 avg annual	63.1%	48*
Untreated Serious Emotional Disturbance	84 avg annual	43.5%	
Suicide (ages 5-24, 2003-05)	0 avg annual	0.0/100,000	1*

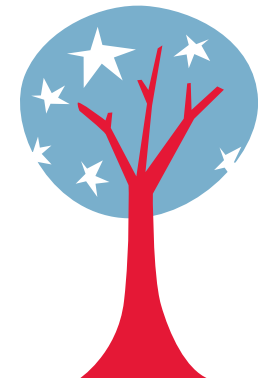

Childhood Stress Rank

**24**

\*Indicates a tie with at least one other county.  
 0.0%\* or 0\* indicates that, on average, services were provided to numbers of young clients which appear to serve all of the estimated need (prevalence) in the county





# HUGHES COUNTY

County Seat: **Holdenville**

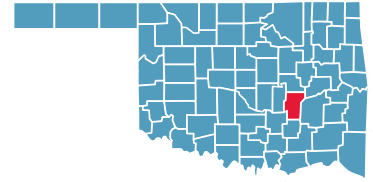

Number of Children (2005): **2,958**

Number of Poor Children (2004): **819**

Children are **21.4%** of the county population

Child Poverty Rate: **27.7%**

Economic Cluster: **#5, Poorest**

Indicator	Base Data	-	Worsened	Improved	+	Recent Data	Rank
<b>BIRTHWEIGHT</b>							
Low Birthweight (<5.5lbs)	4.6% of live births, 1994-96	-66.9%				7.6% of live births, 2003-05	37
Very Low Birthweight (<3 lbs, 5oz)	0.7% of live births, 1994-96	-109.7%				1.4% of live births, 2003-05	57
<b>BIRTHS TO TEENS</b>							
Births to Young Teens (ages 15-17)	43.5/1,000 girls 15-17, 1994-96				13.3%	37.7/1,000 girls 15-17, 2003-05	65
Births to Older Teens (ages 18-19)	139.5/1,000 girls 18-19, 1994-96				15.8%	117.4/1,000 girls 18-19, 2003-05	55
Births to Teens (ages 15-19)	73.3/1,000 girls 15-19, 1994-96				5.9%	68.9/1,000 girls 15-19, 2003-05	63
<b>CHILD ABUSE &amp; NEGLECT</b>							
	11.9 confirmed/1,000 children, FY 1995-97	-138.5%				28.5 confirmed/1,000 children, FY 2004-06	71
<b>HIGH SCHOOL DROPOUTS</b>							
	4.7% youth <age 19, SY 2001/02-2003/04				19.1%	3.8% youth <age 19, SY 2003/04-2005/06	67
<b>VIOLENT CRIME ARRESTS</b>							
	444.8/100,000 youths 10-17, 1994-96				78.7%	94.9/100,000 youths 10-17, 2003-05	30
<b>MORTALITY</b>							
Infant Mortality (<age 1)	6.5/1,000 live births, 1994-96	-19.8%				7.8/1,000 live births, 2003-05	43
Child Death (ages 1-14)	27.3/100,000 children 1-14, 1994-96	-372.4%				129.2/100,000 children 1-14, 2003-05	76
Teen Death (ages 15-19)	69.4/100,000 teens 15-19, 1994-96	-227.0%				227.0/100,000 teens 15-19, 2003-05	73
Child & Teen Death (ages 1-19)	39.2/100,000 youth 1-19, 1994-96	-297.8%				156.1/100,000 youth 1-19, 2003-05	77
<b>ECONOMIC CLUSTER</b>							
	281 Economic Index, 1994-96				1.8%	276 Economic Index, 2003-05	73

■ state change

■ county change

### = zero base - cannot calculate change

County Rank (1 = best) (77 = worst)

Changes of more than 100%—positive or negative—are graphed with broken bar

\*Indicates a tie with at least one other county.

## CHILDHOOD STRESS INDEX

Category / Indicator	Number	Rate	Rank
<b>BIRTH / GENETIC / BIOLOGICAL</b>			
Very Low Birthweight (2003-05)	2 avg annual	1.4%	57
Autism Reported on IEPs (ages 3-21, FFY 2005-07)	6 avg annual	1.9/1,000	56
<b>ENVIRONMENTAL FACTORS</b>			
Poverty (ages 0-17, 2004)	819	27.7%	69
Unemployment (2003-05)	n/a	8.2%	72*
<b>EXPOSURE TO TRAUMA</b>			
FEMA Disaster Declarations (Nov 2000-Aug 2007)	8	0.4/1,000 children	26
Adverse Childhood Experiences (ACE Index, 2006/07 Kids Count)	50.9	n/a	66
<b>ACCESS TO TREATMENT</b>			
Untreated by DMHSAS, OJA or Medicaid (ages 9-17, FY 2005-06)			
Untreated Mentally Ill & Substance-Abusers	135 avg annual	41.7%	13
Untreated Serious Emotional Disturbance	25 avg annual	12.5%	
Suicide (ages 5-24, 2003-05)	0 avg annual	0.0/100,000	1*

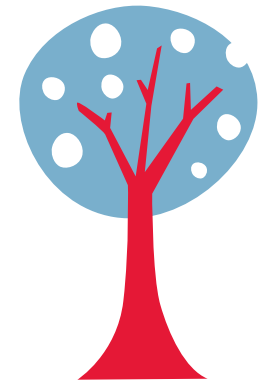

Childhood Stress Rank

**71**

\*Indicates a tie with at least one other county.

0.0%\* or 0\* indicates that, on average, services were provided to numbers of young clients which appear to serve all of the estimated need (prevalence) in the county

# JACKSON COUNTY

County Seat: Altus

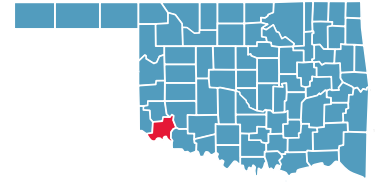

Number of Children (2005): 7,551

Number of Poor Children (2004): 1,583

Children are 28.5% of the county population

Child Poverty Rate: 21.0%

Economic Cluster: #2, Wealthier

Indicator	Base Data	-	Worsened	Improved	+	Recent Data	Rank
<b>BIRTHWEIGHT</b>							
Low Birthweight (<5.5lbs)	6.1% of live births, 1994-96	-57.9%				9.7% of live births, 2003-05	74
Very Low Birthweight (<3 lbs, 5oz)	0.8% of live births, 1994-96	-105.3%				1.6% of live births, 2003-05	64
<b>BIRTHS TO TEENS</b>							
Births to Young Teens (ages 15-17)	47.4/1,000 girls 15-17, 1994-96				19.8%	38.0/1,000 girls 15-17, 2003-05	66
Births to Older Teens (ages 18-19)	126.0/1,000 girls 18-19, 1994-96				7.1%	117.1/1,000 girls 18-19, 2003-05	51
Births to Teens (ages 15-19)	78.9/1,000 girls 15-19, 1994-96				13.6%	68.1/1,000 girls 15-19, 2003-05	60
<b>CHILD ABUSE &amp; NEGLECT</b>							
	15.5 confirmed/1,000 children, FY 1995-97	-18.3%				18.3 confirmed/1,000 children, FY 2004-06	45
<b>HIGH SCHOOL DROPOUTS</b>							
	3.2% youth <age 19, SY 2001/02-2003/04	-15.6%				3.6% youth <age 19, SY 2003/04-2005/06	62
<b>VIOLENT CRIME ARRESTS</b>							
	182.4/100,000 youths 10-17, 1994-96				40.3%	108.9/100,000 youths 10-17, 2003-05	37
<b>MORTALITY</b>							
Infant Mortality (<age 1)	7.7/1,000 live births, 1994-96	-17.3%				9.1/1,000 live births, 2003-05	56
Child Death (ages 1-14)	23.7/100,000 children 1-14, 1994-96	-17.4%				27.8/100,000 children 1-14, 2003-05	33
Teen Death (ages 15-19)	157.7/100,000 teens 15-19, 1994-96				59.3%	64.1/100,000 teens 15-19, 2003-05	22
Child & Teen Death (ages 1-19)	57.0/100,000 youth 1-19, 1994-96				34.8%	37.2/100,000 youth 1-19, 2003-05	21
<b>ECONOMIC CLUSTER</b>							
	153 Economic Index, 1994-96				28.8%	109 Economic Index, 2003-05	23*

■ state change    ■ county change    ### = zero base - cannot calculate change    County Rank (1 = best) (77 = worst)  
 Changes of more than 100%—positive or negative—are graphed with broken bar    \*Indicates a tie with at least one other county.

## CHILDHOOD STRESS INDEX

Category / Indicator	Number	Rate	Rank
<b>BIRTH / GENETIC / BIOLOGICAL</b>			
Very Low Birthweight (2003-05)	7 avg annual	1.6%	64
Autism Reported on IEPs (ages 3-21, FFY 2005-07)	15 avg annual	1.9/1,000	58
<b>ENVIRONMENTAL FACTORS</b>			
Poverty (ages 0-17, 2004)	1,583	21.0%	38*
Unemployment (2003-05)	n/a	3.8%	20
<b>EXPOSURE TO TRAUMA</b>			
FEMA Disaster Declarations (Nov 2000-Aug 2007)	8	0.9/1,000 children	48
Adverse Childhood Experiences (ACE Index, 2006/07 Kids Count)	32.3	n/a	38
<b>ACCESS TO TREATMENT</b>			
Untreated by DMHSAS, OJA or Medicaid (ages 9-17, FY 2005-06)			
Untreated Mentally Ill & Substance-Abusers	579 avg annual	74.7%	70*
Untreated Serious Emotional Disturbance	295 avg annual	61.2%	
Suicide (ages 5-24, 2003-05)	0 avg annual	4.2/100,000	34

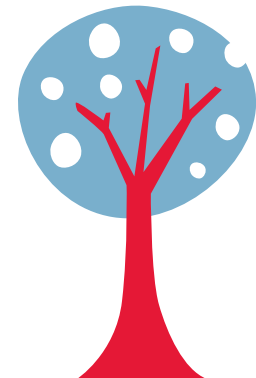

Childhood Stress Rank

63

\*Indicates a tie with at least one other county.

0.0%\* or 0\* indicates that, on average, services were provided to numbers of young clients which appear to serve all of the estimated need (prevalence) in the county



# JEFFERSON COUNTY

County Seat: **Waurika**

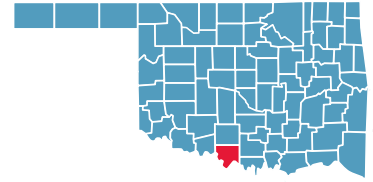

Number of Children (2005): **1,434**

Number of Poor Children (2004): **361**

Children are **22.2%** of the county population

Child Poverty Rate: **25.6%**

Economic Cluster: **#5, Poorest**

Indicator	Base Data	-	Worsened	Improved	+	Recent Data	Rank
<b>BIRTHWEIGHT</b>							
Low Birthweight (<5.5lbs)	5.7% of live births, 1994-96	-49.4%				8.6% of live births, 2003-05	57
Very Low Birthweight (<3 lbs, 5oz)	1.6% of live births, 1994-96				75.1%	0.4% of live births, 2003-05	6
<b>BIRTHS TO TEENS</b>							
Births to Young Teens (ages 15-17)	23.2/1,000 girls 15-17, 1994-96	-84.0%				42.7/1,000 girls 15-17, 2003-05	70
Births to Older Teens (ages 18-19)	108.0/1,000 girls 18-19, 1994-96	-35.5%				146.3/1,000 girls 18-19, 2003-05	73
Births to Teens (ages 15-19)	47.9/1,000 girls 15-19, 1994-96	-71.7%				82.3/1,000 girls 15-19, 2003-05	75
<b>CHILD ABUSE &amp; NEGLECT</b>							
	16.6 confirmed/1,000 children, FY 1995-97	-55.5%				25.9 confirmed/1,000 children, FY 2004-06	67
<b>HIGH SCHOOL DROPOUTS</b>							
	2.7% youth <age 19, SY 2001/02-2003/04				18.6%	2.2% youth <age 19, SY 2003/04-2005/06	29
<b>VIOLENT CRIME ARRESTS</b>							
	40.1/100,000 youths 10-17, 1994-96	-1,708.4%				724.3/100,000 youths 10-17, 2003-05	77
<b>MORTALITY</b>							
Infant Mortality (<age 1)	0.0/1,000 live births, 1994-96				###	11.7/1,000 live births, 2003-05	66
Child Death (ages 1-14)	101.9/100,000 children 1-14, 1994-96				41.8%	59.3/100,000 children 1-14, 2003-05	70
Teen Death (ages 15-19)	197.4/100,000 teens 15-19, 1994-96				59.5%	80.0/100,000 teens 15-19, 2003-05	34
Child & Teen Death (ages 1-19)	128.6/100,000 youth 1-19, 1994-96				49.5%	64.9/100,000 youth 1-19, 2003-05	59
<b>ECONOMIC CLUSTER</b>							
	190 Economic Index, 1994-96	-29.5%				246 Economic Index, 2003-05	66

■ state change

■ county change

### = zero base - cannot calculate change

County Rank (1 = best) (77 = worst)

Changes of more than 100%—positive or negative—are graphed with broken bar

\*Indicates a tie with at least one other county.

## CHILDHOOD STRESS INDEX

Category / Indicator	Number	Rate	Rank
<b>BIRTH / GENETIC / BIOLOGICAL</b>			
Very Low Birthweight (2003-05)	0 avg annual	0.4%	6
Autism Reported on IEPs (ages 3-21, FFY 2005-07)	1 avg annual	0.9/1,000	15
<b>ENVIRONMENTAL FACTORS</b>			
Poverty (ages 0-17, 2004)	361	25.6%	58*
Unemployment (2003-05)	n/a	5.6%	54
<b>EXPOSURE TO TRAUMA</b>			
FEMA Disaster Declarations (Nov 2000-Aug 2007)	9	0.2/1,000 children	9
Adverse Childhood Experiences (ACE Index, 2006/07 Kids Count)	41.8	n/a	56
<b>ACCESS TO TREATMENT</b>			
Untreated by DMHSAS, OJA or Medicaid (ages 9-17, FY 2005-06)			
Untreated Mentally Ill & Substance-Abusers	84 avg annual	53.7%	28
Untreated Serious Emotional Disturbance	30 avg annual	30.8%	
Suicide (ages 5-24, 2003-05)	0 avg annual	0.0/100,000	1*

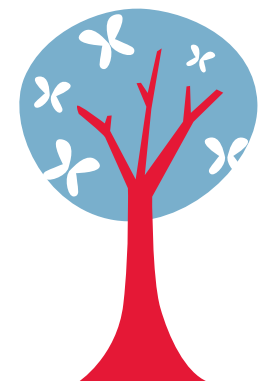

Childhood Stress Rank

**26**

\*Indicates a tie with at least one other county.

0.0%\* or 0\* indicates that, on average, services were provided to numbers of young clients which appear to serve all of the estimated need (prevalence) in the county

# JOHNSTON COUNTY

County Seat: Tishomingo

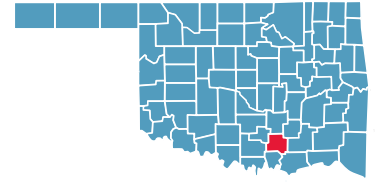

Number of Children (2005): 2,369

Number of Poor Children (2004): 584

Children are 23.1% of the county population

Child Poverty Rate: 24.8%

Economic Cluster: #5, Poorest

Indicator	Base Data	-	Worsened	Improved	+	Recent Data	Rank
<b>BIRTHWEIGHT</b>							
Low Birthweight (<5.5lbs)	8.0% of live births, 1994-96					8.2%	7.3% of live births, 2003-05 <b>32</b>
Very Low Birthweight (<3 lbs, 5oz)	0.8% of live births, 1994-96	-26.5%					1.0% of live births, 2003-05 <b>27</b>
<b>BIRTHS TO TEENS</b>							
Births to Young Teens (ages 15-17)	39.3/1,000 girls 15-17, 1994-96	-10.9%					43.5/1,000 girls 15-17, 2003-05 <b>71</b>
Births to Older Teens (ages 18-19)	68.5/1,000 girls 18-19, 1994-96	-65.8%					113.6/1,000 girls 18-19, 2003-05 <b>47</b>
Births to Teens (ages 15-19)	52.3/1,000 girls 15-19, 1994-96	-42.1%					74.3/1,000 girls 15-19, 2003-05 <b>71</b>
<b>CHILD ABUSE &amp; NEGLECT</b>							
	13.2 confirmed/1,000 children, FY 1995-97	-144.1%					32.2 confirmed/1,000 children, FY 2004-06 <b>75</b>
<b>HIGH SCHOOL DROPOUTS</b>							
	2.9% youth <age 19, SY 2001/02-2003/04					8.2%	2.6% youth <age 19, SY 2003/04-2005/06 <b>40</b>
<b>VIOLENT CRIME ARRESTS</b>							
	178.8/100,000 youths 10-17, 1994-96					83.9%	28.9/100,000 youths 10-17, 2003-05 <b>11</b>
<b>MORTALITY</b>							
Infant Mortality (<age 1)	15.5/1,000 live births, 1994-96					68.4%	4.9/1,000 live births, 2003-05 <b>16</b>
Child Death (ages 1-14)	31.6/100,000 children 1-14, 1994-96	-68.8%					53.3/100,000 children 1-14, 2003-05 <b>67</b>
Teen Death (ages 15-19)	112.1/100,000 teens 15-19, 1994-96					22.2%	87.2/100,000 teens 15-19, 2003-05 <b>38</b>
Child & Teen Death (ages 1-19)	55.5/100,000 youth 1-19, 1994-96	-13.7%					63.1/100,000 youth 1-19, 2003-05 <b>58</b>
<b>ECONOMIC CLUSTER</b>							
	260 Economic Index, 1994-96					13.8%	224 Economic Index, 2003-05 <b>62</b>

■ state change    ■ county change    ### = zero base - cannot calculate change    County Rank (1 = best) (77 = worst)  
 Changes of more than 100%—positive or negative—are graphed with broken bar    \*Indicates a tie with at least one other county.

## CHILDHOOD STRESS INDEX

Category / Indicator	Number	Rate	Rank
<b>BIRTH / GENETIC / BIOLOGICAL</b>			
Very Low Birthweight (2003-05)	1 avg annual	1.0%	27
Autism Reported on IEPs (ages 3-21, FFY 2005-07)	4 avg annual	1.5/1,000	43
<b>ENVIRONMENTAL FACTORS</b>			
Poverty (ages 0-17, 2004)	584	24.8%	54
Unemployment (2003-05)	n/a	5.0%	45
<b>EXPOSURE TO TRAUMA</b>			
FEMA Disaster Declarations (Nov 2000-Aug 2007)	8	0.3/1,000 children	22
Adverse Childhood Experiences (ACE Index, 2006/07 Kids Count)	46.2	n/a	61
<b>ACCESS TO TREATMENT</b>			
Untreated by DMHSAS, OJA or Medicaid (ages 9-17, FY 2005-06)			
Untreated Mentally Ill & Substance-Abusers	93 avg annual	35.7%	10
Untreated Serious Emotional Disturbance	0 avg annual	0.1%	
Suicide (ages 5-24, 2003-05)	1 avg annual	23.9/100,000	75

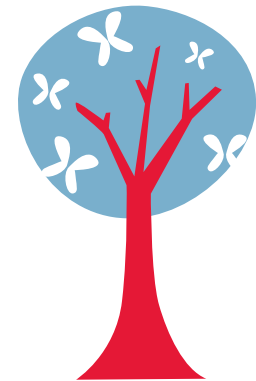

Childhood Stress Rank

**tie for 47**

\*Indicates a tie with at least one other county.

0.0%\* or 0\* indicates that, on average, services were provided to numbers of young clients which appear to serve all of the estimated need (prevalence) in the county



# KAY COUNTY

County Seat: **Newkirk**

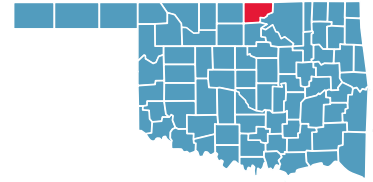

Number of Children (2005): **11,531**

Number of Poor Children (2004): **2,659**

Children are **24.8%** of the county population

Child Poverty Rate: **23.3%**

Economic Cluster: **#3, Middle**

Indicator	Base Data	-	Worsened	Improved	+	Recent Data	Rank	
<b>BIRTHWEIGHT</b>								
Low Birthweight (<5.5lbs)	5.6% of live births, 1994-96	-40.5%				7.9% of live births, 2003-05	47	
Very Low Birthweight (<3 lbs, 5oz)	1.0% of live births, 1994-96	-62.9%				1.6% of live births, 2003-05	68	
<b>BIRTHS TO TEENS</b>								
Births to Young Teens (ages 15-17)	42.8/1,000 girls 15-17, 1994-96					14.4%	36.6/1,000 girls 15-17, 2003-05	62
Births to Older Teens (ages 18-19)	157.9/1,000 girls 18-19, 1994-96					37.7%	98.4/1,000 girls 18-19, 2003-05	31
Births to Teens (ages 15-19)	86.0/1,000 girls 15-19, 1994-96					27.4%	62.5/1,000 girls 15-19, 2003-05	47
<b>CHILD ABUSE &amp; NEGLECT</b>								
	20.0 confirmed/1,000 children, FY 1995-97	-27.7%				25.5 confirmed/1,000 children, FY 2004-06	63	
<b>HIGH SCHOOL DROPOUTS</b>								
	5.1% youth <age 19, SY 2001/02-2003/04	-22.9%				6.3% youth <age 19, SY 2003/04-2005/06	77	
<b>VIOLENT CRIME ARRESTS</b>								
	512.5/100,000 youths 10-17, 1994-96					15.2%	434.7/100,000 youths 10-17, 2003-05	75
<b>MORTALITY</b>								
Infant Mortality (<age 1)	10.1/1,000 live births, 1994-96					28.1%	7.3/1,000 live births, 2003-05	40
Child Death (ages 1-14)	16.9/100,000 children 1-14, 1994-96	-53.7%				26.0/100,000 children 1-14, 2003-05	32	
Teen Death (ages 15-19)	152.4/100,000 teens 15-19, 1994-96	-1.6%				154.9/100,000 teens 15-19, 2003-05	64	
Child & Teen Death (ages 1-19)	50.7/100,000 youth 1-19, 1994-96	-21.6%				61.7/100,000 youth 1-19, 2003-05	56	
<b>ECONOMIC CLUSTER</b>								
	119 Economic Index, 1994-96	-16.8%				139 Economic Index, 2003-05	32*	

■ state change

■ county change

### = zero base - cannot calculate change

County Rank (1 = best) (77 = worst)

Changes of more than 100%—positive or negative—are graphed with broken bar

\*Indicates a tie with at least one other county.

## CHILDHOOD STRESS INDEX

Category / Indicator	Number	Rate	Rank
<b>BIRTH / GENETIC / BIOLOGICAL</b>			
Very Low Birthweight (2003-05)	11 avg annual	1.6%	68
Autism Reported on IEPs (ages 3-21, FFY 2005-07)	26 avg annual	2.1/1,000	66
<b>ENVIRONMENTAL FACTORS</b>			
Poverty (ages 0-17, 2004)	2,659	23.3%	48
Unemployment (2003-05)	n/a	6.5%	64
<b>EXPOSURE TO TRAUMA</b>			
FEMA Disaster Declarations (Nov 2000-Aug 2007)	8	1.4/1,000 children	61
Adverse Childhood Experiences (ACE Index, 2006/07 Kids Count)	38.5	n/a	48
<b>ACCESS TO TREATMENT</b>			
Untreated by DMHSAS, OJA or Medicaid (ages 9-17, FY 2005-06)			
Untreated Mentally Ill & Substance-Abusers	665 avg annual	54.5%	30
Untreated Serious Emotional Disturbance	228 avg annual	30.1%	
Suicide (ages 5-24, 2003-05)	0 avg annual	2.7/100,000	28

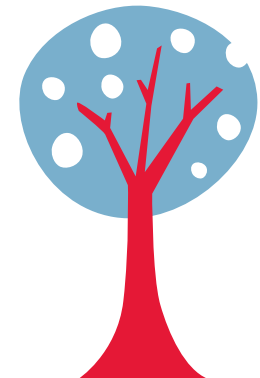

Childhood Stress Rank

**75**

\*Indicates a tie with at least one other county.

0.0%\* or 0\* indicates that, on average, services were provided to numbers of young clients which appear to serve all of the estimated need (prevalence) in the county



# KINGFISHER COUNTY

County Seat: **Kingfisher**

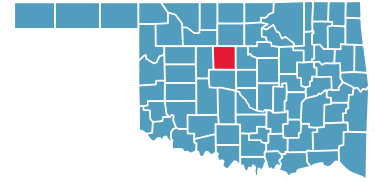

Number of Children (2005): **3,393**

Number of Poor Children (2004): **461**

Children are **23.7%** of the county population

Child Poverty Rate: **13.5%**

Economic Cluster: **#1, Wealthiest**

Indicator	Base Data	-	Worsened	Improved	+	Recent Data	Rank
<b>BIRTHWEIGHT</b>							
Low Birthweight (<5.5lbs)	4.6% of live births, 1994-96	-92.8%				9.0% of live births, 2003-05	67
Very Low Birthweight (<3 lbs, 5oz)	0.4% of live births, 1994-96	-171.5%				1.1% of live births, 2003-05	39
<b>BIRTHS TO TEENS</b>							
Births to Young Teens (ages 15-17)	27.3/1,000 girls 15-17, 1994-96				38.3%	16.9/1,000 girls 15-17, 2003-05	15
Births to Older Teens (ages 18-19)	100.5/1,000 girls 18-19, 1994-96				47.0%	53.2/1,000 girls 18-19, 2003-05	6
Births to Teens (ages 15-19)	50.6/1,000 girls 15-19, 1994-96				38.8%	31.0/1,000 girls 15-19, 2003-05	7
<b>CHILD ABUSE &amp; NEGLECT</b>							
	8.8 confirmed/1,000 children, FY 1995-97				34.5%	5.8 confirmed/1,000 children, FY 2004-06	1
<b>HIGH SCHOOL DROPOUTS</b>							
	1.3% youth <age 19, SY 2001/02-2003/04				3.0%	1.3% youth <age 19, SY 2003/04-2005/06	12
<b>VIOLENT CRIME ARRESTS</b>							
	158.1/100,000 youths 10-17, 1994-96				87.2%	20.2/100,000 youths 10-17, 2003-05	10
<b>MORTALITY</b>							
Infant Mortality (<age 1)	6.1/1,000 live births, 1994-96				9.5%	5.5/1,000 live births, 2003-05	19
Child Death (ages 1-14)	32.8/100,000 children 1-14, 1994-96				61.0%	12.8/100,000 children 1-14, 2003-05	10
Teen Death (ages 15-19)	105.7/100,000 teens 15-19, 1994-96				9.8%	95.4/100,000 teens 15-19, 2003-05	46
Child & Teen Death (ages 1-19)	50.1/100,000 youth 1-19, 1994-96				27.2%	36.5/100,000 youth 1-19, 2003-05	17
<b>ECONOMIC CLUSTER</b>							
	40 Economic Index, 1994-96				5.0%	38 Economic Index, 2003-05	3

■ state change    ■ county change    ### = zero base - cannot calculate change    County Rank (1 = best) (77 = worst)  
 Changes of more than 100%—positive or negative—are graphed with broken bar    \*Indicates a tie with at least one other county.

## CHILDHOOD STRESS INDEX

Category / Indicator	Number	Rate	Rank
<b>BIRTH / GENETIC / BIOLOGICAL</b>			
Very Low Birthweight (2003-05)	2 avg annual	1.1%	39
Autism Reported on IEPs (ages 3-21, FFY 2005-07)	11 avg annual	3.0/1,000	73
<b>ENVIRONMENTAL FACTORS</b>			
Poverty (ages 0-17, 2004)	461	13.5%	4
Unemployment (2003-05)	n/a	3.1%	6*
<b>EXPOSURE TO TRAUMA</b>			
FEMA Disaster Declarations (Nov 2000-Aug 2007)	9	0.4/1,000 children	27
Adverse Childhood Experiences (ACE Index, 2006/07 Kids Count)	5.0	n/a	2
<b>ACCESS TO TREATMENT</b>			
Untreated by DMHSAS, OJA or Medicaid (ages 9-17, FY 2005-06)			
Untreated Mentally Ill & Substance-Abusers	255 avg annual	68.6%	61*
Untreated Serious Emotional Disturbance	116 avg annual	50.1%	
Suicide (ages 5-24, 2003-05)	0 avg annual	0.0/100,000	1*

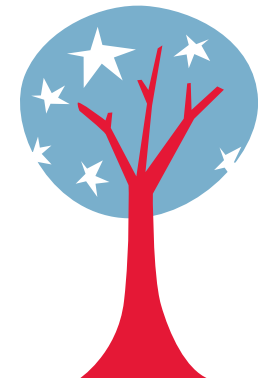

Childhood Stress Rank

**14**

\*Indicates a tie with at least one other county.

0.0%\* or 0\* indicates that, on average, services were provided to numbers of young clients which appear to serve all of the estimated need (prevalence) in the county



# KIOWA COUNTY

County Seat: **Hobart**

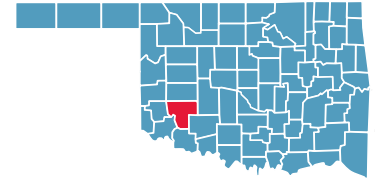

Number of Children (2005): **2,159**

Number of Poor Children (2004): **536**

Children are **21.9%** of the county population

Child Poverty Rate: **25.1%**

Economic Cluster: **#5, Poorest**

Indicator	Base Data	-	Worsened	Improved	+	Recent Data	Rank
<b>BIRTHWEIGHT</b>							
Low Birthweight (<5.5lbs)	8.6% of live births, 1994-96	-24.5%				10.8% of live births, 2003-05	75
Very Low Birthweight (<3 lbs, 5oz)	0.9% of live births, 1994-96	-31.1%				1.1% of live births, 2003-05	42
<b>BIRTHS TO TEENS</b>							
Births to Young Teens (ages 15-17)	40.0/1,000 girls 15-17, 1994-96	-17.9%				47.1/1,000 girls 15-17, 2003-05	75
Births to Older Teens (ages 18-19)	123.8/1,000 girls 18-19, 1994-96				13.6%	107.0/1,000 girls 18-19, 2003-05	43
Births to Teens (ages 15-19)	63.6/1,000 girls 15-19, 1994-96	-11.2%				70.7/1,000 girls 15-19, 2003-05	65
<b>CHILD ABUSE &amp; NEGLECT</b>							
	21.6 confirmed/1,000 children, FY 1995-97				6.1%	20.3 confirmed/1,000 children, FY 2004-06	51
<b>HIGH SCHOOL DROPOUTS</b>							
	3.1% youth <age 19, SY 2001/02-2003/04				22.3%	2.4% youth <age 19, SY 2003/04-2005/06	36
<b>VIOLENT CRIME ARRESTS</b>							
	1,613.7/100,000 youths 10-17, 1994-96				92.3%	124.0/100,000 youths 10-17, 2003-05	40
<b>MORTALITY</b>							
Infant Mortality (<age 1)	0.0/1,000 live births, 1994-96				###	5.7/1,000 live births, 2003-05	23
Child Death (ages 1-14)	14.4/100,000 children 1-14, 1994-96	-38.4%				20.0/100,000 children 1-14, 2003-05	20
Teen Death (ages 15-19)	173.8/100,000 teens 15-19, 1994-96				100.0%	0.0/100,000 teens 15-19, 2003-05	1*
Child & Teen Death (ages 1-19)	54.2/100,000 youth 1-19, 1994-96				74.2%	14.0/100,000 youth 1-19, 2003-05	2
<b>ECONOMIC CLUSTER</b>							
	192 Economic Index, 1994-96	-8.3%				208 Economic Index, 2003-05	55*

■ state change    ■ county change    ### = zero base - cannot calculate change    County Rank (1 = best) (77 = worst)  
 Changes of more than 100%—positive or negative—are graphed with broken bar    \*Indicates a tie with at least one other county.

## CHILDHOOD STRESS INDEX

Category / Indicator	Number	Rate	Rank
<b>BIRTH / GENETIC / BIOLOGICAL</b>			
Very Low Birthweight (2003-05)	1 avg annual	1.1%	42
Autism Reported on IEPs (ages 3-21, FFY 2005-07)	3 avg annual	1.1/1,000	22
<b>ENVIRONMENTAL FACTORS</b>			
Poverty (ages 0-17, 2004)	536	25.1%	55*
Unemployment (2003-05)	n/a	4.5%	33*
<b>EXPOSURE TO TRAUMA</b>			
FEMA Disaster Declarations (Nov 2000-Aug 2007)	11	0.2/1,000 children	12
Adverse Childhood Experiences (ACE Index, 2006/07 Kids Count)	46.3	n/a	62
<b>ACCESS TO TREATMENT</b>			
Untreated by DMHSAS, OJA or Medicaid (ages 9-17, FY 2005-06)			
Untreated Mentally Ill & Substance-Abusers	161 avg annual	67.8%	61*
Untreated Serious Emotional Disturbance	74 avg annual	50.2%	
Suicide (ages 5-24, 2003-05)	0 avg annual	0.0/100,000	1*

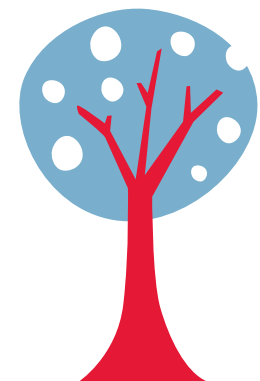

Childhood Stress Rank

**55**

\*Indicates a tie with at least one other county.

0.0%\* or 0\* indicates that, on average, services were provided to numbers of young clients which appear to serve all of the estimated need (prevalence) in the county

# LATIMER COUNTY

County Seat: **Wilburton**

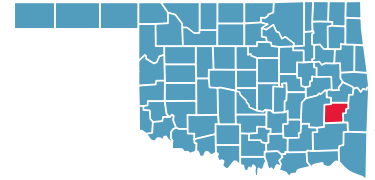

Number of Children (2005): **2,403**

Number of Poor Children (2004): **600**

Children are **22.6%** of the county population

Child Poverty Rate: **25.2%**

Economic Cluster: **#5, Poorest**

Indicator	Base Data	-	Worsened	Improved	+	Recent Data	Rank
<b>BIRTHWEIGHT</b>							
Low Birthweight (<5.5lbs)	3.2% of live births, 1994-96	-95.1%				6.3% of live births, 2003-05	13
Very Low Birthweight (<3 lbs, 5oz)	0.5% of live births, 1994-96	-309.8%				2.2% of live births, 2003-05	74
<b>BIRTHS TO TEENS</b>							
Births to Young Teens (ages 15-17)	46.3/1,000 girls 15-17, 1994-96				50.0%	23.1/1,000 girls 15-17, 2003-05	31
Births to Older Teens (ages 18-19)	80.9/1,000 girls 18-19, 1994-96				21.3%	63.7/1,000 girls 18-19, 2003-05	12
Births to Teens (ages 15-19)	63.4/1,000 girls 15-19, 1994-96				28.8%	45.1/1,000 girls 15-19, 2003-05	22
<b>CHILD ABUSE &amp; NEGLECT</b>							
	12.1 confirmed/1,000 children, FY 1995-97	-39.8%				17.0 confirmed/1,000 children, FY 2004-06	37
<b>HIGH SCHOOL DROPOUTS</b>							
	1.0% youth <age 19, SY 2001/02-2003/04	-110.7%				2.1% youth <age 19, SY 2003/04-2005/06	28
<b>VIOLENT CRIME ARRESTS</b>							
	203.5/100,000 youths 10-17, 1994-96	-25.5%				255.5/100,000 youths 10-17, 2003-05	71
<b>MORTALITY</b>							
Infant Mortality (<age 1)	10.8/1,000 live births, 1994-96	-75.6%				19.0/1,000 live births, 2003-05	76
Child Death (ages 1-14)	45.7/100,000 children 1-14, 1994-96				23.2%	35.1/100,000 children 1-14, 2003-05	52
Teen Death (ages 15-19)	141.8/100,000 teens 15-19, 1994-96	-51.1%				214.4/100,000 teens 15-19, 2003-05	72
Child & Teen Death (ages 1-19)	74.6/100,000 youth 1-19, 1994-96	-26.3%				94.2/100,000 youth 1-19, 2003-05	71
<b>ECONOMIC CLUSTER</b>							
	266 Economic Index, 1994-96				20.3%	212 Economic Index, 2003-05	57

■ state change    ■ county change    ### = zero base - cannot calculate change    County Rank (1 = best) (77 = worst)  
 Changes of more than 100%—positive or negative—are graphed with broken bar    \*Indicates a tie with at least one other county.

## CHILDHOOD STRESS INDEX

Category / Indicator	Number	Rate	Rank
<b>BIRTH / GENETIC / BIOLOGICAL</b>			
Very Low Birthweight (2003-05)	2 avg annual	2.2%	74
Autism Reported on IEPs (ages 3-21, FFY 2005-07)	2 avg annual	0.6/1,000	6
<b>ENVIRONMENTAL FACTORS</b>			
Poverty (ages 0-17, 2004)	600	25.2%	57
Unemployment (2003-05)	n/a	5.7%	55
<b>EXPOSURE TO TRAUMA</b>			
FEMA Disaster Declarations (Nov 2000-Aug 2007)	7	0.3/1,000 children	24
Adverse Childhood Experiences (ACE Index, 2006/07 Kids Count)	41.0	n/a	53*
<b>ACCESS TO TREATMENT</b>			
Untreated by DMHSAS, OJA or Medicaid (ages 9-17, FY 2005-06)			
Untreated Mentally Ill & Substance-Abusers	155 avg annual	57.1%	36
Untreated Serious Emotional Disturbance	56 avg annual	33.4%	
Suicide (ages 5-24, 2003-05)	0 avg annual	10.4/100,000	58

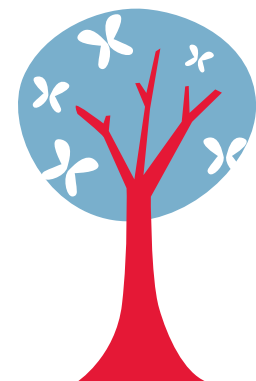

Childhood Stress Rank

**tie for 39**

\*Indicates a tie with at least one other county.

0.0%\* or 0\* indicates that, on average, services were provided to numbers of young clients which appear to serve all of the estimated need (prevalence) in the county





# LE FLORE COUNTY

County Seat: **Poteau**

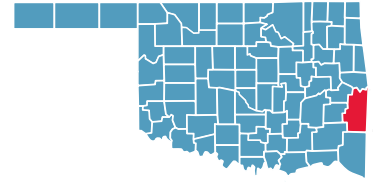

Number of Children (2005): **12,151**

Number of Poor Children (2004): **3,097**

Children are **24.5%** of the county population

Child Poverty Rate: **25.6%**

Economic Cluster: **#5, Poorest**

Indicator	Base Data	-	Worsened	Improved	+	Recent Data	Rank
<b>BIRTHWEIGHT</b>							
Low Birthweight (<5.5lbs)	6.3% of live births, 1994-96					3.0%	6.1% of live births, 2003-05 <b>10</b>
Very Low Birthweight (<3 lbs, 5oz)	1.1% of live births, 1994-96					35.5%	0.7% of live births, 2003-05 <b>12</b>
<b>BIRTHS TO TEENS</b>							
Births to Young Teens (ages 15-17)	39.4/1,000 girls 15-17, 1994-96	-0.4%					39.6/1,000 girls 15-17, 2003-05 <b>68</b>
Births to Older Teens (ages 18-19)	145.0/1,000 girls 18-19, 1994-96					9.2%	131.6/1,000 girls 18-19, 2003-05 <b>68</b>
Births to Teens (ages 15-19)	76.2/1,000 girls 15-19, 1994-96	-1.7%					77.5/1,000 girls 15-19, 2003-05 <b>72</b>
<b>CHILD ABUSE &amp; NEGLECT</b>							
	28.8 confirmed/1,000 children, FY 1995-97					52.7%	13.6 confirmed/1,000 children, FY 2004-06 <b>26</b>
<b>HIGH SCHOOL DROPOUTS</b>							
	3.7% youth <age 19, SY 2001/02-2003/04					10.4%	3.4% youth <age 19, SY 2003/04-2005/06 <b>52</b>
<b>VIOLENT CRIME ARRESTS</b>							
	294.3/100,000 youths 10-17, 1994-96					69.3%	90.3/100,000 youths 10-17, 2003-05 <b>26</b>
<b>MORTALITY</b>							
Infant Mortality (<age 1)	6.9/1,000 live births, 1994-96	-12.5%					7.7/1,000 live births, 2003-05 <b>42</b>
Child Death (ages 1-14)	38.1/100,000 children 1-14, 1994-96					72.3%	10.6/100,000 children 1-14, 2003-05 <b>8</b>
Teen Death (ages 15-19)	82.0/100,000 teens 15-19, 1994-96	-60.4%					131.5/100,000 teens 15-19, 2003-05 <b>58</b>
Child & Teen Death (ages 1-19)	50.2/100,000 youth 1-19, 1994-96					13.3%	43.5/100,000 youth 1-19, 2003-05 <b>31</b>
<b>ECONOMIC CLUSTER</b>							
	223 Economic Index, 1994-96					0.4%	222 Economic Index, 2003-05 <b>61</b>

■ state change

■ county change

### = zero base - cannot calculate change

County Rank (1 = best) (77 = worst)

Changes of more than 100%—positive or negative—are graphed with broken bar

\*Indicates a tie with at least one other county.

## CHILDHOOD STRESS INDEX

Category / Indicator	Number	Rate	Rank
<b>BIRTH / GENETIC / BIOLOGICAL</b>			
Very Low Birthweight (2003-05)	5 avg annual	0.7%	12
Autism Reported on IEPs (ages 3-21, FFY 2005-07)	27 avg annual	2.1/1,000	65
<b>ENVIRONMENTAL FACTORS</b>			
Poverty (ages 0-17, 2004)	3,097	25.6%	58*
Unemployment (2003-05)	n/a	5.7%	56
<b>EXPOSURE TO TRAUMA</b>			
FEMA Disaster Declarations (Nov 2000-Aug 2007)	6	2.0/1,000 children	69
Adverse Childhood Experiences (ACE Index, 2006/07 Kids Count)	31.3	n/a	33
<b>ACCESS TO TREATMENT</b>			
Untreated by DMHSAS, OJA or Medicaid (ages 9-17, FY 2005-06)			
Untreated Mentally Ill & Substance-Abusers	790 avg annual	62.9%	44
Untreated Serious Emotional Disturbance	326 avg annual	41.8%	
Suicide (ages 5-24, 2003-05)	0 avg annual	0.0/100,000	1*

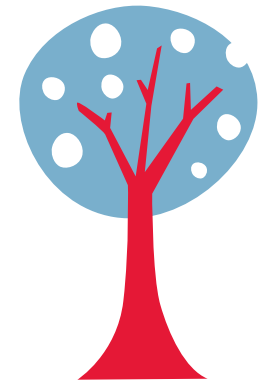

Childhood Stress Rank

**68**

\*Indicates a tie with at least one other county.

0.0%\* or 0\* indicates that, on average, services were provided to numbers of young clients which appear to serve all of the estimated need (prevalence) in the county

# LINCOLN COUNTY

County Seat: **Chandler**

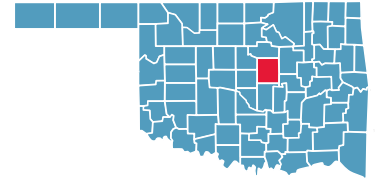

Number of Children (2005): **7,820**

Number of Poor Children (2004): **1,541**

Children are **24.2%** of the county population

Child Poverty Rate: **19.8%**

Economic Cluster: **#3, Middle**

Indicator	Base Data	-	Worsened	Improved	+	Recent Data	Rank
<b>BIRTHWEIGHT</b>							
Low Birthweight (<5.5lbs)	5.6% of live births, 1994-96	-46.4%				8.2% of live births, 2003-05	53
Very Low Birthweight (<3 lbs, 5oz)	1.1% of live births, 1994-96	-11.6%				1.2% of live births, 2003-05	48
<b>BIRTHS TO TEENS</b>							
Births to Young Teens (ages 15-17)	28.9/1,000 girls 15-17, 1994-96				42.3%	16.7/1,000 girls 15-17, 2003-05	14
Births to Older Teens (ages 18-19)	114.7/1,000 girls 18-19, 1994-96				4.9%	109.1/1,000 girls 18-19, 2003-05	46
Births to Teens (ages 15-19)	55.7/1,000 girls 15-19, 1994-96				10.0%	50.1/1,000 girls 15-19, 2003-05	24
<b>CHILD ABUSE &amp; NEGLECT</b>							
	13.8 confirmed/1,000 children, FY 1995-97				29.9%	9.7 confirmed/1,000 children, FY 2004-06	10
<b>HIGH SCHOOL DROPOUTS</b>							
	2.0% youth <age 19, SY 2001/02-2003/04				8.7%	1.8% youth <age 19, SY 2003/04-2005/06	21
<b>VIOLENT CRIME ARRESTS</b>							
	177.9/100,000 youths 10-17, 1994-96				43.3%	100.9/100,000 youths 10-17, 2003-05	35
<b>MORTALITY</b>							
Infant Mortality (<age 1)	11.0/1,000 live births, 1994-96				18.1%	9.0/1,000 live births, 2003-05	54
Child Death (ages 1-14)	30.0/100,000 children 1-14, 1994-96				63.2%	11.0/100,000 children 1-14, 2003-05	9
Teen Death (ages 15-19)	97.1/100,000 teens 15-19, 1994-96				2.4%	94.8/100,000 teens 15-19, 2003-05	45
Child & Teen Death (ages 1-19)	47.8/100,000 youth 1-19, 1994-96				26.2%	35.3/100,000 youth 1-19, 2003-05	15
<b>ECONOMIC CLUSTER</b>							
	136 Economic Index, 1994-96	-11.0%				151 Economic Index, 2003-05	40*

■ state change    ■ county change    ### = zero base - cannot calculate change    County Rank (1 = best) (77 = worst)  
 Changes of more than 100%—positive or negative—are graphed with broken bar    \*Indicates a tie with at least one other county.

## CHILDHOOD STRESS INDEX

Category / Indicator	Number	Rate	Rank
<b>BIRTH / GENETIC / BIOLOGICAL</b>			
Very Low Birthweight (2003-05)	5 avg annual	1.2%	48
Autism Reported on IEPs (ages 3-21, FFY 2005-07)	11 avg annual	1.4/1,000	33
<b>ENVIRONMENTAL FACTORS</b>			
Poverty (ages 0-17, 2004)	1,541	19.8%	30*
Unemployment (2003-05)	n/a	5.2%	48
<b>EXPOSURE TO TRAUMA</b>			
FEMA Disaster Declarations (Nov 2000-Aug 2007)	9	0.9/1,000 children	46
Adverse Childhood Experiences (ACE Index, 2006/07 Kids Count)	17.0	n/a	8
<b>ACCESS TO TREATMENT</b>			
Untreated by DMHSAS, OJA or Medicaid (ages 9-17, FY 2005-06)			
Untreated Mentally Ill & Substance-Abusers	596 avg annual	65.5%	55
Untreated Serious Emotional Disturbance	262 avg annual	46.4%	
Suicide (ages 5-24, 2003-05)	2 avg annual	18.7/100,000	72

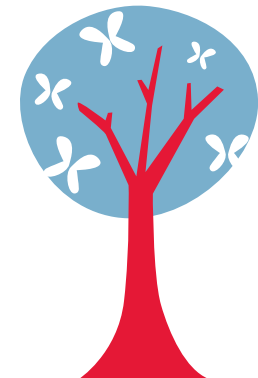

Childhood Stress Rank

**50**

\*Indicates a tie with at least one other county.

0.0%\* or 0\* indicates that, on average, services were provided to numbers of young clients which appear to serve all of the estimated need (prevalence) in the county



# LOGAN COUNTY

County Seat: **Guthrie**

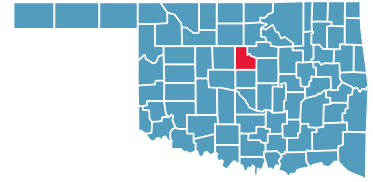

Number of Children (2005): **8,157**

Number of Poor Children (2004): **1,442**

Children are **22.1%** of the county population

Child Poverty Rate: **17.7%**

Economic Cluster: **#1, Wealthiest**

Indicator	Base Data	-	Worsened	Improved	+	Recent Data	Rank
<b>BIRTHWEIGHT</b>							
Low Birthweight (<5.5lbs)	8.2% of live births, 1994-96					14.7%	7.0% of live births, 2003-05 <b>21</b>
Very Low Birthweight (<3 lbs, 5oz)	1.0% of live births, 1994-96					11.6%	0.9% of live births, 2003-05 <b>21</b>
<b>BIRTHS TO TEENS</b>							
Births to Young Teens (ages 15-17)	29.6/1,000 girls 15-17, 1994-96					46.8%	15.7/1,000 girls 15-17, 2003-05 <b>12</b>
Births to Older Teens (ages 18-19)	53.2/1,000 girls 18-19, 1994-96					28.6%	38.0/1,000 girls 18-19, 2003-05 <b>3</b>
Births to Teens (ages 15-19)	41.0/1,000 girls 15-19, 1994-96					33.5%	27.3/1,000 girls 15-19, 2003-05 <b>4</b>
<b>CHILD ABUSE &amp; NEGLECT</b>							
	10.4 confirmed/1,000 children, FY 1995-97					7.4%	9.6 confirmed/1,000 children, FY 2004-06 <b>9</b>
<b>HIGH SCHOOL DROPOUTS</b>							
	2.6% youth <age 19, SY 2001/02-2003/04					29.7%	1.9% youth <age 19, SY 2003/04-2005/06 <b>25</b>
<b>VIOLENT CRIME ARRESTS</b>							
	124.4/100,000 youths 10-17, 1994-96	-26.6%					157.4/100,000 youths 10-17, 2003-05 <b>52</b>
<b>MORTALITY</b>							
Infant Mortality (<age 1)	6.0/1,000 live births, 1994-96	-35.0%					8.1/1,000 live births, 2003-05 <b>46</b>
Child Death (ages 1-14)	48.1/100,000 children 1-14, 1994-96					66.2%	16.2/100,000 children 1-14, 2003-05 <b>13</b>
Teen Death (ages 15-19)	70.5/100,000 teens 15-19, 1994-96					14.7%	60.1/100,000 teens 15-19, 2003-05 <b>20</b>
Child & Teen Death (ages 1-19)	55.1/100,000 youth 1-19, 1994-96					42.6%	31.6/100,000 youth 1-19, 2003-05 <b>12</b>
<b>ECONOMIC CLUSTER</b>							
	92 Economic Index, 1994-96					4.3%	88 Economic Index, 2003-05 <b>18</b>

■ state change    ■ county change    ### = zero base - cannot calculate change    County Rank (1 = best) (77 = worst)  
 Changes of more than 100%—positive or negative—are graphed with broken bar    \*Indicates a tie with at least one other county.

## CHILDHOOD STRESS INDEX

Category / Indicator	Number	Rate	Rank
<b>BIRTH / GENETIC / BIOLOGICAL</b>			
Very Low Birthweight (2003-05)	4 avg annual	0.9%	21
Autism Reported on IEPs (ages 3-21, FFY 2005-07)	9 avg annual	0.8/1,000	14
<b>ENVIRONMENTAL FACTORS</b>			
Poverty (ages 0-17, 2004)	1,442	17.7%	15
Unemployment (2003-05)	n/a	3.9%	23*
<b>EXPOSURE TO TRAUMA</b>			
FEMA Disaster Declarations (Nov 2000-Aug 2007)	10	0.8/1,000 children	45
Adverse Childhood Experiences (ACE Index, 2006/07 Kids Count)	10.6	n/a	5
<b>ACCESS TO TREATMENT</b>			
Untreated by DMHSAS, OJA or Medicaid (ages 9-17, FY 2005-06)			
Untreated Mentally Ill & Substance-Abusers	576 avg annual	63.1%	52
Untreated Serious Emotional Disturbance	282 avg annual	49.7%	51
Suicide (ages 5-24, 2003-05)	1 avg annual	8.6/100,000	51

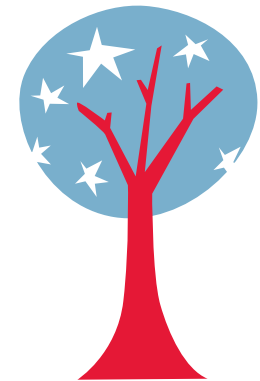

Childhood Stress Rank

**4**

\*Indicates a tie with at least one other county.  
 0.0%\* or 0\* indicates that, on average, services were provided to numbers of young clients which appear to serve all of the estimated need (prevalence) in the county

# LOVE COUNTY

County Seat: Marietta

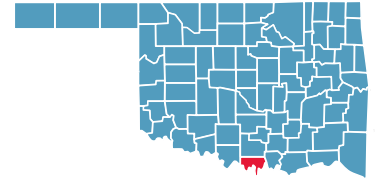

Number of Children (2005): 2,062

Number of Poor Children (2004): 403

Children are 22.6% of the county population

Child Poverty Rate: 19.6%

Economic Cluster: #3, Middle

Indicator	Base Data	-	Worsened	Improved	+	Recent Data	Rank
<b>BIRTHWEIGHT</b>							
Low Birthweight (<5.5lbs)	5.9% of live births, 1994-96	-24.0%				7.3% of live births, 2003-05	31
Very Low Birthweight (<3 lbs, 5oz)	0.3% of live births, 1994-96	-163.5%				0.9% of live births, 2003-05	22
<b>BIRTHS TO TEENS</b>							
Births to Young Teens (ages 15-17)	36.5/1,000 girls 15-17, 1994-96				41.3%	21.4/1,000 girls 15-17, 2003-05	28
Births to Older Teens (ages 18-19)	142.2/1,000 girls 18-19, 1994-96				27.9%	102.6/1,000 girls 18-19, 2003-05	38
Births to Teens (ages 15-19)	64.1/1,000 girls 15-19, 1994-96				21.3%	50.5/1,000 girls 15-19, 2003-05	25
<b>CHILD ABUSE &amp; NEGLECT</b>							
	16.7 confirmed/1,000 children, FY 1995-97	-25.8%				21.0 confirmed/1,000 children, FY 2004-06	55
<b>HIGH SCHOOL DROPOUTS</b>							
	0.8% youth <age 19, SY 2001/02-2003/04	-107.6%				1.6% youth <age 19, SY 2003/04-2005/06	19
<b>VIOLENT CRIME ARRESTS</b>							
	64.4/100,000 youths 10-17, 1994-96				0.6%	64.1/100,000 youths 10-17, 2003-05	18
<b>MORTALITY</b>							
Infant Mortality (<age 1)	3.5/1,000 live births, 1994-96				12.2%	3.0/1,000 live births, 2003-05	6
Child Death (ages 1-14)	39.5/100,000 children 1-14, 1994-96				47.0%	20.9/100,000 children 1-14, 2003-05	22
Teen Death (ages 15-19)	102.6/100,000 teens 15-19, 1994-96	-51.9%				155.8/100,000 teens 15-19, 2003-05	65
Child & Teen Death (ages 1-19)	57.0/100,000 youth 1-19, 1994-96	-4.7%				59.7/100,000 youth 1-19, 2003-05	49
<b>ECONOMIC CLUSTER</b>							
	161 Economic Index, 1994-96				7.5%	149 Economic Index, 2003-05	38

■ state change    ■ county change    ### = zero base - cannot calculate change    County Rank (1 = best) (77 = worst)  
 Changes of more than 100%—positive or negative—are graphed with broken bar    \*Indicates a tie with at least one other county.

## CHILDHOOD STRESS INDEX

Category / Indicator	Number	Rate	Rank
<b>BIRTH / GENETIC / BIOLOGICAL</b>			
Very Low Birthweight (2003-05)	1 avg annual	0.9%	22
Autism Reported on IEPs (ages 3-21, FFY 2005-07)	1 avg annual	0.6/1,000	8
<b>ENVIRONMENTAL FACTORS</b>			
Poverty (ages 0-17, 2004)	403	19.6%	28*
Unemployment (2003-05)	n/a	5.1%	47
<b>EXPOSURE TO TRAUMA</b>			
FEMA Disaster Declarations (Nov 2000-Aug 2007)	7	0.3/1,000 children	21
Adverse Childhood Experiences (ACE Index, 2006/07 Kids Count)	38.2	n/a	47
<b>ACCESS TO TREATMENT</b>			
Untreated by DMHSAS, OJA or Medicaid (ages 9-17, FY 2005-06)			
Untreated Mentally Ill & Substance-Abusers	141 avg annual	60.0%	41
Untreated Serious Emotional Disturbance	53 avg annual	36.4%	
Suicide (ages 5-24, 2003-05)	0 avg annual	14.1/100,000	70

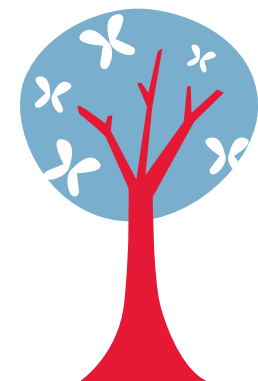

Childhood Stress Rank

**32**

\*Indicates a tie with at least one other county.

0.0%\* or 0\* indicates that, on average, services were provided to numbers of young clients which appear to serve all of the estimated need (prevalence) in the county



# MCCLAIN COUNTY

County Seat: Purcell

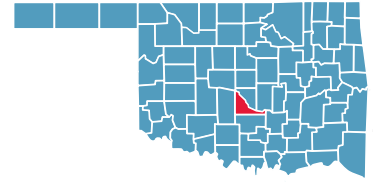

Number of Children (2005): 7,060

Number of Poor Children (2004): 1,035

Children are 23.5% of the county population

Child Poverty Rate: 14.7%

Economic Cluster: #1, Wealthiest

Indicator	Base Data	-	Worsened	Improved	+	Recent Data	Rank
<b>BIRTHWEIGHT</b>							
Low Birthweight (<5.5lbs)	4.8% of live births, 1994-96	-83.7%				8.9% of live births, 2003-05	65
Very Low Birthweight (<3 lbs, 5oz)	0.4% of live births, 1994-96	-263.6%				1.6% of live births, 2003-05	62
<b>BIRTHS TO TEENS</b>							
Births to Young Teens (ages 15-17)	20.4/1,000 girls 15-17, 1994-96				19.8%	16.4/1,000 girls 15-17, 2003-05	13
Births to Older Teens (ages 18-19)	74.7/1,000 girls 18-19, 1994-96	-2.9%				76.9/1,000 girls 18-19, 2003-05	20
Births to Teens (ages 15-19)	38.3/1,000 girls 15-19, 1994-96	-2.7%				39.4/1,000 girls 15-19, 2003-05	18
<b>CHILD ABUSE &amp; NEGLECT</b>							
	16.2 confirmed/1,000 children, FY 1995-97	-20.6%				19.5 confirmed/1,000 children, FY 2004-06	50
<b>HIGH SCHOOL DROPOUTS</b>							
	2.9% youth <age 19, SY 2001/02-2003/04				21.8%	2.3% youth <age 19, SY 2003/04-2005/06	31
<b>VIOLENT CRIME ARRESTS</b>							
	42.4/100,000 youths 10-17, 1994-96	-91.1%				81.0/100,000 youths 10-17, 2003-05	24
<b>MORTALITY</b>							
Infant Mortality (<age 1)	5.4/1,000 live births, 1994-96	-68.4%				9.0/1,000 live births, 2003-05	55
Child Death (ages 1-14)	37.7/100,000 children 1-14, 1994-96				17.6%	31.0/100,000 children 1-14, 2003-05	43
Teen Death (ages 15-19)	98.5/100,000 teens 15-19, 1994-96				21.0%	77.8/100,000 teens 15-19, 2003-05	30
Child & Teen Death (ages 1-19)	54.5/100,000 youth 1-19, 1994-96				18.6%	44.3/100,000 youth 1-19, 2003-05	32
<b>ECONOMIC CLUSTER</b>							
	55 Economic Index, 1994-96				0.0%	55 Economic Index, 2003-05	8

■ state change    ■ county change    ### = zero base - cannot calculate change    County Rank (1 = best) (77 = worst)  
 Changes of more than 100%—positive or negative—are graphed with broken bar    \*Indicates a tie with at least one other county.

## CHILDHOOD STRESS INDEX

Category / Indicator	Number	Rate	Rank
<b>BIRTH / GENETIC / BIOLOGICAL</b>			
Very Low Birthweight (2003-05)	6 avg annual	1.6%	62
Autism Reported on IEPs (ages 3-21, FFY 2005-07)	10 avg annual	1.3/1,000	31
<b>ENVIRONMENTAL FACTORS</b>			
Poverty (ages 0-17, 2004)	1,035	14.7%	7
Unemployment (2003-05)	n/a	4.3%	28
<b>EXPOSURE TO TRAUMA</b>			
FEMA Disaster Declarations (Nov 2000-Aug 2007)	12	0.6/1,000 children	38
Adverse Childhood Experiences (ACE Index, 2006/07 Kids Count)	34.3	n/a	42
<b>ACCESS TO TREATMENT</b>			
Untreated by DMHSAS, OJA or Medicaid (ages 9-17, FY 2005-06)			
Untreated Mentally Ill & Substance-Abusers	567 avg annual	73.6%	69
Untreated Serious Emotional Disturbance	285 avg annual	59.5%	
Suicide (ages 5-24, 2003-05)	0 avg annual	4.1/100,000	33

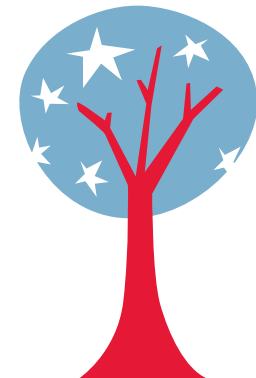

Childhood Stress Rank

**25**

\*Indicates a tie with at least one other county.

0.0%\* or 0\* indicates that, on average, services were provided to numbers of young clients which appear to serve all of the estimated need (prevalence) in the county

# MCCURTAIN COUNTY

County Seat: **Idabel**

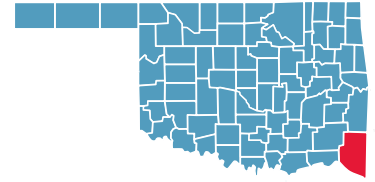

Number of Children (2005): **8,865**

Number of Poor Children (2004): **2,660**

Children are **26.1%** of the county population

Child Poverty Rate: **30.1%**

Economic Cluster: **#5, Poorest**

Indicator	Base Data	-	Worsened	Improved	+	Recent Data	Rank
<b>BIRTHWEIGHT</b>							
Low Birthweight (<5.5lbs)	7.2% of live births, 1994-96	-11.7%				8.1% of live births, 2003-05	51
Very Low Birthweight (<3 lbs, 5oz)	0.8% of live births, 1994-96	-29.2%				1.0% of live births, 2003-05	29
<b>BIRTHS TO TEENS</b>							
Births to Young Teens (ages 15-17)	43.8/1,000 girls 15-17, 1994-96				9.5%	39.7/1,000 girls 15-17, 2003-05	69
Births to Older Teens (ages 18-19)	176.2/1,000 girls 18-19, 1994-96				13.0%	153.3/1,000 girls 18-19, 2003-05	75
Births to Teens (ages 15-19)	88.3/1,000 girls 15-19, 1994-96				9.1%	80.3/1,000 girls 15-19, 2003-05	74
<b>CHILD ABUSE &amp; NEGLECT</b>							
	18.1 confirmed/1,000 children, FY 1995-97	-39.1%				25.2 confirmed/1,000 children, FY 2004-06	61
<b>HIGH SCHOOL DROPOUTS</b>							
	2.2% youth <age 19, SY 2001/02-2003/04				24.1%	1.7% youth <age 19, SY 2003/04-2005/06	20
<b>VIOLENT CRIME ARRESTS</b>							
	387.8/100,000 youths 10-17, 1994-96				67.3%	126.7/100,000 youths 10-17, 2003-05	42
<b>MORTALITY</b>							
Infant Mortality (<age 1)	7.7/1,000 live births, 1994-96	-19.9%				9.3/1,000 live births, 2003-05	59
Child Death (ages 1-14)	21.4/100,000 children 1-14, 1994-96	-124.5%				48.0/100,000 children 1-14, 2003-05	61
Teen Death (ages 15-19)	153.2/100,000 teens 15-19, 1994-96				39.5%	92.7/100,000 teens 15-19, 2003-05	43
Child & Teen Death (ages 1-19)	56.5/100,000 youth 1-19, 1994-96	-6.1%				59.9/100,000 youth 1-19, 2003-05	50
<b>ECONOMIC CLUSTER</b>							
	264 Economic Index, 1994-96				4.5%	252 Economic Index, 2003-05	68*

■ state change    ■ county change    ### = zero base - cannot calculate change    County Rank (1 = best) (77 = worst)  
 Changes of more than 100%—positive or negative—are graphed with broken bar    \*Indicates a tie with at least one other county.

## CHILDHOOD STRESS INDEX

Category / Indicator	Number	Rate	Rank
<b>BIRTH / GENETIC / BIOLOGICAL</b>			
Very Low Birthweight (2003-05)	5 avg annual	1.0%	29
Autism Reported on IEPs (ages 3-21, FFY 2005-07)	7 avg annual	0.7/1,000	12
<b>ENVIRONMENTAL FACTORS</b>			
Poverty (ages 0-17, 2004)	2,660	30.1%	74
Unemployment (2003-05)	n/a	8.2%	72*
<b>EXPOSURE TO TRAUMA</b>			
FEMA Disaster Declarations (Nov 2000-Aug 2007)	7	1.3/1,000 children	57
Adverse Childhood Experiences (ACE Index, 2006/07 Kids Count)	54.5	n/a	70
<b>ACCESS TO TREATMENT</b>			
Untreated by DMHSAS, OJA or Medicaid (ages 9-17, FY 2005-06)			
Untreated Mentally Ill & Substance-Abusers	486 avg annual	50.9%	23
Untreated Serious Emotional Disturbance	154 avg annual	26.0%	
Suicide (ages 5-24, 2003-05)	1 avg annual	10.5/100,000	60

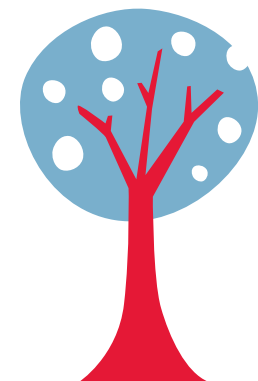

Childhood Stress Rank

**60**

\*Indicates a tie with at least one other county.

0.0%\* or 0\* indicates that, on average, services were provided to numbers of young clients which appear to serve all of the estimated need (prevalence) in the county



# MCINTOSH COUNTY

County Seat: Eufaula

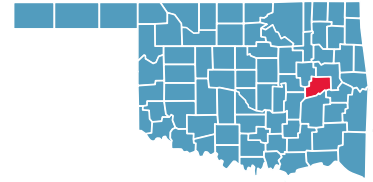

Number of Children (2005): 4,135

Number of Poor Children (2004): 1,135

Children are 20.8% of the county population

Child Poverty Rate: 27.5%

Economic Cluster: #5, Poorest

Indicator	Base Data	-	Worsened	Improved	+	Recent Data	Rank
<b>BIRTHWEIGHT</b>							
Low Birthweight (<5.5lbs)	6.6% of live births, 1994-96	-14.5%				7.6% of live births, 2003-05	36
Very Low Birthweight (<3 lbs, 5oz)	0.8% of live births, 1994-96	-214.1%				2.5% of live births, 2003-05	75
<b>BIRTHS TO TEENS</b>							
Births to Young Teens (ages 15-17)	33.6/1,000 girls 15-17, 1994-96				43.7%	18.9/1,000 girls 15-17, 2003-05	19
Births to Older Teens (ages 18-19)	152.8/1,000 girls 18-19, 1994-96				33.5%	101.6/1,000 girls 18-19, 2003-05	36
Births to Teens (ages 15-19)	69.1/1,000 girls 15-19, 1994-96				26.7%	50.7/1,000 girls 15-19, 2003-05	26
<b>CHILD ABUSE &amp; NEGLECT</b>							
	27.4 confirmed/1,000 children, FY 1995-97				0.1%	27.4 confirmed/1,000 children, FY 2004-06	70
<b>HIGH SCHOOL DROPOUTS</b>							
	2.5% youth <age 19, SY 2001/02-2003/04				6.5%	2.3% youth <age 19, SY 2003/04-2005/06	33
<b>VIOLENT CRIME ARRESTS</b>							
	235.1/100,000 youths 10-17, 1994-96				51.3%	114.5/100,000 youths 10-17, 2003-05	39
<b>MORTALITY</b>							
Infant Mortality (<age 1)	9.4/1,000 live births, 1994-96	-30.9%				12.3/1,000 live births, 2003-05	71
Child Death (ages 1-14)	0.0/100,000 children 1-14, 1994-96				###	52.0/100,000 children 1-14, 2003-05	65
Teen Death (ages 15-19)	53.3/100,000 teens 15-19, 1994-96	-44.3%				76.9/100,000 teens 15-19, 2003-05	29
Child & Teen Death (ages 1-19)	14.9/100,000 youth 1-19, 1994-96	-297.3%				59.2/100,000 youth 1-19, 2003-05	48
<b>ECONOMIC CLUSTER</b>							
	248 Economic Index, 1994-96	-6.0%				263 Economic Index, 2003-05	71

■ state change

■ county change

### = zero base - cannot calculate change

County Rank (1 = best) (77 = worst)

Changes of more than 100%—positive or negative—are graphed with broken bar

\*Indicates a tie with at least one other county.

## CHILDHOOD STRESS INDEX

Category / Indicator	Number	Rate	Rank
<b>BIRTH / GENETIC / BIOLOGICAL</b>			
Very Low Birthweight (2003-05)	5 avg annual	2.5%	75
Autism Reported on IEPs (ages 3-21, FFY 2005-07)	6 avg annual	1.4/1,000	39
<b>ENVIRONMENTAL FACTORS</b>			
Poverty (ages 0-17, 2004)	1,135	27.5%	68
Unemployment (2003-05)	n/a	6.8%	68
<b>EXPOSURE TO TRAUMA</b>			
FEMA Disaster Declarations (Nov 2000-Aug 2007)	8	0.5/1,000 children	33
Adverse Childhood Experiences (ACE Index, 2006/07 Kids Count)	52.4	n/a	67
<b>ACCESS TO TREATMENT</b>			
Untreated by DMHSAS, OJA or Medicaid (ages 9-17, FY 2005-06)			
Untreated Mentally Ill & Substance-Abusers	246 avg annual	54.5%	31
Untreated Serious Emotional Disturbance	89 avg annual	31.5%	
Suicide (ages 5-24, 2003-05)	0 avg annual	7.0/100,000	47

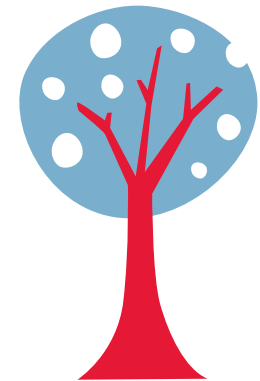

Childhood Stress Rank

76

\*Indicates a tie with at least one other county.

0.0%\* or 0\* indicates that, on average, services were provided to numbers of young clients which appear to serve all of the estimated need (prevalence) in the county

# MAJOR COUNTY

County Seat: **Fairview**

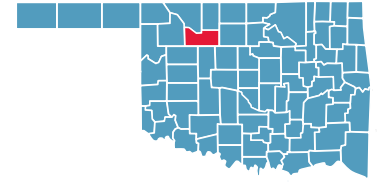

Number of Children (2005): **1,498**

Number of Poor Children (2004): **224**

Children are **20.3%** of the county population

Child Poverty Rate: **15.0%**

Economic Cluster: **#1, Wealthiest**

Indicator	Base Data	-	Worsened	Improved	+	Recent Data	Rank
<b>BIRTHWEIGHT</b>							
Low Birthweight (<5.5lbs)	2.3% of live births, 1994-96	-422.2%				12.0% of live births, 2003-05	76
Very Low Birthweight (<3 lbs, 5oz)	0.5% of live births, 1994-96	-170.1%				1.2% of live births, 2003-05	49
<b>BIRTHS TO TEENS</b>							
Births to Young Teens (ages 15-17)	16.7/1,000 girls 15-17, 1994-96				47.4%	8.8/1,000 girls 15-17, 2003-05	2
Births to Older Teens (ages 18-19)	100.0/1,000 girls 18-19, 1994-96				36.6%	63.4/1,000 girls 18-19, 2003-05	11
Births to Teens (ages 15-19)	42.3/1,000 girls 15-19, 1994-96				31.4%	29.0/1,000 girls 15-19, 2003-05	6
<b>CHILD ABUSE &amp; NEGLECT</b>	13.6 confirmed/1,000 children, FY 1995-97	-18.8%				16.1 confirmed/1,000 children, FY 2004-06	32
<b>HIGH SCHOOL DROPOUTS</b>	1.5% youth <age 19, SY 2001/02-2003/04				19.6%	1.2% youth <age 19, SY 2003/04-2005/06	11
<b>VIOLENT CRIME ARRESTS</b>	237.7/100,000 youths 10-17, 1994-96				100.0%	0.0/100,000 youths 10-17, 2003-05	1*
<b>MORTALITY</b>							
Infant Mortality (<age 1)	0.0/1,000 live births, 1994-96				###	8.3/1,000 live births, 2003-05	49
Child Death (ages 1-14)	60.7/100,000 children 1-14, 1994-96				100.0%	0.0/100,000 children 1-14, 2003-05	1*
Teen Death (ages 15-19)	64.4/100,000 teens 15-19, 1994-96				1.6%	63.4/100,000 teens 15-19, 2003-05	21
Child & Teen Death (ages 1-19)	61.6/100,000 youth 1-19, 1994-96				67.9%	19.7/100,000 youth 1-19, 2003-05	4
<b>ECONOMIC CLUSTER</b>	50 Economic Index, 1994-96	-46.0%				73 Economic Index, 2003-05	13

■ state change    ■ county change    ### = zero base - cannot calculate change    County Rank (1 = best) (77 = worst)  
 Changes of more than 100%—positive or negative—are graphed with broken bar    \*Indicates a tie with at least one other county.

## CHILDHOOD STRESS INDEX

Category / Indicator	Number	Rate	Rank
<b>BIRTH / GENETIC / BIOLOGICAL</b>			
Very Low Birthweight (2003-05)	1 avg annual	1.2%	49
Autism Reported on IEPs (ages 3-21, FFY 2005-07)	5 avg annual	2.8/1,000	71
<b>ENVIRONMENTAL FACTORS</b>			
Poverty (ages 0-17, 2004)	224	15.0%	9
Unemployment (2003-05)	n/a	3.0%	3*
<b>EXPOSURE TO TRAUMA</b>			
FEMA Disaster Declarations (Nov 2000-Aug 2007)	6	0.2/1,000 children	18
Adverse Childhood Experiences (ACE Index, 2006/07 Kids Count)	17.6	n/a	9
<b>ACCESS TO TREATMENT</b>			
Untreated by DMHSAS, OJA or Medicaid (ages 9-17, FY 2005-06)			
Untreated Mentally Ill & Substance-Abusers	100 avg annual	56.3%	32*
Untreated Serious Emotional Disturbance	37 avg annual	32.9%	
Suicide (ages 5-24, 2003-05)	0 avg annual	0.0/100,000	1*

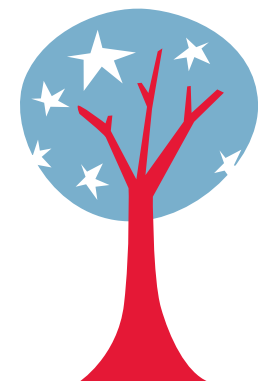

Childhood Stress Rank

**6**

\*Indicates a tie with at least one other county.

0.0%\* or 0\* indicates that, on average, services were provided to numbers of young clients which appear to serve all of the estimated need (prevalence) in the county





# MARSHALL COUNTY

County Seat: **Madill**

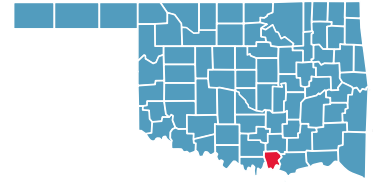

Number of Children (2005): **3,168**

Number of Poor Children (2004): **664**

Children are **21.9%** of the county population

Child Poverty Rate: **21.2%**

Economic Cluster: **#5, Poorest**

Indicator	Base Data	-	Worsened	Improved	+	Recent Data	Rank
<b>BIRTHWEIGHT</b>							
Low Birthweight (<5.5lbs)	8.5% of live births, 1994-96					16.0%	7.1% of live births, 2003-05 <b>29</b>
Very Low Birthweight (<3 lbs, 5oz)	1.1% of live births, 1994-96					22.0%	0.8% of live births, 2003-05 <b>19</b>
<b>BIRTHS TO TEENS</b>							
Births to Young Teens (ages 15-17)	38.7/1,000 girls 15-17, 1994-96					12.7%	33.8/1,000 girls 15-17, 2003-05 <b>57</b>
Births to Older Teens (ages 18-19)	132.7/1,000 girls 18-19, 1994-96	-4.1%					138.2/1,000 girls 18-19, 2003-05 <b>72</b>
Births to Teens (ages 15-19)	72.6/1,000 girls 15-19, 1994-96					1.2%	71.7/1,000 girls 15-19, 2003-05 <b>68</b>
<b>CHILD ABUSE &amp; NEGLECT</b>							
	17.3 confirmed/1,000 children, FY 1995-97	-3.2%					17.8 confirmed/1,000 children, FY 2004-06 <b>42</b>
<b>HIGH SCHOOL DROPOUTS</b>							
	1.1% youth <age 19, SY 2001/02-2003/04	-69.3%					1.8% youth <age 19, SY 2003/04-2005/06 <b>22</b>
<b>VIOLENT CRIME ARRESTS</b>							
	217.7/100,000 youths 10-17, 1994-96					57.3%	93.0/100,000 youths 10-17, 2003-05 <b>28</b>
<b>MORTALITY</b>							
Infant Mortality (<age 1)	10.9/1,000 live births, 1994-96					68.8%	3.4/1,000 live births, 2003-05 <b>8</b>
Child Death (ages 1-14)	65.2/100,000 children 1-14, 1994-96					57.3%	27.9/100,000 children 1-14, 2003-05 <b>34</b>
Teen Death (ages 15-19)	113.9/100,000 teens 15-19, 1994-96					1.4%	112.3/100,000 teens 15-19, 2003-05 <b>50</b>
Child & Teen Death (ages 1-19)	79.9/100,000 youth 1-19, 1994-96					36.4%	50.8/100,000 youth 1-19, 2003-05 <b>39</b>
<b>ECONOMIC CLUSTER</b>							
	177 Economic Index, 1994-96	-14.1%					202 Economic Index, 2003-05 <b>54</b>

■ state change

■ county change

### = zero base - cannot calculate change

County Rank (1 = best) (77 = worst)

Changes of more than 100%—positive or negative—are graphed with broken bar

\*Indicates a tie with at least one other county.

## CHILDHOOD STRESS INDEX

Category / Indicator	Number	Rate	Rank
<b>BIRTH / GENETIC / BIOLOGICAL</b>			
Very Low Birthweight (2003-05)	2 avg annual	0.8%	19
Autism Reported on IEPs (ages 3-21, FFY 2005-07)	4 avg annual	1.2/1,000	25
<b>ENVIRONMENTAL FACTORS</b>			
Poverty (ages 0-17, 2004)	664	21.2%	40
Unemployment (2003-05)	n/a	4.4%	29*
<b>EXPOSURE TO TRAUMA</b>			
FEMA Disaster Declarations (Nov 2000-Aug 2007)	7	0.5/1,000 children	31
Adverse Childhood Experiences (ACE Index, 2006/07 Kids Count)	38.0	n/a	46
<b>ACCESS TO TREATMENT</b>			
Untreated by DMHSAS, OJA or Medicaid (ages 9-17, FY 2005-06)			
Untreated Mentally Ill & Substance-Abusers	179 avg annual	53.2%	25
Untreated Serious Emotional Disturbance	60 avg annual	28.7%	
Suicide (ages 5-24, 2003-05)	0 avg annual	9.0/100,000	53

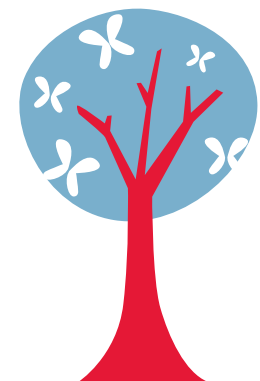

Childhood Stress Rank

**31**

\*Indicates a tie with at least one other county.

0.0%\* or 0\* indicates that, on average, services were provided to numbers of young clients which appear to serve all of the estimated need (prevalence) in the county

# MAYES COUNTY

County Seat: Pryor

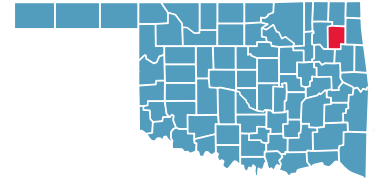

Number of Children (2005): 9,490

Number of Poor Children (2004): 2,143

Children are 24.0% of the county population

Child Poverty Rate: 22.9%

Economic Cluster: #5, Poorest

Indicator	Base Data	-	Worsened	Improved	+	Recent Data	Rank
<b>BIRTHWEIGHT</b>							
Low Birthweight (<5.5lbs)	7.4% of live births, 1994-96					4.9%	7.1% of live births, 2003-05 28
Very Low Birthweight (<3 lbs, 5oz)	1.5% of live births, 1994-96					34.6%	1.0% of live births, 2003-05 24
<b>BIRTHS TO TEENS</b>							
Births to Young Teens (ages 15-17)	48.9/1,000 girls 15-17, 1994-96					43.7%	27.5/1,000 girls 15-17, 2003-05 40
Births to Older Teens (ages 18-19)	131.0/1,000 girls 18-19, 1994-96					20.3%	104.4/1,000 girls 18-19, 2003-05 42
Births to Teens (ages 15-19)	78.1/1,000 girls 15-19, 1994-96					29.3%	55.2/1,000 girls 15-19, 2003-05 36
<b>CHILD ABUSE &amp; NEGLECT</b>							
	18.1 confirmed/1,000 children, FY 1995-97					5.3%	17.2 confirmed/1,000 children, FY 2004-06 38
<b>HIGH SCHOOL DROPOUTS</b>							
	3.5% youth <age 19, SY 2001/02-2003/04					17.8%	2.9% youth <age 19, SY 2003/04-2005/06 43
<b>VIOLENT CRIME ARRESTS</b>							
	69.4/100,000 youths 10-17, 1994-96	-108.4%					144.5/100,000 youths 10-17, 2003-05 47
<b>MORTALITY</b>							
Infant Mortality (<age 1)	12.7/1,000 live births, 1994-96					54.5%	5.8/1,000 live births, 2003-05 25
Child Death (ages 1-14)	44.8/100,000 children 1-14, 1994-96					59.7%	18.1/100,000 children 1-14, 2003-05 17
Teen Death (ages 15-19)	63.8/100,000 teens 15-19, 1994-96	-81.5%					115.9/100,000 teens 15-19, 2003-05 52
Child & Teen Death (ages 1-19)	49.7/100,000 youth 1-19, 1994-96					8.5%	45.5/100,000 youth 1-19, 2003-05 33
<b>ECONOMIC CLUSTER</b>							
	161 Economic Index, 1994-96	-20.5%					194 Economic Index, 2003-05 51

■ state change ■ county change ### = zero base - cannot calculate change County Rank (1 = best) (77 = worst)  
 Changes of more than 100%—positive or negative—are graphed with broken bar \*Indicates a tie with at least one other county.

## CHILDHOOD STRESS INDEX

Category / Indicator	Number	Rate	Rank
<b>BIRTH / GENETIC / BIOLOGICAL</b>			
Very Low Birthweight (2003-05)	5 avg annual	1.0%	24
Autism Reported on IEPs (ages 3-21, FFY 2005-07)	12 avg annual	1.2/1,000	24
<b>ENVIRONMENTAL FACTORS</b>			
Poverty (ages 0-17, 2004)	2,143	22.9%	46
Unemployment (2003-05)	n/a	6.6%	67
<b>EXPOSURE TO TRAUMA</b>			
FEMA Disaster Declarations (Nov 2000-Aug 2007)	6	1.6/1,000 children	64
Adverse Childhood Experiences (ACE Index, 2006/07 Kids Count)	33.8	n/a	40
<b>ACCESS TO TREATMENT</b>			
Untreated by DMHSAS, OJA or Medicaid (ages 9-17, FY 2005-06)			
Untreated Mentally Ill & Substance-Abusers	549 avg annual	52.6%	21*
Untreated Serious Emotional Disturbance	164 avg annual	25.2%	
Suicide (ages 5-24, 2003-05)	1 avg annual	6.3/100,000	43

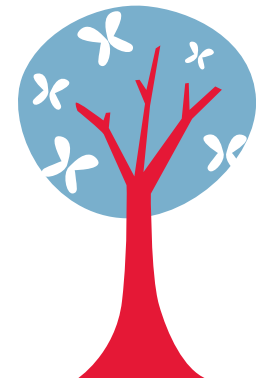

Childhood Stress Rank

**tie for 28**

\*Indicates a tie with at least one other county.

0.0%\* or 0\* indicates that, on average, services were provided to numbers of young clients which appear to serve all of the estimated need (prevalence) in the county



# MURRAY COUNTY

County Seat: **Sulphur**

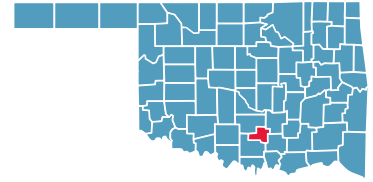

Number of Children (2005): **2,823**

Number of Poor Children (2004): **571**

Children are **21.9%** of the county population

Child Poverty Rate: **20.2%**

Economic Cluster: **#3, Middle**

Indicator	Base Data	-	Worsened	Improved	+	Recent Data	Rank
<b>BIRTHWEIGHT</b>							
Low Birthweight (<5.5lbs)	7.9% of live births, 1994-96	-15.2%				9.1% of live births, 2003-05	68
Very Low Birthweight (<3 lbs, 5oz)	1.7% of live births, 1994-96	-13.6%				1.9% of live births, 2003-05	72
<b>BIRTHS TO TEENS</b>							
Births to Young Teens (ages 15-17)	35.8/1,000 girls 15-17, 1994-96	-23.6%				44.3/1,000 girls 15-17, 2003-05	73
Births to Older Teens (ages 18-19)	145.8/1,000 girls 18-19, 1994-96				29.2%	103.3/1,000 girls 18-19, 2003-05	39
Births to Teens (ages 15-19)	72.4/1,000 girls 15-19, 1994-96				4.1%	69.5/1,000 girls 15-19, 2003-05	64
<b>CHILD ABUSE &amp; NEGLECT</b>							
	16.5 confirmed/1,000 children, FY 1995-97	-28.9%				21.2 confirmed/1,000 children, FY 2004-06	56
<b>HIGH SCHOOL DROPOUTS</b>							
	1.9% youth <age 19, SY 2001/02-2003/04	-4.3%				1.9% youth <age 19, SY 2003/04-2005/06	27
<b>VIOLENT CRIME ARRESTS</b>							
	206.6/100,000 youths 10-17, 1994-96				24.1%	156.9/100,000 youths 10-17, 2003-05	51
<b>MORTALITY</b>							
Infant Mortality (<age 1)	9.6/1,000 live births, 1994-96				33.7%	6.3/1,000 live births, 2003-05	28
Child Death (ages 1-14)	41.7/100,000 children 1-14, 1994-96				27.8%	30.1/100,000 children 1-14, 2003-05	42
Teen Death (ages 15-19)	114.4/100,000 teens 15-19, 1994-96	-48.1%				169.3/100,000 teens 15-19, 2003-05	68
Child & Teen Death (ages 1-19)	61.1/100,000 youth 1-19, 1994-96	-9.0%				66.7/100,000 youth 1-19, 2003-05	61
<b>ECONOMIC CLUSTER</b>							
	202 Economic Index, 1994-96				28.7%	144 Economic Index, 2003-05	35

■ state change

■ county change

### = zero base - cannot calculate change

County Rank (1 = best) (77 = worst)

Changes of more than 100%—positive or negative—are graphed with broken bar

\*Indicates a tie with at least one other county.

## CHILDHOOD STRESS INDEX

Category / Indicator	Number	Rate	Rank
<b>BIRTH / GENETIC / BIOLOGICAL</b>			
Very Low Birthweight (2003-05)	3 avg annual	1.9%	72
Autism Reported on IEPs (ages 3-21, FFY 2005-07)	2 avg annual	0.6/1,000	7
<b>ENVIRONMENTAL FACTORS</b>			
Poverty (ages 0-17, 2004)	571	20.2%	32*
Unemployment (2003-05)	n/a	4.4%	29*
<b>EXPOSURE TO TRAUMA</b>			
FEMA Disaster Declarations (Nov 2000-Aug 2007)	6	0.5/1,000 children	32
Adverse Childhood Experiences (ACE Index, 2006/07 Kids Count)	40.8	n/a	52
<b>ACCESS TO TREATMENT</b>			
Untreated by DMHSAS, OJA or Medicaid (ages 9-17, FY 2005-06)			
Untreated Mentally Ill & Substance-Abusers	172 avg annual	58.1%	37
Untreated Serious Emotional Disturbance	64 avg annual	34.5%	
Suicide (ages 5-24, 2003-05)	0 avg annual	0.0/100,000	1*

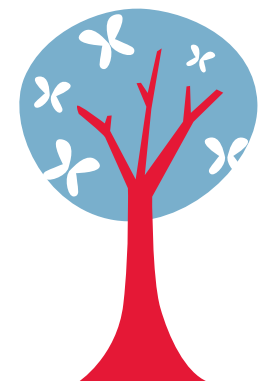

Childhood Stress Rank

**tie for 37**

\*Indicates a tie with at least one other county.

0.0%\* or 0\* indicates that, on average, services were provided to numbers of young clients which appear to serve all of the estimated need (prevalence) in the county

# MUSKOGEE COUNTY

County Seat: Muskogee

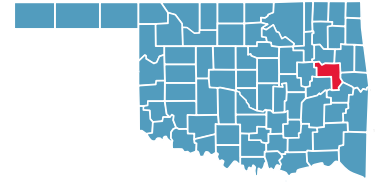

Number of Children (2005): 16,853

Number of Poor Children (2004): 4,294

Children are 23.9% of the county population

Child Poverty Rate: 25.8%

Economic Cluster: #5, Poorest

Indicator	Base Data	-	Worsened	Improved	+	Recent Data	Rank
<b>BIRTHWEIGHT</b>							
Low Birthweight (<5.5lbs)	7.6% of live births, 1994-96	-7.1%				8.1% of live births, 2003-05	52
Very Low Birthweight (<3 lbs, 5oz)	1.3% of live births, 1994-96				1.7%	1.3% of live births, 2003-05	55
<b>BIRTHS TO TEENS</b>							
Births to Young Teens (ages 15-17)	51.6/1,000 girls 15-17, 1994-96				34.3%	33.9/1,000 girls 15-17, 2003-05	58
Births to Older Teens (ages 18-19)	147.2/1,000 girls 18-19, 1994-96				19.5%	118.4/1,000 girls 18-19, 2003-05	57
Births to Teens (ages 15-19)	86.5/1,000 girls 15-19, 1994-96				21.3%	68.1/1,000 girls 15-19, 2003-05	59
<b>CHILD ABUSE &amp; NEGLECT</b>							
	22.2 confirmed/1,000 children, FY 1995-97				27.5%	16.1 confirmed/1,000 children, FY 2004-06	31
<b>HIGH SCHOOL DROPOUTS</b>							
	2.8% youth <age 19, SY 2001/02-2003/04	-20.5%				3.4% youth <age 19, SY 2003/04-2005/06	56
<b>VIOLENT CRIME ARRESTS</b>							
	572.1/100,000 youths 10-17, 1994-96				64.5%	203.3/100,000 youths 10-17, 2003-05	64
<b>MORTALITY</b>							
Infant Mortality (<age 1)	6.7/1,000 live births, 1994-96				19.3%	5.4/1,000 live births, 2003-05	18
Child Death (ages 1-14)	26.9/100,000 children 1-14, 1994-96	-30.3%				35.0/100,000 children 1-14, 2003-05	51
Teen Death (ages 15-19)	118.9/100,000 teens 15-19, 1994-96				54.1%	54.6/100,000 teens 15-19, 2003-05	15
Child & Teen Death (ages 1-19)	51.1/100,000 youth 1-19, 1994-96				21.2%	40.3/100,000 youth 1-19, 2003-05	26
<b>ECONOMIC CLUSTER</b>							
	223 Economic Index, 1994-96	-1.3%				226 Economic Index, 2003-05	63

■ state change    ■ county change    ### = zero base - cannot calculate change    County Rank (1 = best) (77 = worst)  
 Changes of more than 100%—positive or negative—are graphed with broken bar    \*Indicates a tie with at least one other county.

## CHILDHOOD STRESS INDEX

Category / Indicator	Number	Rate	Rank
<b>BIRTH / GENETIC / BIOLOGICAL</b>			
Very Low Birthweight (2003-05)	13 avg annual	1.3%	55
Autism Reported on IEPs (ages 3-21, FFY 2005-07)	52 avg annual	2.9/1,000	72
<b>ENVIRONMENTAL FACTORS</b>			
Poverty (ages 0-17, 2004)	4,294	25.8%	60
Unemployment (2003-05)	n/a	6.6%	66
<b>EXPOSURE TO TRAUMA</b>			
FEMA Disaster Declarations (Nov 2000-Aug 2007)	9	1.9/1,000 children	67
Adverse Childhood Experiences (ACE Index, 2006/07 Kids Count)	44.2	n/a	60
<b>ACCESS TO TREATMENT</b>			
Untreated by DMHSAS, OJA or Medicaid (ages 9-17, FY 2005-06)			
Untreated Mentally Ill & Substance-Abusers	869 avg annual	49.1%	21*
Untreated Serious Emotional Disturbance	292 avg annual	26.5%	
Suicide (ages 5-24, 2003-05)	1 avg annual	3.5/100,000	30

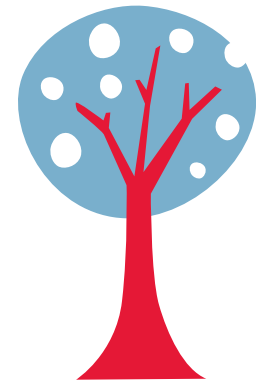

Childhood Stress Rank

67

\*Indicates a tie with at least one other county.

0.0%\* or 0\* indicates that, on average, services were provided to numbers of young clients which appear to serve all of the estimated need (prevalence) in the county



# NOBLE COUNTY

County Seat: Perry

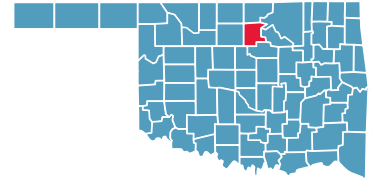

Number of Children (2005): 2,647

Number of Poor Children (2004): 477

Children are 23.6% of the county population

Child Poverty Rate: 18.1%

Economic Cluster: #2, Wealthier

Indicator	Base Data	-	Worsened	Improved	+	Recent Data	Rank	
<b>BIRTHWEIGHT</b>								
Low Birthweight (<5.5lbs)	7.2% of live births, 1994-96					40.5%	4.3% of live births, 2003-05	4
Very Low Birthweight (<3 lbs, 5oz)	0.2% of live births, 1994-96	-87.8%					0.5% of live births, 2003-05	7
<b>BIRTHS TO TEENS</b>								
Births to Young Teens (ages 15-17)	36.9/1,000 girls 15-17, 1994-96					51.7%	17.8/1,000 girls 15-17, 2003-05	17
Births to Older Teens (ages 18-19)	121.6/1,000 girls 18-19, 1994-96					43.0%	69.3/1,000 girls 18-19, 2003-05	16
Births to Teens (ages 15-19)	67.0/1,000 girls 15-19, 1994-96					44.8%	37.0/1,000 girls 15-19, 2003-05	13
<b>CHILD ABUSE &amp; NEGLECT</b>	11.9 confirmed/1,000 children, FY 1995-97	-37.5%					16.3 confirmed/1,000 children, FY 2004-06	35
<b>HIGH SCHOOL DROPOUTS</b>	1.6% youth <age 19, SY 2001/02-2003/04					28.5%	1.1% youth <age 19, SY 2003/04-2005/06	9
<b>VIOLENT CRIME ARRESTS</b>	247.1/100,000 youths 10-17, 1994-96					78.6%	53.0/100,000 youths 10-17, 2003-05	14
<b>MORTALITY</b>								
Infant Mortality (<age 1)	2.4/1,000 live births, 1994-96	-181.8%					6.8/1,000 live births, 2003-05	33
Child Death (ages 1-14)	41.2/100,000 children 1-14, 1994-96					60.4%	16.3/100,000 children 1-14, 2003-05	14
Teen Death (ages 15-19)	0.0/100,000 teens 15-19, 1994-96					###	43.2/100,000 teens 15-19, 2003-05	11
Child & Teen Death (ages 1-19)	31.5/100,000 youth 1-19, 1994-96					24.7%	23.7/100,000 youth 1-19, 2003-05	6
<b>ECONOMIC CLUSTER</b>	83 Economic Index, 1994-96	-9.6%					91 Economic Index, 2003-05	19*

■ state change    ■ county change    ### = zero base - cannot calculate change    County Rank (1 = best) (77 = worst)  
 Changes of more than 100%—positive or negative—are graphed with broken bar    \*Indicates a tie with at least one other county.

## CHILDHOOD STRESS INDEX

Category / Indicator	Number	Rate	Rank
<b>BIRTH / GENETIC / BIOLOGICAL</b>			
Very Low Birthweight (2003-05)	1 avg annual	0.5%	7
Autism Reported on IEPs (ages 3-21, FFY 2005-07)	2 avg annual	0.6/1,000	9
<b>ENVIRONMENTAL FACTORS</b>			
Poverty (ages 0-17, 2004)	477	18.1%	20
Unemployment (2003-05)	n/a	3.9%	22
<b>EXPOSURE TO TRAUMA</b>			
FEMA Disaster Declarations (Nov 2000-Aug 2007)	7	0.4/1,000 children	28
Adverse Childhood Experiences (ACE Index, 2006/07 Kids Count)	23.6	n/a	14
<b>ACCESS TO TREATMENT</b>			
Untreated by DMHSAS, OJA or Medicaid (ages 9-17, FY 2005-06)			
Untreated Mentally Ill & Substance-Abusers	162 avg annual	57.9%	38
Untreated Serious Emotional Disturbance	61 avg annual	34.9%	
Suicide (ages 5-24, 2003-05)	0 avg annual	0.0/100,000	1*

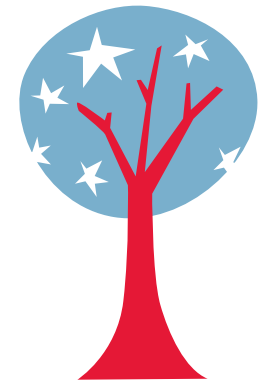

Childhood Stress Rank

15

\*Indicates a tie with at least one other county.

0.0%\* or 0\* indicates that, on average, services were provided to numbers of young clients which appear to serve all of the estimated need (prevalence) in the county

# NOWATA COUNTY

County Seat: **Nowata**

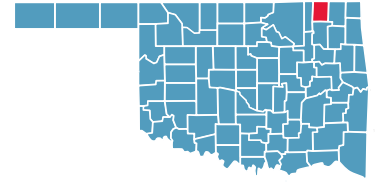

Number of Children (2005): **2,513**

Number of Poor Children (2004): **505**

Children are **23.1%** of the county population

Child Poverty Rate: **20.3%**

Economic Cluster: **#5, Poorest**

Indicator	Base Data	-	Worsened	Improved	+	Recent Data	Rank
<b>BIRTHWEIGHT</b>							
Low Birthweight (<5.5lbs)	8.4% of live births, 1994-96					39.4%	5.1% of live births, 2003-05 <b>7</b>
Very Low Birthweight (<3 lbs, 5oz)	1.6% of live births, 1994-96					34.1%	1.1% of live births, 2003-05 <b>36</b>
<b>BIRTHS TO TEENS</b>							
Births to Young Teens (ages 15-17)	37.6/1,000 girls 15-17, 1994-96					40.4%	22.4/1,000 girls 15-17, 2003-05 <b>30</b>
Births to Older Teens (ages 18-19)	153.0/1,000 girls 18-19, 1994-96					34.3%	100.5/1,000 girls 18-19, 2003-05 <b>33</b>
Births to Teens (ages 15-19)	78.6/1,000 girls 15-19, 1994-96					34.4%	51.6/1,000 girls 15-19, 2003-05 <b>30</b>
<b>CHILD ABUSE &amp; NEGLECT</b>	12.0 confirmed/1,000 children, FY 1995-97	<b>-35.7%</b>					16.3 confirmed/1,000 children, FY 2004-06 <b>33</b>
<b>HIGH SCHOOL DROPOUTS</b>	0.7% youth <age 19, SY 2001/02-2003/04	<b>-16.7%</b>					0.9% youth <age 19, SY 2003/04-2005/06 <b>6</b>
<b>VIOLENT CRIME ARRESTS</b>	141.5/100,000 youths 10-17, 1994-96	<b>-69.1%</b>					239.2/100,000 youths 10-17, 2003-05 <b>69</b>
<b>MORTALITY</b>							
Infant Mortality (<age 1)	10.9/1,000 live births, 1994-96					50.5%	5.4/1,000 live births, 2003-05 <b>17</b>
Child Death (ages 1-14)	17.6/100,000 children 1-14, 1994-96	<b>-186.7%</b>					50.4/100,000 children 1-14, 2003-05 <b>63</b>
Teen Death (ages 15-19)	48.5/100,000 teens 15-19, 1994-96	<b>-166.1%</b>					129.2/100,000 teens 15-19, 2003-05 <b>57</b>
Child & Teen Death (ages 1-19)	25.8/100,000 youth 1-19, 1994-96	<b>-180.9%</b>					72.5/100,000 youth 1-19, 2003-05 <b>66</b>
<b>ECONOMIC CLUSTER</b>	202 Economic Index, 1994-96					5.4%	191 Economic Index, 2003-05 <b>50</b>

■ state change    ■ county change    ### = zero base - cannot calculate change    County Rank (1 = best) (77 = worst)  
 Changes of more than 100%—positive or negative—are graphed with broken bar    \*Indicates a tie with at least one other county.

## CHILDHOOD STRESS INDEX

Category / Indicator	Number	Rate	Rank
<b>BIRTH / GENETIC / BIOLOGICAL</b>			
Very Low Birthweight (2003-05)	1 avg annual	1.1%	36
Autism Reported on IEPs (ages 3-21, FFY 2005-07)	9 avg annual	3.3/1,000	75
<b>ENVIRONMENTAL FACTORS</b>			
Poverty (ages 0-17, 2004)	505	20.3%	34
Unemployment (2003-05)	n/a	6.0%	58
<b>EXPOSURE TO TRAUMA</b>			
FEMA Disaster Declarations (Nov 2000-Aug 2007)	6	0.4/1,000 children	30
Adverse Childhood Experiences (ACE Index, 2006/07 Kids Count)	29.5	n/a	26
<b>ACCESS TO TREATMENT</b>			
Untreated by DMHSAS, OJA or Medicaid (ages 9-17, FY 2005-06)			
Untreated Mentally Ill & Substance-Abusers	161 avg annual	57.2%	32*
Untreated Serious Emotional Disturbance	57 avg annual	32.6%	
Suicide (ages 5-24, 2003-05)	0 avg annual	0.0/100,000	1*



Childhood Stress Rank

**44**

\*Indicates a tie with at least one other county.  
 0.0%\* or 0\* indicates that, on average, services were provided to numbers of young clients which appear to serve all of the estimated need (prevalence) in the county



# OKFUSKEE COUNTY

County Seat: **Okemah**

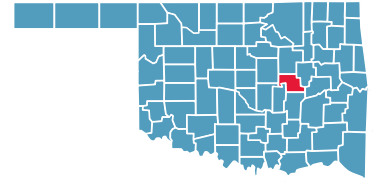

Number of Children (2005): **2,468**

Number of Poor Children (2004): **688**

Children are **21.6%** of the county population

Child Poverty Rate: **28.2%**

Economic Cluster: **#5, Poorest**

Indicator	Base Data	-	Worsened	Improved	+	Recent Data	Rank
<b>BIRTHWEIGHT</b>							
Low Birthweight (<5.5lbs)	10.0% of live births, 1994-96					8.5%	9.2% of live births, 2003-05 <b>69</b>
Very Low Birthweight (<3 lbs, 5oz)	2.0% of live births, 1994-96	-52.4%				3.0% of live births, 2003-05	<b>76</b>
<b>BIRTHS TO TEENS</b>							
Births to Young Teens (ages 15-17)	49.0/1,000 girls 15-17, 1994-96					33.7%	32.5/1,000 girls 15-17, 2003-05 <b>53</b>
Births to Older Teens (ages 18-19)	128.0/1,000 girls 18-19, 1994-96					27.6%	92.6/1,000 girls 18-19, 2003-05 <b>27</b>
Births to Teens (ages 15-19)	75.9/1,000 girls 15-19, 1994-96					26.2%	56.1/1,000 girls 15-19, 2003-05 <b>38</b>
<b>CHILD ABUSE &amp; NEGLECT</b>	7.6 confirmed/1,000 children, FY 1995-97	-19.4%				9.1 confirmed/1,000 children, FY 2004-06	<b>8</b>
<b>HIGH SCHOOL DROPOUTS</b>	3.1% youth <age 19, SY 2001/02-2003/04					0.7%	3.1% youth <age 19, SY 2003/04-2005/06 <b>47</b>
<b>VIOLENT CRIME ARRESTS</b>	243.2/100,000 youths 10-17, 1994-96					100.0%	0.0/100,000 youths 10-17, 2003-05 <b>1*</b>
<b>MORTALITY</b>							
Infant Mortality (<age 1)	12.2/1,000 live births, 1994-96					62.5%	4.6/1,000 live births, 2003-05 <b>15</b>
Child Death (ages 1-14)	14.9/100,000 children 1-14, 1994-96	-14.3%				17.1/100,000 children 1-14, 2003-05	<b>16</b>
Teen Death (ages 15-19)	75.6/100,000 teens 15-19, 1994-96	-123.3%				168.9/100,000 teens 15-19, 2003-05	<b>67</b>
Child & Teen Death (ages 1-19)	32.1/100,000 youth 1-19, 1994-96	-89.2%				60.8/100,000 youth 1-19, 2003-05	<b>53</b>
<b>ECONOMIC CLUSTER</b>	264 Economic Index, 1994-96	-10.6%				292 Economic Index, 2003-05	<b>77</b>

■ state change

■ county change

### = zero base - cannot calculate change

County Rank (1 = best) (77 = worst)

Changes of more than 100%—positive or negative—are graphed with broken bar

\*Indicates a tie with at least one other county.

## CHILDHOOD STRESS INDEX

Category / Indicator	Number	Rate	Rank
<b>BIRTH / GENETIC / BIOLOGICAL</b>			
Very Low Birthweight (2003-05)	4 avg annual	3.0%	76
Autism Reported on IEPs (ages 3-21, FFY 2005-07)	7 avg annual	2.5/1,000	70
<b>ENVIRONMENTAL FACTORS</b>			
Poverty (ages 0-17, 2004)	688	28.2%	71
Unemployment (2003-05)	n/a	8.8%	75
<b>EXPOSURE TO TRAUMA</b>			
FEMA Disaster Declarations (Nov 2000-Aug 2007)	11	0.2/1,000 children	15
Adverse Childhood Experiences (ACE Index, 2006/07 Kids Count)	25.1	n/a	16
<b>ACCESS TO TREATMENT</b>			
Untreated by DMHSAS, OJA or Medicaid (ages 9-17, FY 2005-06)			
Untreated Mentally Ill & Substance-Abusers	165 avg annual	61.3%	42*
Untreated Serious Emotional Disturbance	65 avg annual	38.7%	
Suicide (ages 5-24, 2003-05)	0 avg annual	0.0/100,000	1*

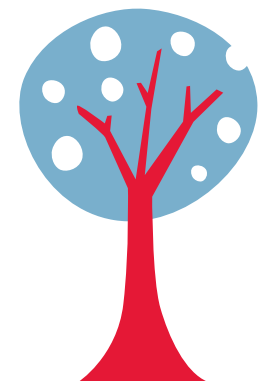

Childhood Stress Rank

**72**

\*Indicates a tie with at least one other county.

0.0%\* or 0\* indicates that, on average, services were provided to numbers of young clients which appear to serve all of the estimated need (prevalence) in the county

# OKLAHOMA COUNTY

County Seat: **Oklahoma City**

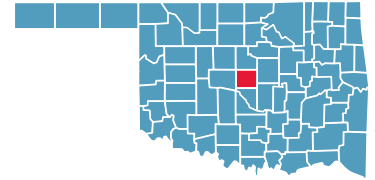

Number of Children (2005): **171,633**

Number of Poor Children (2004): **37,388**

Children are **25.1%** of the county population

Child Poverty Rate: **21.9%**

Economic Cluster: **#4, Poorer**

Indicator	Base Data	-	Worsened	Improved	+	Recent Data	Rank
<b>BIRTHWEIGHT</b>							
Low Birthweight (<5.5lbs)	8.1% of live births, 1994-96	-6.1%				8.6% of live births, 2003-05	58
Very Low Birthweight (<3 lbs, 5oz)	1.4% of live births, 1994-96	-12.2%				1.5% of live births, 2003-05	61
<b>BIRTHS TO TEENS</b>							
Births to Young Teens (ages 15-17)	44.5/1,000 girls 15-17, 1994-96				13.4%	38.5/1,000 girls 15-17, 2003-05	67
Births to Older Teens (ages 18-19)	109.8/1,000 girls 18-19, 1994-96				1.8%	107.8/1,000 girls 18-19, 2003-05	45
Births to Teens (ages 15-19)	70.7/1,000 girls 15-19, 1994-96				5.4%	66.9/1,000 girls 15-19, 2003-05	57
<b>CHILD ABUSE &amp; NEGLECT</b>	15.5 confirmed/1,000 children, FY 1995-97	-16.4%				18.1 confirmed/1,000 children, FY 2004-06	44
<b>HIGH SCHOOL DROPOUTS</b>	4.8% youth <age 19, SY 2001/02-2003/04				22.8%	3.7% youth <age 19, SY 2003/04-2005/06	64
<b>VIOLENT CRIME ARRESTS</b>	672.7/100,000 youths 10-17, 1994-96				69.0%	208.5/100,000 youths 10-17, 2003-05	65
<b>MORTALITY</b>							
Infant Mortality (<age 1)	9.3/1,000 live births, 1994-96	-3.9%				9.7/1,000 live births, 2003-05	61
Child Death (ages 1-14)	38.5/100,000 children 1-14, 1994-96				33.4%	25.7/100,000 children 1-14, 2003-05	31
Teen Death (ages 15-19)	97.9/100,000 teens 15-19, 1994-96				28.4%	70.1/100,000 teens 15-19, 2003-05	27
Child & Teen Death (ages 1-19)	53.8/100,000 youth 1-19, 1994-96				31.4%	36.9/100,000 youth 1-19, 2003-05	18
<b>ECONOMIC CLUSTER</b>	136 Economic Index, 1994-96	-19.1%				162 Economic Index, 2003-05	44*

■ state change    ■ county change    ### = zero base - cannot calculate change    County Rank (1 = best) (77 = worst)  
 Changes of more than 100%—positive or negative—are graphed with broken bar    \*Indicates a tie with at least one other county.

## CHILDHOOD STRESS INDEX

Category / Indicator	Number	Rate	Rank
<b>BIRTH / GENETIC / BIOLOGICAL</b>			
Very Low Birthweight (2003-05)	179 avg annual	1.5%	61
Autism Reported on IEPs (ages 3-21, FFY 2005-07)	264 avg annual	1.5/1,000	42
<b>ENVIRONMENTAL FACTORS</b>			
Poverty (ages 0-17, 2004)	37,388	21.9%	43*
Unemployment (2003-05)	n/a	4.9%	43
<b>EXPOSURE TO TRAUMA</b>			
FEMA Disaster Declarations (Nov 2000-Aug 2007)	10	17.2/1,000 children	76
Adverse Childhood Experiences (ACE Index, 2006/07 Kids Count)	42.1	n/a	57
<b>ACCESS TO TREATMENT</b>			
Untreated by DMHSAS, OJA or Medicaid (ages 9-17, FY 2005-06)			
Untreated Mentally Ill & Substance-Abusers	10,025 avg annual	60.3%	42*
Untreated Serious Emotional Disturbance	4,282 avg annual	41.4%	
Suicide (ages 5-24, 2003-05)	19 avg annual	10.4/100,000	59

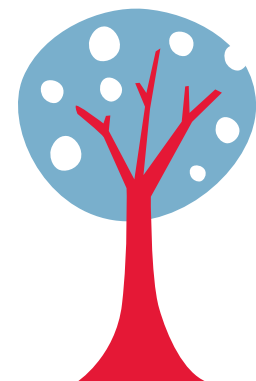

Childhood Stress Rank

**57**

\*Indicates a tie with at least one other county.

0.0%\* or 0\* indicates that, on average, services were provided to numbers of young clients which appear to serve all of the estimated need (prevalence) in the county





# OKMULGEE COUNTY

County Seat: Okmulgee

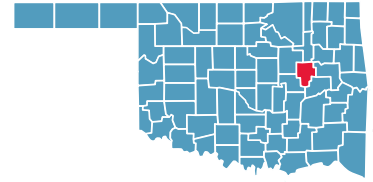

Number of Children (2005): 9,705

Number of Poor Children (2004): 2,520

Children are 24.4% of the county population

Child Poverty Rate: 26.1%

Economic Cluster: #5, Poorest

Indicator	Base Data	-	Worsened	Improved	+	Recent Data	Rank
<b>BIRTHWEIGHT</b>							
Low Birthweight (<5.5lbs)	7.4% of live births, 1994-96	-0.5%				7.5% of live births, 2003-05	35
Very Low Birthweight (<3 lbs, 5oz)	1.4% of live births, 1994-96	-6.8%				1.5% of live births, 2003-05	59
<b>BIRTHS TO TEENS</b>							
Births to Young Teens (ages 15-17)	49.2/1,000 girls 15-17, 1994-96				47.8%	25.7/1,000 girls 15-17, 2003-05	36
Births to Older Teens (ages 18-19)	130.0/1,000 girls 18-19, 1994-96				9.2%	118.0/1,000 girls 18-19, 2003-05	56
Births to Teens (ages 15-19)	78.9/1,000 girls 15-19, 1994-96				22.9%	60.9/1,000 girls 15-19, 2003-05	43
<b>CHILD ABUSE &amp; NEGLECT</b>	9.2 confirmed/1,000 children, FY 1995-97	-12.3%				10.3 confirmed/1,000 children, FY 2004-06	13
<b>HIGH SCHOOL DROPOUTS</b>	2.6% youth <age 19, SY 2001/02-2003/04				26.5%	1.9% youth <age 19, SY 2003/04-2005/06	26
<b>VIOLENT CRIME ARRESTS</b>	323.4/100,000 youths 10-17, 1994-96				60.8%	126.7/100,000 youths 10-17, 2003-05	41
<b>MORTALITY</b>							
Infant Mortality (<age 1)	8.9/1,000 live births, 1994-96				4.1%	8.5/1,000 live births, 2003-05	52
Child Death (ages 1-14)	29.7/100,000 children 1-14, 1994-96				26.4%	21.9/100,000 children 1-14, 2003-05	24
Teen Death (ages 15-19)	77.9/100,000 teens 15-19, 1994-96				16.8%	64.8/100,000 teens 15-19, 2003-05	24
Child & Teen Death (ages 1-19)	43.0/100,000 youth 1-19, 1994-96				20.4%	34.2/100,000 youth 1-19, 2003-05	13
<b>ECONOMIC CLUSTER</b>	255 Economic Index, 1994-96				7.8%	235 Economic Index, 2003-05	65

■ state change

■ county change

### = zero base - cannot calculate change

County Rank (1 = best) (77 = worst)

Changes of more than 100%—positive or negative—are graphed with broken bar

\*Indicates a tie with at least one other county.

## CHILDHOOD STRESS INDEX

Category / Indicator	Number	Rate	Rank
<b>BIRTH / GENETIC / BIOLOGICAL</b>			
Very Low Birthweight (2003-05)	8 avg annual	1.5%	59
Autism Reported on IEPs (ages 3-21, FFY 2005-07)	24 avg annual	2.2/1,000	68
<b>ENVIRONMENTAL FACTORS</b>			
Poverty (ages 0-17, 2004)	2,520	26.1%	63*
Unemployment (2003-05)	n/a	7.7%	71
<b>EXPOSURE TO TRAUMA</b>			
FEMA Disaster Declarations (Nov 2000-Aug 2007)	10	1.0/1,000 children	51
Adverse Childhood Experiences (ACE Index, 2006/07 Kids Count)	30.7	n/a	29
<b>ACCESS TO TREATMENT</b>			
Untreated by DMHSAS, OJA or Medicaid (ages 9-17, FY 2005-06)			
Untreated Mentally Ill & Substance-Abusers	571 avg annual	54.0%	26*
Untreated Serious Emotional Disturbance	187 avg annual	28.5%	
Suicide (ages 5-24, 2003-05)	1 avg annual	5.9/100,000	40

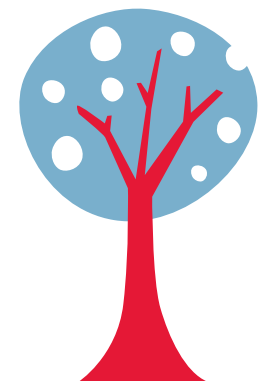

Childhood Stress Rank

73

\*Indicates a tie with at least one other county.

0.0%\* or 0\* indicates that, on average, services were provided to numbers of young clients which appear to serve all of the estimated need (prevalence) in the county

# OSAGE COUNTY

County Seat: Pawhuska

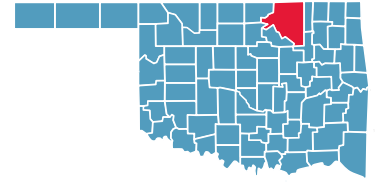

Number of Children (2005): 10,103

Number of Poor Children (2004): 1,882

Children are 22.2% of the county population

Child Poverty Rate: 18.8%

Economic Cluster: #3, Middle

Indicator	Base Data	-	Worsened	Improved	+	Recent Data	Rank
<b>BIRTHWEIGHT</b>							
Low Birthweight (<5.5lbs)	7.5% of live births, 1994-96					6.5%	7.0% of live births, 2003-05 27
Very Low Birthweight (<3 lbs, 5oz)	1.0% of live births, 1994-96	-13.1%				1.1% of live births, 2003-05	43
<b>BIRTHS TO TEENS</b>							
Births to Young Teens (ages 15-17)	26.8/1,000 girls 15-17, 1994-96					36.7%	16.9/1,000 girls 15-17, 2003-05 16
Births to Older Teens (ages 18-19)	88.8/1,000 girls 18-19, 1994-96					13.9%	76.5/1,000 girls 18-19, 2003-05 19
Births to Teens (ages 15-19)	45.9/1,000 girls 15-19, 1994-96					16.1%	38.5/1,000 girls 15-19, 2003-05 16
<b>CHILD ABUSE &amp; NEGLECT</b>	11.4 confirmed/1,000 children, FY 1995-97	-4.3%				11.9 confirmed/1,000 children, FY 2004-06	20
<b>HIGH SCHOOL DROPOUTS</b>	3.0% youth <age 19, SY 2001/02-2003/04					23.3%	2.3% youth <age 19, SY 2003/04-2005/06 32
<b>VIOLENT CRIME ARRESTS</b>	103.6/100,000 youths 10-17, 1994-96					40.1%	62.1/100,000 youths 10-17, 2003-05 16
<b>MORTALITY</b>							
Infant Mortality (<age 1)	6.8/1,000 live births, 1994-96	-80.9%				12.2/1,000 live births, 2003-05	70
Child Death (ages 1-14)	14.6/100,000 children 1-14, 1994-96	-100.6%				29.4/100,000 children 1-14, 2003-05	40
Teen Death (ages 15-19)	138.5/100,000 teens 15-19, 1994-96					57.7%	58.6/100,000 teens 15-19, 2003-05 18
Child & Teen Death (ages 1-19)	46.3/100,000 youth 1-19, 1994-96					17.6%	38.2/100,000 youth 1-19, 2003-05 23
<b>ECONOMIC CLUSTER</b>	121 Economic Index, 1994-96	-3.3%				125 Economic Index, 2003-05	29

■ state change ■ county change ### = zero base - cannot calculate change County Rank (1 = best) (77 = worst)  
 Changes of more than 100%—positive or negative—are graphed with broken bar \*Indicates a tie with at least one other county.

## CHILDHOOD STRESS INDEX

Category / Indicator	Number	Rate	Rank
<b>BIRTH / GENETIC / BIOLOGICAL</b>			
Very Low Birthweight (2003-05)	5 avg annual	1.1%	43
Autism Reported on IEPs (ages 3-21, FFY 2005-07)	12 avg annual	1.0/1,000	16
<b>ENVIRONMENTAL FACTORS</b>			
Poverty (ages 0-17, 2004)	1,882	18.8%	25*
Unemployment (2003-05)	n/a	5.5%	52*
<b>EXPOSURE TO TRAUMA</b>			
FEMA Disaster Declarations (Nov 2000-Aug 2007)	8	1.3/1,000 children	56
Adverse Childhood Experiences (ACE Index, 2006/07 Kids Count)	20.4	n/a	10
<b>ACCESS TO TREATMENT</b>			
Untreated by DMHSAS, OJA or Medicaid (ages 9-17, FY 2005-06)			
Untreated Mentally Ill & Substance-Abusers	766 avg annual	63.9%	54
Untreated Serious Emotional Disturbance	353 avg annual	47.4%	
Suicide (ages 5-24, 2003-05)	1 avg annual	8.1/100,000	49

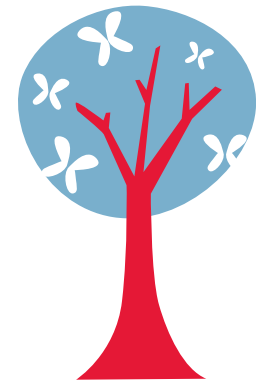

Childhood Stress Rank

42

\*Indicates a tie with at least one other county.

0.0%\* or 0\* indicates that, on average, services were provided to numbers of young clients which appear to serve all of the estimated need (prevalence) in the county



# OTTAWA COUNTY

County Seat: Miami

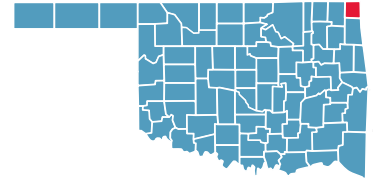

Number of Children (2005): 7,782

Number of Poor Children (2004): 1,869

Children are 23.7% of the county population

Child Poverty Rate: 24.5%

Economic Cluster: #5, Poorest

Indicator	Base Data	-	Worsened	Improved	+	Recent Data	Rank
<b>BIRTHWEIGHT</b>							
Low Birthweight (<5.5lbs)	5.8% of live births, 1994-96	-48.4%				8.6% of live births, 2003-05	61
Very Low Birthweight (<3 lbs, 5oz)	1.0% of live births, 1994-96	-62.0%				1.7% of live births, 2003-05	69
<b>BIRTHS TO TEENS</b>							
Births to Young Teens (ages 15-17)	50.0/1,000 girls 15-17, 1994-96				27.7%	36.1/1,000 girls 15-17, 2003-05	61
Births to Older Teens (ages 18-19)	104.0/1,000 girls 18-19, 1994-96				3.0%	100.9/1,000 girls 18-19, 2003-05	35
Births to Teens (ages 15-19)	74.4/1,000 girls 15-19, 1994-96				14.3%	63.8/1,000 girls 15-19, 2003-05	51
<b>CHILD ABUSE &amp; NEGLECT</b>							
	10.2 confirmed/1,000 children, FY 1995-97	-22.7%				12.5 confirmed/1,000 children, FY 2004-06	22
<b>HIGH SCHOOL DROPOUTS</b>							
	4.6% youth <age 19, SY 2001/02-2003/04				26.5%	3.4% youth <age 19, SY 2003/04-2005/06	53
<b>VIOLENT CRIME ARRESTS</b>							
	107.3/100,000 youths 10-17, 1994-96	-54.2%				165.5/100,000 youths 10-17, 2003-05	57
<b>MORTALITY</b>							
Infant Mortality (<age 1)	7.7/1,000 live births, 1994-96	-2.8%				7.9/1,000 live births, 2003-05	44
Child Death (ages 1-14)	41.0/100,000 children 1-14, 1994-96	-20.2%				49.3/100,000 children 1-14, 2003-05	62
Teen Death (ages 15-19)	67.2/100,000 teens 15-19, 1994-96	-51.5%				101.9/100,000 teens 15-19, 2003-05	48
Child & Teen Death (ages 1-19)	48.9/100,000 youth 1-19, 1994-96	-33.0%				65.1/100,000 youth 1-19, 2003-05	60
<b>ECONOMIC CLUSTER</b>							
	200 Economic Index, 1994-96				7.5%	185 Economic Index, 2003-05	48

■ state change

■ county change

### = zero base - cannot calculate change

County Rank (1 = best) (77 = worst)

Changes of more than 100%—positive or negative—are graphed with broken bar

\*Indicates a tie with at least one other county.

## CHILDHOOD STRESS INDEX

Category / Indicator	Number	Rate	Rank
<b>BIRTH / GENETIC / BIOLOGICAL</b>			
Very Low Birthweight (2003-05)	7 avg annual	1.7%	69
Autism Reported on IEPs (ages 3-21, FFY 2005-07)	15 avg annual	1.7/1,000	48
<b>ENVIRONMENTAL FACTORS</b>			
Poverty (ages 0-17, 2004)	1,869	24.5%	53
Unemployment (2003-05)	n/a	6.5%	65
<b>EXPOSURE TO TRAUMA</b>			
FEMA Disaster Declarations (Nov 2000-Aug 2007)	6	1.3/1,000 children	58
Adverse Childhood Experiences (ACE Index, 2006/07 Kids Count)	30.6	n/a	28
<b>ACCESS TO TREATMENT</b>			
Untreated by DMHSAS, OJA or Medicaid (ages 9-17, FY 2005-06)			
Untreated Mentally Ill & Substance-Abusers	410 avg annual	47.4%	17
Untreated Serious Emotional Disturbance	91 avg annual	17.0%	
Suicide (ages 5-24, 2003-05)	1 avg annual	10.8/100,000	61

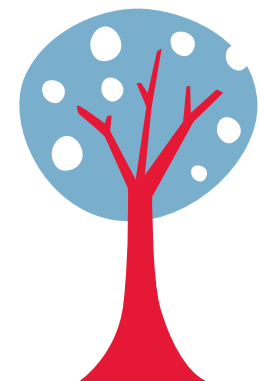

Childhood Stress Rank

66

\*Indicates a tie with at least one other county.

0.0%\* or 0\* indicates that, on average, services were provided to numbers of young clients which appear to serve all of the estimated need (prevalence) in the county

# PAWNEE COUNTY

County Seat: Pawnee

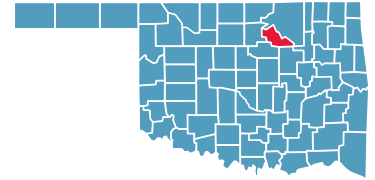

Number of Children (2005): 3,971

Number of Poor Children (2004): 810

Children are 23.6% of the county population

Child Poverty Rate: 20.4%

Economic Cluster: #3, Middle

Indicator	Base Data	-	Worsened	Improved	+	Recent Data	Rank
<b>BIRTHWEIGHT</b>							
Low Birthweight (<5.5lbs)	6.0% of live births, 1994-96	-56.8%				9.4% of live births, 2003-05	72
Very Low Birthweight (<3 lbs, 5oz)	1.0% of live births, 1994-96	-24.0%				1.3% of live births, 2003-05	52
<b>BIRTHS TO TEENS</b>							
Births to Young Teens (ages 15-17)	31.8/1,000 girls 15-17, 1994-96					27.5/1,000 girls 15-17, 2003-05	39
Births to Older Teens (ages 18-19)	124.0/1,000 girls 18-19, 1994-96					93.7/1,000 girls 18-19, 2003-05	29
Births to Teens (ages 15-19)	59.4/1,000 girls 15-19, 1994-96					52.7/1,000 girls 15-19, 2003-05	32
<b>CHILD ABUSE &amp; NEGLECT</b>							
	14.7 confirmed/1,000 children, FY 1995-97					11.0 confirmed/1,000 children, FY 2004-06	16
<b>HIGH SCHOOL DROPOUTS</b>							
	3.8% youth <age 19, SY 2001/02-2003/04					1.4% youth <age 19, SY 2003/04-2005/06	17
<b>VIOLENT CRIME ARRESTS</b>							
	50.2/100,000 youths 10-17, 1994-96	-95.8%				98.3/100,000 youths 10-17, 2003-05	33
<b>MORTALITY</b>							
Infant Mortality (<age 1)	6.8/1,000 live births, 1994-96					3.2/1,000 live births, 2003-05	7
Child Death (ages 1-14)	40.5/100,000 children 1-14, 1994-96	-34.1				54.3/100,000 children 1-14, 2003-05	68
Teen Death (ages 15-19)	169.3/100,000 teens 15-19, 1994-96					79.2/100,000 teens 15-19, 2003-05	33
Child & Teen Death (ages 1-19)	74.5/100,000 youth 1-19, 1994-96					61.6/100,000 youth 1-19, 2003-05	55
<b>ECONOMIC CLUSTER</b>							
	140 Economic Index, 1994-96	-12.1%				157 Economic Index, 2003-05	42

■ state change    ■ county change    ### = zero base - cannot calculate change    County Rank (1 = best) (77 = worst)  
 Changes of more than 100%—positive or negative—are graphed with broken bar    \*Indicates a tie with at least one other county.

## CHILDHOOD STRESS INDEX

Category / Indicator	Number	Rate	Rank
<b>BIRTH / GENETIC / BIOLOGICAL</b>			
Very Low Birthweight (2003-05)	3 avg annual	1.3%	52
Autism Reported on IEPs (ages 3-21, FFY 2005-07)	6 avg annual	1.3/1,000	32
<b>ENVIRONMENTAL FACTORS</b>			
Poverty (ages 0-17, 2004)	810	20.4%	35
Unemployment (2003-05)	n/a	6.2%	61
<b>EXPOSURE TO TRAUMA</b>			
FEMA Disaster Declarations (Nov 2000-Aug 2007)	7	0.6/1,000 children	37
Adverse Childhood Experiences (ACE Index, 2006/07 Kids Count)	21.4	n/a	11
<b>ACCESS TO TREATMENT</b>			
Untreated by DMHSAS, OJA or Medicaid (ages 9-17, FY 2005-06)			
Untreated Mentally Ill & Substance-Abusers	246 avg annual	54.1%	26*
Untreated Serious Emotional Disturbance	77 avg annual	27.3%	
Suicide (ages 5-24, 2003-05)	0 avg annual	7.5/100,000	48

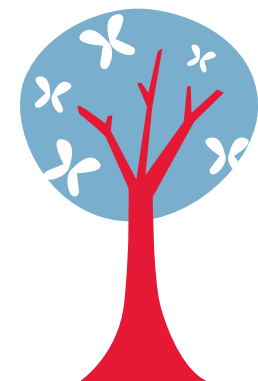

Childhood Stress Rank

**35**

\*Indicates a tie with at least one other county.

0.0%\* or 0\* indicates that, on average, services were provided to numbers of young clients which appear to serve all of the estimated need (prevalence) in the county



# PAYNE COUNTY

County Seat: **Stillwater**

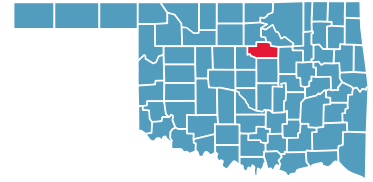

Number of Children (2005): **11,862**

Number of Poor Children (2004): **2,211**

Children are **17.2%** of the county population

Child Poverty Rate: **18.7%**

Economic Cluster: **#1, Wealthiest**

Indicator	Base Data	-	Worsened	Improved	+	Recent Data	Rank	
<b>BIRTHWEIGHT</b>								
Low Birthweight (<5.5lbs)	4.9% of live births, 1994-96	-18.9%				5.8% of live births, 2003-05	9	
Very Low Birthweight (<3 lbs, 5oz)	0.8% of live births, 1994-96	-19.5%				1.0% of live births, 2003-05	23	
<b>BIRTHS TO TEENS</b>								
Births to Young Teens (ages 15-17)	27.3/1,000 girls 15-17, 1994-96					10.2%	24.5/1,000 girls 15-17, 2003-05	33
Births to Older Teens (ages 18-19)	26.8/1,000 girls 18-19, 1994-96					1.9%	26.3/1,000 girls 18-19, 2003-05	1
Births to Teens (ages 15-19)	26.9/1,000 girls 15-19, 1994-96					4.3%	25.8/1,000 girls 15-19, 2003-05	3
<b>CHILD ABUSE &amp; NEGLECT</b>								
	20.7 confirmed/1,000 children, FY 1995-97					21.2%	16.3 confirmed/1,000 children, FY 2004-06	34
<b>HIGH SCHOOL DROPOUTS</b>								
	3.6% youth <age 19, SY 2001/02-2003/04	-0.6%				3.6%	youth <age 19, SY 2003/04-2005/06	61
<b>VIOLENT CRIME ARRESTS</b>								
	212.6/100,000 youths 10-17, 1994-96					49.4%	107.6/100,000 youths 10-17, 2003-05	36
<b>MORTALITY</b>								
Infant Mortality (<age 1)	8.5/1,000 live births, 1994-96					18.5%	6.9/1,000 live births, 2003-05	35
Child Death (ages 1-14)	12.3/100,000 children 1-14, 1994-96	-182.0%				34.7/100,000 children 1-14, 2003-05	50	
Teen Death (ages 15-19)	34.1/100,000 teens 15-19, 1994-96	-65.7%				56.5/100,000 teens 15-19, 2003-05	16	
Child & Teen Death (ages 1-19)	20.7/100,000 youth 1-19, 1994-96	-109.7%				43.5/100,000 youth 1-19, 2003-05	30	
<b>ECONOMIC CLUSTER</b>								
	65 Economic Index, 1994-96	-30.8%				85 Economic Index, 2003-05	17	

■ state change    ■ county change    ### = zero base - cannot calculate change    County Rank (1 = best) (77 = worst)  
 Changes of more than 100%—positive or negative—are graphed with broken bar    \*Indicates a tie with at least one other county.

## CHILDHOOD STRESS INDEX

Category / Indicator	Number	Rate	Rank
<b>BIRTH / GENETIC / BIOLOGICAL</b>			
Very Low Birthweight (2003-05)	8 avg annual	1.0%	23
Autism Reported on IEPs (ages 3-21, FFY 2005-07)	29 avg annual	1.4/1,000	35
<b>ENVIRONMENTAL FACTORS</b>			
Poverty (ages 0-17, 2004)	2,211	18.7%	24
Unemployment (2003-05)	n/a	3.4%	12
<b>EXPOSURE TO TRAUMA</b>			
FEMA Disaster Declarations (Nov 2000-Aug 2007)	7	1.7/1,000 children	66
Adverse Childhood Experiences (ACE Index, 2006/07 Kids Count)	27.6	n/a	22
<b>ACCESS TO TREATMENT</b>			
Untreated by DMHSAS, OJA or Medicaid (ages 9-17, FY 2005-06)			
Untreated Mentally Ill & Substance-Abusers	724 avg annual	63.1%	48*
Untreated Serious Emotional Disturbance	312 avg annual	43.7%	
Suicide (ages 5-24, 2003-05)	1 avg annual	2.5/100,000	27

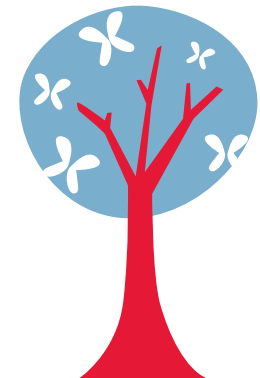

Childhood Stress Rank

**tie for 33**

\*Indicates a tie with at least one other county.

0.0%\* or 0\* indicates that, on average, services were provided to numbers of young clients which appear to serve all of the estimated need (prevalence) in the county

# PITTSBURG COUNTY

County Seat: McAlester

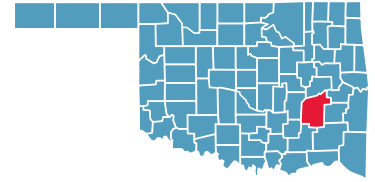

Number of Children (2005): 9,488

Number of Poor Children (2004): 2,138

Children are 21.3% of the county population

Child Poverty Rate: 23.1%

Economic Cluster: #5, Poorest

Indicator	Base Data	-	Worsened	Improved	+	Recent Data	Rank
<b>BIRTHWEIGHT</b>							
Low Birthweight (<5.5lbs)	6.1% of live births, 1994-96	-15.0%				7.0% of live births, 2003-05	25
Very Low Birthweight (<3 lbs, 5oz)	0.9% of live births, 1994-96	-24.6%				1.1% of live births, 2003-05	40
<b>BIRTHS TO TEENS</b>							
Births to Young Teens (ages 15-17)	34.8/1,000 girls 15-17, 1994-96				10.9%	31.0/1,000 girls 15-17, 2003-05	50
Births to Older Teens (ages 18-19)	141.8/1,000 girls 18-19, 1994-96				19.5%	114.2/1,000 girls 18-19, 2003-05	49
Births to Teens (ages 15-19)	69.7/1,000 girls 15-19, 1994-96				10.9%	62.2/1,000 girls 15-19, 2003-05	46
<b>CHILD ABUSE &amp; NEGLECT</b>	12.2 confirmed/1,000 children, FY 1995-97	-145.0%				29.8 confirmed/1,000 children, FY 2004-06	73
<b>HIGH SCHOOL DROPOUTS</b>	4.3% youth <age 19, SY 2001/02-2003/04				19.7%	3.4% youth <age 19, SY 2003/04-2005/06	57
<b>VIOLENT CRIME ARRESTS</b>	157.3/100,000 youths 10-17, 1994-96				59.3%	64.0/100,000 youths 10-17, 2003-05	17
<b>MORTALITY</b>							
Infant Mortality (<age 1)	9.5/1,000 live births, 1994-96				16.4%	7.9/1,000 live births, 2003-05	45
Child Death (ages 1-14)	50.2/100,000 children 1-14, 1994-96				26.9%	36.7/100,000 children 1-14, 2003-05	53
Teen Death (ages 15-19)	143.8/100,000 teens 15-19, 1994-96				52.7%	68.1/100,000 teens 15-19, 2003-05	25
Child & Teen Death (ages 1-19)	75.9/100,000 youth 1-19, 1994-96				39.7%	45.7/100,000 youth 1-19, 2003-05	34
<b>ECONOMIC CLUSTER</b>	225 Economic Index, 1994-96				25.3%	168 Economic Index, 2003-05	46

■ state change    ■ county change    ### = zero base - cannot calculate change    County Rank (1 = best) (77 = worst)  
 Changes of more than 100%—positive or negative—are graphed with broken bar    \*Indicates a tie with at least one other county.

## CHILDHOOD STRESS INDEX

Category / Indicator	Number	Rate	Rank
<b>BIRTH / GENETIC / BIOLOGICAL</b>			
Very Low Birthweight (2003-05)	6 avg annual	1.1%	40
Autism Reported on IEPs (ages 3-21, FFY 2005-07)	19 avg annual	1.8/1,000	51
<b>ENVIRONMENTAL FACTORS</b>			
Poverty (ages 0-17, 2004)	2,138	23.1%	47
Unemployment (2003-05)	n/a	5.4%	49
<b>EXPOSURE TO TRAUMA</b>			
FEMA Disaster Declarations (Nov 2000-Aug 2007)	7	1.4/1,000 children	59
Adverse Childhood Experiences (ACE Index, 2006/07 Kids Count)	57.1	n/a	74
<b>ACCESS TO TREATMENT</b>			
Untreated by DMHSAS, OJA or Medicaid (ages 9-17, FY 2005-06)			
Untreated Mentally Ill & Substance-Abusers	393 avg annual	36.8%	11
Untreated Serious Emotional Disturbance	24 avg annual	3.7%	
Suicide (ages 5-24, 2003-05)	1 avg annual	12.0/100,000	66

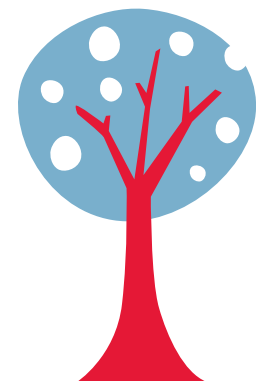

Childhood Stress Rank

**58**

\*Indicates a tie with at least one other county.

0.0%\* or 0\* indicates that, on average, services were provided to numbers of young clients which appear to serve all of the estimated need (prevalence) in the county



# PONTOTOC COUNTY

County Seat: **Ada**

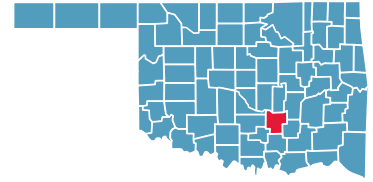

Number of Children (2005): **8,193**

Number of Poor Children (2004): **1,903**

Children are **23.2%** of the county population

Child Poverty Rate: **23.4%**

Economic Cluster: **#3, Middle**

Indicator	Base Data	-	Worsened	Improved	+	Recent Data	Rank
<b>BIRTHWEIGHT</b>							
Low Birthweight (<5.5lbs)	6.7% of live births, 1994-96	-9.1%				7.3% of live births, 2003-05	33
Very Low Birthweight (<3 lbs, 5oz)	0.7% of live births, 1994-96	-62.5%				1.1% of live births, 2003-05	34
<b>BIRTHS TO TEENS</b>							
Births to Young Teens (ages 15-17)	30.9/1,000 girls 15-17, 1994-96					20.6/1,000 girls 15-17, 2003-05	25
Births to Older Teens (ages 18-19)	82.7/1,000 girls 18-19, 1994-96	-18.2%				97.7/1,000 girls 18-19, 2003-05	30
Births to Teens (ages 15-19)	54.7/1,000 girls 15-19, 1994-96					51.2/1,000 girls 15-19, 2003-05	27
<b>CHILD ABUSE &amp; NEGLECT</b>							
	21.3 confirmed/1,000 children, FY 1995-97					17.5 confirmed/1,000 children, FY 2004-06	40
<b>HIGH SCHOOL DROPOUTS</b>							
	2.8% youth <age 19, SY 2001/02-2003/04	-25.5%				3.5% youth <age 19, SY 2003/04-2005/06	59
<b>VIOLENT CRIME ARRESTS</b>							
	119.8/100,000 youths 10-17, 1994-96	-32.7%				159.1/100,000 youths 10-17, 2003-05	53
<b>MORTALITY</b>							
Infant Mortality (<age 1)	11.6/1,000 live births, 1994-96					9.3/1,000 live births, 2003-05	58
Child Death (ages 1-14)	14.8/100,000 children 1-14, 1994-96	-113.0%				31.5/100,000 children 1-14, 2003-05	44
Teen Death (ages 15-19)	69.5/100,000 teens 15-19, 1994-96	-49.9%				104.2/100,000 teens 15-19, 2003-05	49
Child & Teen Death (ages 1-19)	31.1/100,000 youth 1-19, 1994-96	-68.3%				52.4/100,000 youth 1-19, 2003-05	42
<b>ECONOMIC CLUSTER</b>							
	185 Economic Index, 1994-96					161 Economic Index, 2003-05	43

■ state change

■ county change

### = zero base - cannot calculate change

County Rank (1 = best) (77 = worst)

Changes of more than 100%—positive or negative—are graphed with broken bar

\*Indicates a tie with at least one other county.

## CHILDHOOD STRESS INDEX

Category / Indicator	Number	Rate	Rank
<b>BIRTH / GENETIC / BIOLOGICAL</b>			
Very Low Birthweight (2003-05)	5 avg annual	1.1%	34
Autism Reported on IEPs (ages 3-21, FFY 2005-07)	12 avg annual	1.3/1,000	28
<b>ENVIRONMENTAL FACTORS</b>			
Poverty (ages 0-17, 2004)	1,903	23.4%	49*
Unemployment (2003-05)	n/a	4.9%	42
<b>EXPOSURE TO TRAUMA</b>			
FEMA Disaster Declarations (Nov 2000-Aug 2007)	9	0.9/1,000 children	47
Adverse Childhood Experiences (ACE Index, 2006/07 Kids Count)	41.3	n/a	55
<b>ACCESS TO TREATMENT</b>			
Untreated by DMHSAS, OJA or Medicaid (ages 9-17, FY 2005-06)			
Untreated Mentally Ill & Substance-Abusers	340 avg annual	39.7%	12
Untreated Serious Emotional Disturbance	58 avg annual	10.8%	
Suicide (ages 5-24, 2003-05)	1 avg annual	6.5/100,000	44

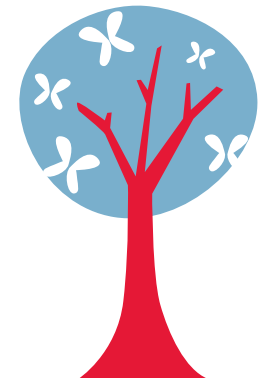

Childhood Stress Rank

**45**

\*Indicates a tie with at least one other county.

0.0%\* or 0\* indicates that, on average, services were provided to numbers of young clients which appear to serve all of the estimated need (prevalence) in the county



# POTTAWATOMIE COUNTY

County Seat: **Shawnee**

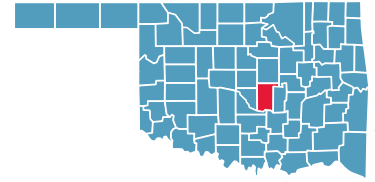

Number of Children (2005): **16,059**

Number of Poor Children (2004): **3,713**

Children are **23.5%** of the county population

Child Poverty Rate: **23.4%**

Economic Cluster: **#5, Poorest**

Indicator	Base Data	-	Worsened	Improved	+	Recent Data	Rank	
<b>BIRTHWEIGHT</b>								
Low Birthweight (<5.5lbs)	6.9% of live births, 1994-96	-13.4%				7.8% of live births, 2003-05	45	
Very Low Birthweight (<3 lbs, 5oz)	0.8% of live births, 1994-96	-61.4%				1.3% of live births, 2003-05	51	
<b>BIRTHS TO TEENS</b>								
Births to Young Teens (ages 15-17)	37.6/1,000 girls 15-17, 1994-96					18.1%	30.8/1,000 girls 15-17, 2003-05	49
Births to Older Teens (ages 18-19)	82.0/1,000 girls 18-19, 1994-96	-10.6%					90.6/1,000 girls 18-19, 2003-05	26
Births to Teens (ages 15-19)	57.2/1,000 girls 15-19, 1994-96					1.5%	56.3/1,000 girls 15-19, 2003-05	39
<b>CHILD ABUSE &amp; NEGLECT</b>								
	22.4 confirmed/1,000 children, FY 1995-97					40.1%	13.4 confirmed/1,000 children, FY 2004-06	25
<b>HIGH SCHOOL DROPOUTS</b>								
	4.2% youth <age 19, SY 2001/02-2003/04					16.3%	3.5% youth <age 19, SY 2003/04-2005/06	60
<b>VIOLENT CRIME ARRESTS</b>								
	389.4/100,000 youths 10-17, 1994-96					43.1%	221.6/100,000 youths 10-17, 2003-05	68
<b>MORTALITY</b>								
Infant Mortality (<age 1)	9.1/1,000 live births, 1994-96					26.2%	6.7/1,000 live births, 2003-05	31
Child Death (ages 1-14)	42.1/100,000 children 1-14, 1994-96					18.2%	34.4/100,000 children 1-14, 2003-05	47
Teen Death (ages 15-19)	74.5/100,000 teens 15-19, 1994-96					22.8%	57.5/100,000 teens 15-19, 2003-05	17
Child & Teen Death (ages 1-19)	51.7/100,000 youth 1-19, 1994-96					20.4%	41.2/100,000 youth 1-19, 2003-05	27
<b>ECONOMIC CLUSTER</b>								
	156 Economic Index, 1994-96	-28.2%					200 Economic Index, 2003-05	52*

■ state change    ■ county change    ### = zero base - cannot calculate change    County Rank (1 = best) (77 = worst)  
 Changes of more than 100%—positive or negative—are graphed with broken bar    \*Indicates a tie with at least one other county.

## CHILDHOOD STRESS INDEX

Category / Indicator	Number	Rate	Rank
<b>BIRTH / GENETIC / BIOLOGICAL</b>			
Very Low Birthweight (2003-05)	11 avg annual	1.3%	51
Autism Reported on IEPs (ages 3-21, FFY 2005-07)	26 avg annual	1.4/1,000	38
<b>ENVIRONMENTAL FACTORS</b>			
Poverty (ages 0-17, 2004)	3,713	23.4%	49*
Unemployment (2003-05)	n/a	5.5%	51
<b>EXPOSURE TO TRAUMA</b>			
FEMA Disaster Declarations (Nov 2000-Aug 2007)	10	1.6/1,000 children	65
Adverse Childhood Experiences (ACE Index, 2006/07 Kids Count)	41.0	n/a	53*
<b>ACCESS TO TREATMENT</b>			
Untreated by DMHSAS, OJA or Medicaid (ages 9-17, FY 2005-06)			
Untreated Mentally Ill & Substance-Abusers	1,178 avg annual	68.6%	65
Untreated Serious Emotional Disturbance	584 avg annual	54.7%	
Suicide (ages 5-24, 2003-05)	1 avg annual	5.1/100,000	35

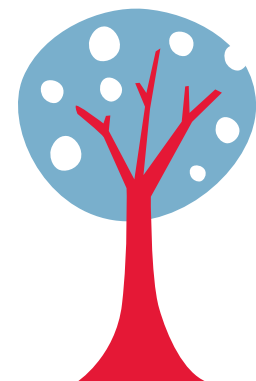

Childhood Stress Rank

**59**

\*Indicates a tie with at least one other county.

0.0%\* or 0\* indicates that, on average, services were provided to numbers of young clients which appear to serve all of the estimated need (prevalence) in the county





# PUSHMATAHA COUNTY

County Seat: Antlers

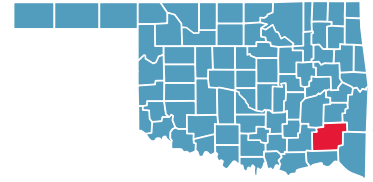

Number of Children (2005): 2,706

Number of Poor Children (2004): 761

Children are 23.1% of the county population

Child Poverty Rate: 28.6%

Economic Cluster: #5, Poorest

Indicator	Base Data	-	Worsened	Improved	+	Recent Data	Rank	
<b>BIRTHWEIGHT</b>								
Low Birthweight (<5.5lbs)	2.0% of live births, 1994-96	-262.4%				7.2% of live births, 2003-05	30	
Very Low Birthweight (<3 lbs, 5oz)	0.2% of live births, 1994-96	-190.0%				0.7% of live births, 2003-05	14	
<b>BIRTHS TO TEENS</b>								
Births to Young Teens (ages 15-17)	41.1/1,000 girls 15-17, 1994-96					26.6%	30.2/1,000 girls 15-17, 2003-05	45
Births to Older Teens (ages 18-19)	120.2/1,000 girls 18-19, 1994-96					10.9%	107.1/1,000 girls 18-19, 2003-05	44
Births to Teens (ages 15-19)	65.2/1,000 girls 15-19, 1994-96					8.5%	59.7/1,000 girls 15-19, 2003-05	42
<b>CHILD ABUSE &amp; NEGLECT</b>								
	27.7 confirmed/1,000 children, FY 1995-97					7.3%	25.6 confirmed/1,000 children, FY 2004-06	65
<b>HIGH SCHOOL DROPOUTS</b>								
	4.7% youth <age 19, SY 2001/02-2003/04					20.5%	3.8% youth <age 19, SY 2003/04-2005/06	65
<b>VIOLENT CRIME ARRESTS</b>								
	250.1/100,000 youths 10-17, 1994-96					13.5%	216.5/100,000 youths 10-17, 2003-05	67
<b>MORTALITY</b>								
Infant Mortality (<age 1)	9.9/1,000 live births, 1994-96					27.5%	7.2/1,000 live births, 2003-05	39
Child Death (ages 1-14)	14.9/100,000 children 1-14, 1994-96	-8.0%					16.1/100,000 children 1-14, 2003-05	12
Teen Death (ages 15-19)	122.3/100,000 teens 15-19, 1994-96	-54.7%					189.3/100,000 teens 15-19, 2003-05	71
Child & Teen Death (ages 1-19)	43.6/100,000 youth 1-19, 1994-96	-55.3%					67.7/100,000 youth 1-19, 2003-05	63
<b>ECONOMIC CLUSTER</b>								
	280 Economic Index, 1994-96					10.7%	250 Economic Index, 2003-05	67

■ state change

■ county change

### = zero base - cannot calculate change

County Rank (1 = best) (77 = worst)

Changes of more than 100%—positive or negative—are graphed with broken bar

\*Indicates a tie with at least one other county.

## CHILDHOOD STRESS INDEX

Category / Indicator	Number	Rate	Rank
<b>BIRTH / GENETIC / BIOLOGICAL</b>			
Very Low Birthweight (2003-05)	1 avg annual	0.7%	14
Autism Reported on IEPs (ages 3-21, FFY 2005-07)	4 avg annual	1.4/1,000	34
<b>ENVIRONMENTAL FACTORS</b>			
Poverty (ages 0-17, 2004)	761	28.6%	73
Unemployment (2003-05)	n/a	6.2%	63
<b>EXPOSURE TO TRAUMA</b>			
FEMA Disaster Declarations (Nov 2000-Aug 2007)	8	0.3/1,000 children	23
Adverse Childhood Experiences (ACE Index, 2006/07 Kids Count)	61.2	n/a	76
<b>ACCESS TO TREATMENT</b>			
Untreated by DMHSAS, OJA or Medicaid (ages 9-17, FY 2005-06)			
Untreated Mentally Ill & Substance-Abusers	95 avg annual	30.8%	4
Untreated Serious Emotional Disturbance	0* avg annual	0.0%*	
Suicide (ages 5-24, 2003-05)	0 avg annual	10.9/100,000	62

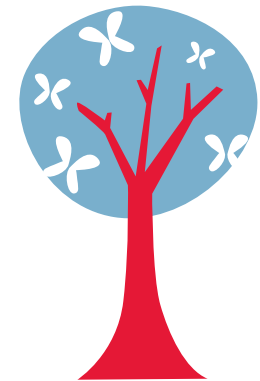

Childhood Stress Rank

**tie for 28**

\*Indicates a tie with at least one other county.

0.0%\* or 0\* indicates that, on average, services were provided to numbers of young clients which appear to serve all of the estimated need (prevalence) in the county

# ROGER MILLS COUNTY

County Seat: **Cheyenne**

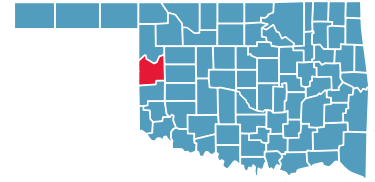

Number of Children (2005): **700**

Number of Poor Children (2004): **98**

Children are **21.1%** of the county population

Child Poverty Rate: **13.9%**

Economic Cluster: **#1, Wealthiest**

Indicator	Base Data	-	Worsened	Improved	+	Recent Data	Rank
<b>BIRTHWEIGHT</b>							
Low Birthweight (<5.5lbs)	9.5% of live births, 1994-96	-0.8%				9.6% of live births, 2003-05	73
Very Low Birthweight (<3 lbs, 5oz)	1.9% of live births, 1994-96				58.0%	0.8% of live births, 2003-05	17
<b>BIRTHS TO TEENS</b>							
Births to Young Teens (ages 15-17)	17.6/1,000 girls 15-17, 1994-96	-22.6%				21.6/1,000 girls 15-17, 2003-05	29
Births to Older Teens (ages 18-19)	86.5/1,000 girls 18-19, 1994-96				29.7%	60.9/1,000 girls 18-19, 2003-05	9
Births to Teens (ages 15-19)	36.1/1,000 girls 15-19, 1994-96	-9.1%				39.4/1,000 girls 15-19, 2003-05	17
<b>CHILD ABUSE &amp; NEGLECT</b>							
	12.5 confirmed/1,000 children, FY 1995-97	-15.6%				14.5 confirmed/1,000 children, FY 2004-06	28
<b>HIGH SCHOOL DROPOUTS</b>							
	1.9% youth <age 19, SY 2001/02-2003/04				31.2%	1.3% youth <age 19, SY 2003/04-2005/06	13
<b>VIOLENT CRIME ARRESTS</b>							
	65.6/100,000 youths 10-17, 1994-96				100.0%	0.0/100,000 youths 10-17, 2003-05	1*
<b>MORTALITY</b>							
Infant Mortality (<age 1)	19.0/1,000 live births, 1994-96				16.0%	16.0/1,000 live births, 2003-05	72
Child Death (ages 1-14)	81.8/100,000 children 1-14, 1994-96				22.1%	63.7/100,000 children 1-14, 2003-05	72
Teen Death (ages 15-19)	121.2/100,000 teens 15-19, 1994-96	-33.3%				161.6/100,000 teens 15-19, 2003-05	66
Child & Teen Death (ages 1-19)	91.7/100,000 youth 1-19, 1994-96				0.3%	91.4/100,000 youth 1-19, 2003-05	70
<b>ECONOMIC CLUSTER</b>							
	117 Economic Index, 1994-96				73.5%	31 Economic Index, 2003-05	1

■ state change    ■ county change    ### = zero base - cannot calculate change    County Rank (1 = best) (77 = worst)  
 Changes of more than 100%—positive or negative—are graphed with broken bar    \*Indicates a tie with at least one other county.

## CHILDHOOD STRESS INDEX

Category / Indicator	Number	Rate	Rank
<b>BIRTH / GENETIC / BIOLOGICAL</b>			
Very Low Birthweight (2003-05)	0 avg annual	0.8%	17
Autism Reported on IEPs (ages 3-21, FFY 2005-07)	3 avg annual	3.7/1,000	76
<b>ENVIRONMENTAL FACTORS</b>			
Poverty (ages 0-17, 2004)	98	13.9%	5
Unemployment (2003-05)	n/a	2.4%	1
<b>EXPOSURE TO TRAUMA</b>			
FEMA Disaster Declarations (Nov 2000-Aug 2007)	8	0.1/1,000 children	1
Adverse Childhood Experiences (ACE Index, 2006/07 Kids Count)	13.8	n/a	6
<b>ACCESS TO TREATMENT</b>			
Untreated by DMHSAS, OJA or Medicaid (ages 9-17, FY 2005-06)			
Untreated Mentally Ill & Substance-Abusers	51 avg annual	70.3%	67*
Untreated Serious Emotional Disturbance	25 avg annual	56.6%	
Suicide (ages 5-24, 2003-05)	0 avg annual	43.9/100,000	77

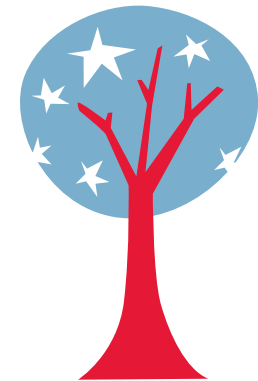

Childhood Stress Rank

**10**

\*Indicates a tie with at least one other county.

0.0%\* or 0\* indicates that, on average, services were provided to numbers of young clients which appear to serve all of the estimated need (prevalence) in the county



# ROGERS COUNTY

County Seat: **Claremore**

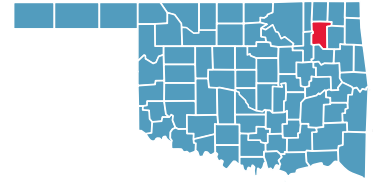

Number of Children (2005): **19,803**

Number of Poor Children (2004): **2,606**

Children are **24.5%** of the county population

Child Poverty Rate: **13.2%**

Economic Cluster: **#1, Wealthiest**

Indicator	Base Data	-	Worsened	Improved	+	Recent Data	Rank
<b>BIRTHWEIGHT</b>							
Low Birthweight (<5.5lbs)	6.6% of live births, 1994-96					4.6%	6.3% of live births, 2003-05 <b>12</b>
Very Low Birthweight (<3 lbs, 5oz)	1.2% of live births, 1994-96					0.5%	1.2% of live births, 2003-05 <b>45</b>
<b>BIRTHS TO TEENS</b>							
Births to Young Teens (ages 15-17)	30.2/1,000 girls 15-17, 1994-96					61.1%	11.7/1,000 girls 15-17, 2003-05 <b>3</b>
Births to Older Teens (ages 18-19)	96.3/1,000 girls 18-19, 1994-96					22.8%	74.4/1,000 girls 18-19, 2003-05 <b>18</b>
Births to Teens (ages 15-19)	53.1/1,000 girls 15-19, 1994-96					35.2%	34.4/1,000 girls 15-19, 2003-05 <b>11</b>
<b>CHILD ABUSE &amp; NEGLECT</b>	7.1 confirmed/1,000 children, FY 1995-97	-86.8%				13.2 confirmed/1,000 children, FY 2004-06	<b>24</b>
<b>HIGH SCHOOL DROPOUTS</b>	3.0% youth <age 19, SY 2001/02-2003/04	-30.1%				3.9% youth <age 19, SY 2003/04-2005/06	<b>68</b>
<b>VIOLENT CRIME ARRESTS</b>	121.9/100,000 youths 10-17, 1994-96					45.2%	66.7/100,000 youths 10-17, 2003-05 <b>20</b>
<b>MORTALITY</b>							
Infant Mortality (<age 1)	4.9/1,000 live births, 1994-96	-16.6%				5.7/1,000 live births, 2003-05	<b>22</b>
Child Death (ages 1-14)	22.6/100,000 children 1-14, 1994-96	-45.2%				32.8/100,000 children 1-14, 2003-05	<b>45</b>
Teen Death (ages 15-19)	83.6/100,000 teens 15-19, 1994-96					2.3%	81.6/100,000 teens 15-19, 2003-05 <b>35</b>
Child & Teen Death (ages 1-19)	38.7/100,000 youth 1-19, 1994-96	-20.8%				46.8/100,000 youth 1-19, 2003-05	<b>36</b>
<b>ECONOMIC CLUSTER</b>	61 Economic Index, 1994-96	-6.6%				65 Economic Index, 2003-05	<b>11</b>

■ state change    ■ county change    ### = zero base - cannot calculate change    County Rank (1 = best) (77 = worst)  
 Changes of more than 100%—positive or negative—are graphed with broken bar    \*Indicates a tie with at least one other county.

## CHILDHOOD STRESS INDEX

Category / Indicator	Number	Rate	Rank
<b>BIRTH / GENETIC / BIOLOGICAL</b>			
Very Low Birthweight (2003-05)	11 avg annual	1.2%	45
Autism Reported on IEPs (ages 3-21, FFY 2005-07)	30 avg annual	1.4/1,000	37
<b>ENVIRONMENTAL FACTORS</b>			
Poverty (ages 0-17, 2004)	2,606	13.2%	3
Unemployment (2003-05)	n/a	4.7%	39
<b>EXPOSURE TO TRAUMA</b>			
FEMA Disaster Declarations (Nov 2000-Aug 2007)	6	3.3/1,000 children	74
Adverse Childhood Experiences (ACE Index, 2006/07 Kids Count)	29.0	n/a	25
<b>ACCESS TO TREATMENT</b>			
Untreated by DMHSAS, OJA or Medicaid (ages 9-17, FY 2005-06)			
Untreated Mentally Ill & Substance-Abusers	1,736 avg annual	75.5%	73
Untreated Serious Emotional Disturbance	897 avg annual	62.7%	
Suicide (ages 5-24, 2003-05)	1 avg annual	2.9/100,000	29

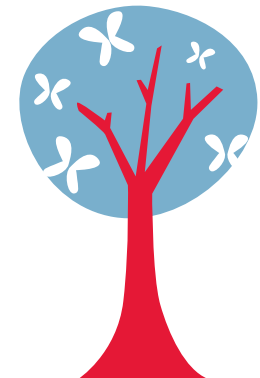

Childhood Stress Rank

**46**

\*Indicates a tie with at least one other county.

0.0%\* or 0\* indicates that, on average, services were provided to numbers of young clients which appear to serve all of the estimated need (prevalence) in the county

# SEMINOLE COUNTY

County Seat: **Wewoka**



Number of Children (2005): **6,208**

Number of Poor Children (2004): **1,900**

Children are **25.1%** of the county population

Child Poverty Rate: **30.7%**

Economic Cluster: **#5, Poorest**

Indicator	Base Data	-	Worsened	Improved	+	Recent Data	Rank
<b>BIRTHWEIGHT</b>							
Low Birthweight (<5.5lbs)	7.6% of live births, 1994-96	-15.1%				8.7% of live births, 2003-05	63
Very Low Birthweight (<3 lbs, 5oz)	1.0% of live births, 1994-96	-105.8%				2.0% of live births, 2003-05	73
<b>BIRTHS TO TEENS</b>							
Births to Young Teens (ages 15-17)	56.1/1,000 girls 15-17, 1994-96				34.2%	36.9/1,000 girls 15-17, 2003-05	64
Births to Older Teens (ages 18-19)	157.1/1,000 girls 18-19, 1994-96				17.8%	129.0/1,000 girls 18-19, 2003-05	64
Births to Teens (ages 15-19)	92.2/1,000 girls 15-19, 1994-96				22.2%	71.7/1,000 girls 15-19, 2003-05	69
<b>CHILD ABUSE &amp; NEGLECT</b>							
	17.2 confirmed/1,000 children, FY 1995-97	-41.9%				24.4 confirmed/1,000 children, FY 2004-06	60
<b>HIGH SCHOOL DROPOUTS</b>							
	3.2% youth <age 19, SY 2001/02-2003/04				22.5%	2.4% youth <age 19, SY 2003/04-2005/06	37
<b>VIOLENT CRIME ARRESTS</b>							
	338.6/100,000 youths 10-17, 1994-96				37.3%	212.2/100,000 youths 10-17, 2003-05	66
<b>MORTALITY</b>							
Infant Mortality (<age 1)	5.8/1,000 live births, 1994-96	-102.7%				11.8/1,000 live births, 2003-05	68
Child Death (ages 1-14)	45.4/100,000 children 1-14, 1994-96				53.2%	21.2/100,000 children 1-14, 2003-05	23
Teen Death (ages 15-19)	52.7/100,000 teens 15-19, 1994-96	-142.8%				127.9/100,000 teens 15-19, 2003-05	56
Child & Teen Death (ages 1-19)	47.4/100,000 youth 1-19, 1994-96	-7.7%				51.0/100,000 youth 1-19, 2003-05	41
<b>ECONOMIC CLUSTER</b>							
	276 Economic Index, 1994-96	-5.4%				291 Economic Index, 2003-05	76

■ state change    ■ county change    ### = zero base - cannot calculate change    County Rank (1 = best) (77 = worst)  
 Changes of more than 100%—positive or negative—are graphed with broken bar    \*Indicates a tie with at least one other county.

## CHILDHOOD STRESS INDEX

Category / Indicator	Number	Rate	Rank
<b>BIRTH / GENETIC / BIOLOGICAL</b>			
Very Low Birthweight (2003-05)	7 avg annual	2.0%	73
Autism Reported on IEPs (ages 3-21, FFY 2005-07)	7 avg annual	1.1/1,000	20
<b>ENVIRONMENTAL FACTORS</b>			
Poverty (ages 0-17, 2004)	1,900	30.7%	75
Unemployment (2003-05)	n/a	9.0%	76
<b>EXPOSURE TO TRAUMA</b>			
FEMA Disaster Declarations (Nov 2000-Aug 2007)	11	0.6/1,000 children	36
Adverse Childhood Experiences (ACE Index, 2006/07 Kids Count)	46.8	n/a	63
<b>ACCESS TO TREATMENT</b>			
Untreated by DMHSAS, OJA or Medicaid (ages 9-17, FY 2005-06)			
Untreated Mentally Ill & Substance-Abusers	353 avg annual	55.4%	32*
Untreated Serious Emotional Disturbance	131 avg annual	33.2%	
Suicide (ages 5-24, 2003-05)	1 avg annual	9.9/100,000	56

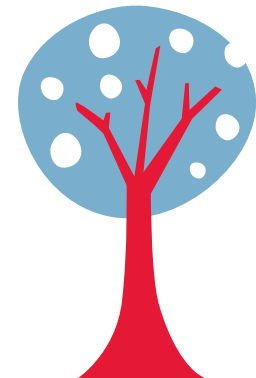

Childhood Stress Rank

**tie for 61**

\*Indicates a tie with at least one other county.

0.0%\* or 0\* indicates that, on average, services were provided to numbers of young clients which appear to serve all of the estimated need (prevalence) in the county



# SEQUOYAH COUNTY

County Seat: **Sallisaw**

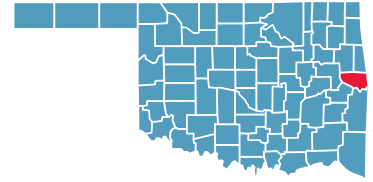

Number of Children (2005): **10,096**

Number of Poor Children (2004): **2,603**

Children are **24.7%** of the county population

Child Poverty Rate: **25.9%**

Economic Cluster: **#5, Poorest**

Indicator	Base Data	-	Worsened	Improved	+	Recent Data	Rank
<b>BIRTHWEIGHT</b>							
Low Birthweight (<5.5lbs)	6.2% of live births, 1994-96	-22.9%				7.6% of live births, 2003-05	38
Very Low Birthweight (<3 lbs, 5oz)	1.4% of live births, 1994-96				9.0%	1.3% of live births, 2003-05	53
<b>BIRTHS TO TEENS</b>							
Births to Young Teens (ages 15-17)	42.6/1,000 girls 15-17, 1994-96				30.2%	29.7/1,000 girls 15-17, 2003-05	43
Births to Older Teens (ages 18-19)	129.3/1,000 girls 18-19, 1994-96	-6.1%				137.2/1,000 girls 18-19, 2003-05	70
Births to Teens (ages 15-19)	72.7/1,000 girls 15-19, 1994-96				5.9%	68.4/1,000 girls 15-19, 2003-05	61
<b>CHILD ABUSE &amp; NEGLECT</b>							
	18.6 confirmed/1,000 children, FY 1995-97				60.3%	7.4 confirmed/1,000 children, FY 2004-06	3
<b>HIGH SCHOOL DROPOUTS</b>							
	3.5% youth <age 19, SY 2001/02-2003/04				3.2%	3.4% youth <age 19, SY 2003/04-2005/06	55
<b>VIOLENT CRIME ARRESTS</b>							
	119.8/100,000 youths 10-17, 1994-96	-270.8%				444.4/100,000 youths 10-17, 2003-05	76
<b>MORTALITY</b>							
Infant Mortality (<age 1)	6.4/1,000 live births, 1994-96				14.2%	5.5/1,000 live births, 2003-05	20
Child Death (ages 1-14)	30.2/100,000 children 1-14, 1994-96	-11.3%				33.6/100,000 children 1-14, 2003-05	46
Teen Death (ages 15-19)	103.8/100,000 teens 15-19, 1994-96	-30.6%				135.5/100,000 teens 15-19, 2003-05	61
Child & Teen Death (ages 1-19)	50.2/100,000 youth 1-19, 1994-96	-22.0%				61.2/100,000 youth 1-19, 2003-05	54
<b>ECONOMIC CLUSTER</b>							
	237 Economic Index, 1994-96				8.9%	216 Economic Index, 2003-05	58

■ state change    ■ county change    ### = zero base - cannot calculate change    County Rank (1 = best) (77 = worst)  
 Changes of more than 100%—positive or negative—are graphed with broken bar    \*Indicates a tie with at least one other county.

## CHILDHOOD STRESS INDEX

Category / Indicator	Number	Rate	Rank
<b>BIRTH / GENETIC / BIOLOGICAL</b>			
Very Low Birthweight (2003-05)	7 avg annual	1.3%	53
Autism Reported on IEPs (ages 3-21, FFY 2005-07)	21 avg annual	2.0/1,000	59
<b>ENVIRONMENTAL FACTORS</b>			
Poverty (ages 0-17, 2004)	2,603	25.9%	61*
Unemployment (2003-05)	n/a	6.0%	59
<b>EXPOSURE TO TRAUMA</b>			
FEMA Disaster Declarations (Nov 2000-Aug 2007)	7	1.4/1,000 children	62
Adverse Childhood Experiences (ACE Index, 2006/07 Kids Count)	36.7	n/a	45
<b>ACCESS TO TREATMENT</b>			
Untreated by DMHSAS, OJA or Medicaid (ages 9-17, FY 2005-06)			
Untreated Mentally Ill & Substance-Abusers	740 avg annual	65.9%	56
Untreated Serious Emotional Disturbance	321 avg annual	46.0%	65
Suicide (ages 5-24, 2003-05)	1 avg annual	11.9/100,000	65

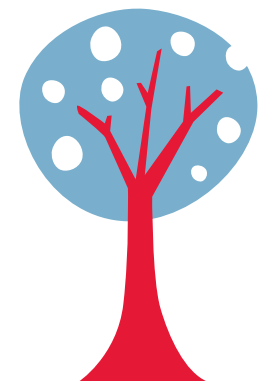

Childhood Stress Rank

**77**

\*Indicates a tie with at least one other county.

0.0%\* or 0\* indicates that, on average, services were provided to numbers of young clients which appear to serve all of the estimated need (prevalence) in the county

# STEPHENS COUNTY

County Seat: **Duncan**

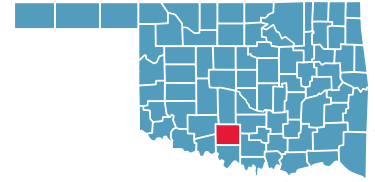

Number of Children (2005): **9,626**

Number of Poor Children (2004): **1,935**

Children are **22.4%** of the county population

Child Poverty Rate: **20.2%**

Economic Cluster: **#3, Middle**

Indicator	Base Data	-	Worsened	Improved	+	Recent Data	Rank
<b>BIRTHWEIGHT</b>							
Low Birthweight (<5.5lbs)	7.5% of live births, 1994-96	-4.8%				7.9% of live births, 2003-05	48
Very Low Birthweight (<3 lbs, 5oz)	0.8% of live births, 1994-96	-90.3%				1.6% of live births, 2003-05	63
<b>BIRTHS TO TEENS</b>							
Births to Young Teens (ages 15-17)	43.1/1,000 girls 15-17, 1994-96				52.2%	20.6/1,000 girls 15-17, 2003-05	24
Births to Older Teens (ages 18-19)	120.4/1,000 girls 18-19, 1994-96				13.3%	104.4/1,000 girls 18-19, 2003-05	41
Births to Teens (ages 15-19)	67.8/1,000 girls 15-19, 1994-96				24.1%	51.5/1,000 girls 15-19, 2003-05	28
<b>CHILD ABUSE &amp; NEGLECT</b>	9.9 confirmed/1,000 children, FY 1995-97	-74.9%				17.3 confirmed/1,000 children, FY 2004-06	39
<b>HIGH SCHOOL DROPOUTS</b>	4.2% youth <age 19, SY 2001/02-2003/04	-15.1%				4.9% youth <age 19, SY 2003/04-2005/06	72
<b>VIOLENT CRIME ARRESTS</b>	106.8/100,000 youths 10-17, 1994-96	-35.6%				144.9/100,000 youths 10-17, 2003-05	49
<b>MORTALITY</b>							
Infant Mortality (<age 1)	8.3/1,000 live births, 1994-96	-2.5%				8.5/1,000 live births, 2003-05	51
Child Death (ages 1-14)	34.6/100,000 children 1-14, 1994-96	-16.1%				40.2/100,000 children 1-14, 2003-05	55
Teen Death (ages 15-19)	156.6/100,000 teens 15-19, 1994-96				55.8%	69.3/100,000 teens 15-19, 2003-05	26
Child & Teen Death (ages 1-19)	65.9/100,000 youth 1-19, 1994-96				26.6%	48.3/100,000 youth 1-19, 2003-05	37
<b>ECONOMIC CLUSTER</b>	142 Economic Index, 1994-96				15.5%	120 Economic Index, 2003-05	26*

■ state change    ■ county change    ### = zero base - cannot calculate change    County Rank (1 = best) (77 = worst)  
 Changes of more than 100%—positive or negative—are graphed with broken bar    \*Indicates a tie with at least one other county.

## CHILDHOOD STRESS INDEX

Category / Indicator	Number	Rate	Rank
<b>BIRTH / GENETIC / BIOLOGICAL</b>			
Very Low Birthweight (2003-05)	9 avg annual	1.6%	63
Autism Reported on IEPs (ages 3-21, FFY 2005-07)	11 avg annual	1.1/1,000	19
<b>ENVIRONMENTAL FACTORS</b>			
Poverty (ages 0-17, 2004)	1,935	20.2%	32*
Unemployment (2003-05)	n/a	4.4%	29*
<b>EXPOSURE TO TRAUMA</b>			
FEMA Disaster Declarations (Nov 2000-Aug 2007)	10	1.0/1,000 children	49
Adverse Childhood Experiences (ACE Index, 2006/07 Kids Count)	28.4	n/a	24
<b>ACCESS TO TREATMENT</b>			
Untreated by DMHSAS, OJA or Medicaid (ages 9-17, FY 2005-06)			
Untreated Mentally Ill & Substance-Abusers	693 avg annual	65.9%	57
Untreated Serious Emotional Disturbance	307 avg annual	47.0%	
Suicide (ages 5-24, 2003-05)	1 avg annual	6.0/100,000	42

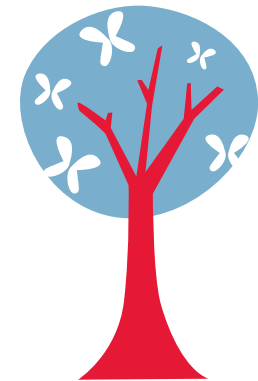

Childhood Stress Rank

**41**

\*Indicates a tie with at least one other county.

0.0%\* or 0\* indicates that, on average, services were provided to numbers of young clients which appear to serve all of the estimated need (prevalence) in the county



# TEXAS COUNTY

County Seat: **Guymon**

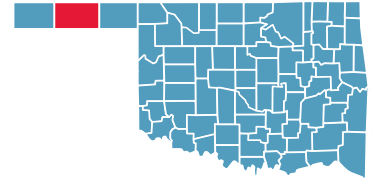

Number of Children (2005): **5,654**

Number of Poor Children (2004): **841**

Children are **28.1%** of the county population

Child Poverty Rate: **14.9%**

Economic Cluster: **#1, Wealthiest**

Indicator	Base Data	-	Worsened	Improved	+	Recent Data	Rank
<b>BIRTHWEIGHT</b>							
Low Birthweight (<5.5lbs)	5.1% of live births, 1994-96	-27.5%				6.5% of live births, 2003-05	16
Very Low Birthweight (<3 lbs, 5oz)	1.4% of live births, 1994-96				44.9%	0.8% of live births, 2003-05	16
<b>BIRTHS TO TEENS</b>							
Births to Young Teens (ages 15-17)	27.6/1,000 girls 15-17, 1994-96	-82.6%				50.5/1,000 girls 15-17, 2003-05	76
Births to Older Teens (ages 18-19)	99.0/1,000 girls 18-19, 1994-96	-16.9%				115.8/1,000 girls 18-19, 2003-05	50
Births to Teens (ages 15-19)	55.4/1,000 girls 15-19, 1994-96	-42.6%				79.0/1,000 girls 15-19, 2003-05	73
<b>CHILD ABUSE &amp; NEGLECT</b>							
	11.0 confirmed/1,000 children, FY 1995-97				24.0%	8.4 confirmed/1,000 children, FY 2004-06	4
<b>HIGH SCHOOL DROPOUTS</b>							
	4.1% youth <age 19, SY 2001/02-2003/04				17.1%	3.4% youth <age 19, SY 2003/04-2005/06	54
<b>VIOLENT CRIME ARRESTS</b>							
	252.0/100,000 youths 10-17, 1994-96				36.7%	159.5/100,000 youths 10-17, 2003-05	54
<b>MORTALITY</b>							
Infant Mortality (<age 1)	4.3/1,000 live births, 1994-96	-63.2%				7.0/1,000 live births, 2003-05	36
Child Death (ages 1-14)	54.1/100,000 children 1-14, 1994-96				2.0%	53.0/100,000 children 1-14, 2003-05	66
Teen Death (ages 15-19)	46.1/100,000 teens 15-19, 1994-96	-232.9%				153.5/100,000 teens 15-19, 2003-05	63
Child & Teen Death (ages 1-19)	51.9/100,000 youth 1-19, 1994-96	-52.0%				78.8/100,000 youth 1-19, 2003-05	68
<b>ECONOMIC CLUSTER</b>							
	26 Economic Index, 1994-96	-42.3%				37 Economic Index, 2003-05	2

■ state change    ■ county change    ### = zero base - cannot calculate change    County Rank (1 = best) (77 = worst)  
 Changes of more than 100%—positive or negative—are graphed with broken bar    \*Indicates a tie with at least one other county.

## CHILDHOOD STRESS INDEX

Category / Indicator	Number	Rate	Rank
<b>BIRTH / GENETIC / BIOLOGICAL</b>			
Very Low Birthweight (2003-05)	3 avg annual	0.8%	16
Autism Reported on IEPs (ages 3-21, FFY 2005-07)	6 avg annual	1.1/1,000	18
<b>ENVIRONMENTAL FACTORS</b>			
Poverty (ages 0-17, 2004)	841	14.9%	8
Unemployment (2003-05)	n/a	3.1%	6*
<b>EXPOSURE TO TRAUMA</b>			
FEMA Disaster Declarations (Nov 2000-Aug 2007)	7	0.8/1,000 children	44
Adverse Childhood Experiences (ACE Index, 2006/07 Kids Count)	15.5	n/a	7
<b>ACCESS TO TREATMENT</b>			
Untreated by DMHSAS, OJA or Medicaid (ages 9-17, FY 2005-06)			
Untreated Mentally Ill & Substance-Abusers	430 avg annual	80.7%	74
Untreated Serious Emotional Disturbance	230 avg annual	69.5%	
Suicide (ages 5-24, 2003-05)	1 avg annual	10.9/100,000	63

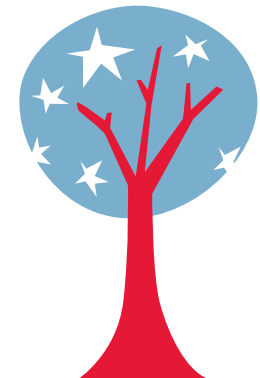

Childhood Stress Rank

**tie for 8**

\*Indicates a tie with at least one other county.

0.0%\* or 0\* indicates that, on average, services were provided to numbers of young clients which appear to serve all of the estimated need (prevalence) in the county

# TILLMAN COUNTY

County Seat: **Frederick**

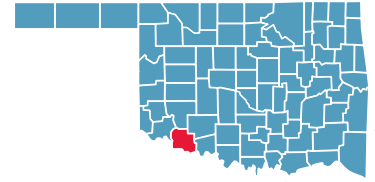

Number of Children (2005): **2,039**

Number of Poor Children (2004): **546**

Children are **24.0%** of the county population

Child Poverty Rate: **28.3%**

Economic Cluster: **#5, Poorest**

Indicator	Base Data	-	Worsened	Improved	+	Recent Data	Rank
<b>BIRTHWEIGHT</b>							
Low Birthweight (<5.5lbs)	7.3% of live births, 1994-96	-5.8%				7.7% of live births, 2003-05	40
Very Low Birthweight (<3 lbs, 5oz)	1.0% of live births, 1994-96				41.0%	0.6% of live births, 2003-05	8
<b>BIRTHS TO TEENS</b>							
Births to Young Teens (ages 15-17)	65.7/1,000 girls 15-17, 1994-96				32.9%	44.1/1,000 girls 15-17, 2003-05	72
Births to Older Teens (ages 18-19)	160.3/1,000 girls 18-19, 1994-96				26.9%	117.2/1,000 girls 18-19, 2003-05	52
Births to Teens (ages 15-19)	97.7/1,000 girls 15-19, 1994-96				27.5%	70.9/1,000 girls 15-19, 2003-05	66
<b>CHILD ABUSE &amp; NEGLECT</b>	11.7 confirmed/1,000 children, FY 1995-97	-44.5%				16.8 confirmed/1,000 children, FY 2004-06	36
<b>HIGH SCHOOL DROPOUTS</b>	3.4% youth <age 19, SY 2001/02-2003/04	-12.6%				3.8% youth <age 19, SY 2003/04-2005/06	66
<b>VIOLENT CRIME ARRESTS</b>	660.9/100,000 youths 10-17, 1994-96				54.0%	304.1/100,000 youths 10-17, 2003-05	72
<b>MORTALITY</b>							
Infant Mortality (<age 1)	7.5/1,000 live births, 1994-96	-57.4%				11.8/1,000 live births, 2003-05	69
Child Death (ages 1-14)	46.2/100,000 children 1-14, 1994-96	-37.6%				63.6/100,000 children 1-14, 2003-05	71
Teen Death (ages 15-19)	0.0/100,000 teens 15-19, 1994-96				###	91.6/100,000 teens 15-19, 2003-05	41
Child & Teen Death (ages 1-19)	34.3/100,000 youth 1-19, 1994-96	-111.6%				72.5/100,000 youth 1-19, 2003-05	65
<b>ECONOMIC CLUSTER</b>	208 Economic Index, 1994-96	-5.3%				219 Economic Index, 2003-05	60

■ state change    ■ county change    ### = zero base - cannot calculate change    County Rank (1 = best) (77 = worst)  
 Changes of more than 100%—positive or negative—are graphed with broken bar    \*Indicates a tie with at least one other county.

## CHILDHOOD STRESS INDEX

Category / Indicator	Number	Rate	Rank
<b>BIRTH / GENETIC / BIOLOGICAL</b>			
Very Low Birthweight (2003-05)	1 avg annual	0.6%	8
Autism Reported on IEPs (ages 3-21, FFY 2005-07)	4 avg annual	1.8/1,000	52
<b>ENVIRONMENTAL FACTORS</b>			
Poverty (ages 0-17, 2004)	546	28.3%	72
Unemployment (2003-05)	n/a	4.5%	36
<b>EXPOSURE TO TRAUMA</b>			
FEMA Disaster Declarations (Nov 2000-Aug 2007)	10	0.2/1,000 children	13
Adverse Childhood Experiences (ACE Index, 2006/07 Kids Count)	35.5	n/a	43
<b>ACCESS TO TREATMENT</b>			
Untreated by DMHSAS, OJA or Medicaid (ages 9-17, FY 2005-06)			
Untreated Mentally Ill & Substance-Abusers	152 avg annual	63.9%	50*
Untreated Serious Emotional Disturbance	68 avg annual	45.7%	
Suicide (ages 5-24, 2003-05)	0 avg annual	0.0/100,000	1*

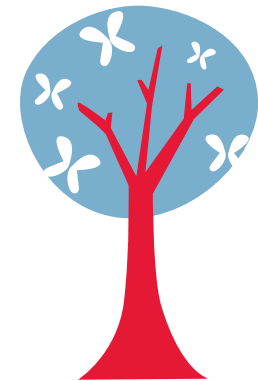

Childhood Stress Rank

**36**

\*Indicates a tie with at least one other county.

0.0%\* or 0\* indicates that, on average, services were provided to numbers of young clients which appear to serve all of the estimated need (prevalence) in the county





# TULSA COUNTY

County Seat: **Tulsa**

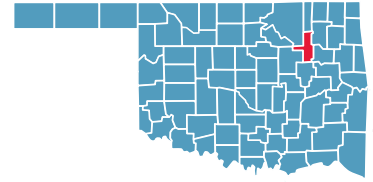

Number of Children (2005): **145,392**

Number of Poor Children (2004): **25,923**

Children are **25.4%** of the county population

Child Poverty Rate: **17.9%**

Economic Cluster: **#2, Wealthier**

Indicator	Base Data	-	Worsened	Improved	+	Recent Data	Rank
<b>BIRTHWEIGHT</b>							
Low Birthweight (<5.5lbs)	7.3% of live births, 1994-96	-10.8%				8.1% of live births, 2003-05	50
Very Low Birthweight (<3 lbs, 5oz)	1.4% of live births, 1994-96				0.6%	1.4% of live births, 2003-05	58
<b>BIRTHS TO TEENS</b>							
Births to Young Teens (ages 15-17)	39.8/1,000 girls 15-17, 1994-96				23.0%	30.7/1,000 girls 15-17, 2003-05	48
Births to Older Teens (ages 18-19)	102.4/1,000 girls 18-19, 1994-96				1.6%	100.8/1,000 girls 18-19, 2003-05	34
Births to Teens (ages 15-19)	64.5/1,000 girls 15-19, 1994-96				9.9%	58.1/1,000 girls 15-19, 2003-05	41
<b>CHILD ABUSE &amp; NEGLECT</b>	8.7 confirmed/1,000 children, FY 1995-97	-2.9%				8.9 confirmed/1,000 children, FY 2004-06	7
<b>HIGH SCHOOL DROPOUTS</b>	4.3% youth <age 19, SY 2001/02-2003/04	-1.0%				4.3% youth <age 19, SY 2003/04-2005/06	71
<b>VIOLENT CRIME ARRESTS</b>	588.1/100,000 youths 10-17, 1994-96				28.8%	418.7/100,000 youths 10-17, 2003-05	74
<b>MORTALITY</b>							
Infant Mortality (<age 1)	9.4/1,000 live births, 1994-96				20.6%	7.4/1,000 live births, 2003-05	41
Child Death (ages 1-14)	33.0/100,000 children 1-14, 1994-96				26.7%	24.2/100,000 children 1-14, 2003-05	29
Teen Death (ages 15-19)	79.9/100,000 teens 15-19, 1994-96	-21.7%				97.2/100,000 teens 15-19, 2003-05	47
Child & Teen Death (ages 1-19)	44.8/100,000 youth 1-19, 1994-96				5.3%	42.5/100,000 youth 1-19, 2003-05	28
<b>ECONOMIC CLUSTER</b>	89 Economic Index, 1994-96	-24.7%				111 Economic Index, 2003-05	25

■ state change    ■ county change    ### = zero base - cannot calculate change    County Rank (1 = best) (77 = worst)  
 Changes of more than 100%—positive or negative—are graphed with broken bar    \*Indicates a tie with at least one other county.

## CHILDHOOD STRESS INDEX

Category / Indicator	Number	Rate	Rank
<b>BIRTH / GENETIC / BIOLOGICAL</b>			
Very Low Birthweight (2003-05)	127 avg annual	1.4%	58
Autism Reported on IEPs (ages 3-21, FFY 2005-07)	298 avg annual	2.0/1,000	62
<b>ENVIRONMENTAL FACTORS</b>			
Poverty (ages 0-17, 2004)	25,923	17.9%	18
Unemployment (2003-05)	n/a	5.1%	46
<b>EXPOSURE TO TRAUMA</b>			
FEMA Disaster Declarations (Nov 2000-Aug 2007)	6	24.2/1,000 children	77
Adverse Childhood Experiences (ACE Index, 2006/07 Kids Count)	30.9	n/a	31
<b>ACCESS TO TREATMENT</b>			
Untreated by DMHSAS, OJA or Medicaid (ages 9-17, FY 2005-06)			
Untreated Mentally Ill & Substance-Abusers	9,013 avg annual	62.1%	45
Untreated Serious Emotional Disturbance	3,919 avg annual	43.4%	
Suicide (ages 5-24, 2003-05)	14 avg annual	9.3/100,000	54

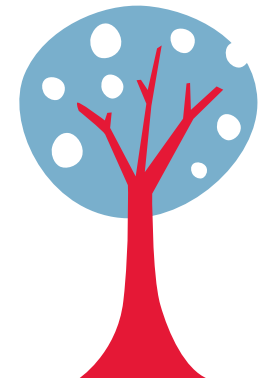

Childhood Stress Rank

**64**

\*Indicates a tie with at least one other county.

0.0%\* or 0\* indicates that, on average, services were provided to numbers of young clients which appear to serve all of the estimated need (prevalence) in the county

# WAGONER COUNTY

County Seat: **Wagoner**

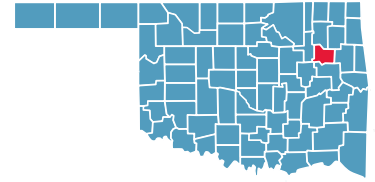

Number of Children (2005): **15,679**

Number of Poor Children (2004): **2,423**

Children are **24.4%** of the county population

Child Poverty Rate: **15.4%**

Economic Cluster: **#2, Wealthier**

Indicator	Base Data	-	Worsened	Improved	+	Recent Data	Rank
<b>BIRTHWEIGHT</b>							
Low Birthweight (<5.5lbs)	6.8% of live births, 1994-96	-0.7%				6.8% of live births, 2003-05	19
Very Low Birthweight (<3 lbs, 5oz)	1.4% of live births, 1994-96				24.9%	1.1% of live births, 2003-05	37
<b>BIRTHS TO TEENS</b>							
Births to Young Teens (ages 15-17)	27.1/1,000 girls 15-17, 1994-96				45.0%	14.9/1,000 girls 15-17, 2003-05	11
Births to Older Teens (ages 18-19)	105.8/1,000 girls 18-19, 1994-96				31.3%	72.7/1,000 girls 18-19, 2003-05	17
Births to Teens (ages 15-19)	52.3/1,000 girls 15-19, 1994-96				29.3%	37.0/1,000 girls 15-19, 2003-05	12
<b>CHILD ABUSE &amp; NEGLECT</b>	10.0 confirmed/1,000 children, FY 1995-97	-3.5%				10.4 confirmed/1,000 children, FY 2004-06	14
<b>HIGH SCHOOL DROPOUTS</b>	4.1% youth <age 19, SY 2001/02-2003/04	-4.7%				4.2% youth <age 19, SY 2003/04-2005/06	70
<b>VIOLENT CRIME ARRESTS</b>	70.3/100,000 youths 10-17, 1994-96	-5.2%				74.0/100,000 youths 10-17, 2003-05	22
<b>MORTALITY</b>							
Infant Mortality (<age 1)	7.2/1,000 live births, 1994-96				21.9%	5.6/1,000 live births, 2003-05	21
Child Death (ages 1-14)	27.9/100,000 children 1-14, 1994-96				41.4%	16.3/100,000 children 1-14, 2003-05	15
Teen Death (ages 15-19)	99.0/100,000 teens 15-19, 1994-96				34.6%	64.7/100,000 teens 15-19, 2003-05	23
Child & Teen Death (ages 1-19)	46.9/100,000 youth 1-19, 1994-96				36.9%	29.6/100,000 youth 1-19, 2003-05	10
<b>ECONOMIC CLUSTER</b>	71 Economic Index, 1994-96	-53.5%				109 Economic Index, 2003-05	23*

■ state change    ■ county change    ### = zero base - cannot calculate change    County Rank (1 = best) (77 = worst)  
 Changes of more than 100%—positive or negative—are graphed with broken bar    \*Indicates a tie with at least one other county.

## CHILDHOOD STRESS INDEX

Category / Indicator	Number	Rate	Rank
<b>BIRTH / GENETIC / BIOLOGICAL</b>			
Very Low Birthweight (2003-05)	8 avg annual	1.1%	37
Autism Reported on IEPs (ages 3-21, FFY 2005-07)	33 avg annual	2.0/1,000	60
<b>ENVIRONMENTAL FACTORS</b>			
Poverty (ages 0-17, 2004)	2,423	15.4%	10*
Unemployment (2003-05)	n/a	4.8%	40*
<b>EXPOSURE TO TRAUMA</b>			
FEMA Disaster Declarations (Nov 2000-Aug 2007)	7	2.2/1,000 children	71
Adverse Childhood Experiences (ACE Index, 2006/07 Kids Count)	25.7	n/a	19
<b>ACCESS TO TREATMENT</b>			
Untreated by DMHSAS, OJA or Medicaid (ages 9-17, FY 2005-06)			
Untreated Mentally Ill & Substance-Abusers	1,126 avg annual	63.1%	46*
Untreated Serious Emotional Disturbance	476 avg annual	42.9%	
Suicide (ages 5-24, 2003-05)	1 avg annual	3.6/100,000	31

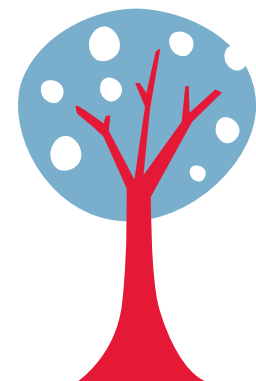

Childhood Stress Rank

**52**

\*Indicates a tie with at least one other county.

0.0%\* or 0\* indicates that, on average, services were provided to numbers of young clients which appear to serve all of the estimated need (prevalence) in the county



# WASHINGTON COUNTY

County Seat: **Bartlesville**

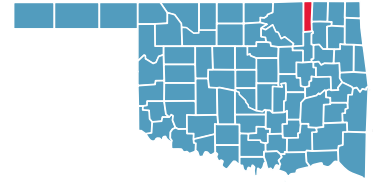

Number of Children (2005): **10,998**

Number of Poor Children (2004): **1,983**

Children are **22.4%** of the county population

Child Poverty Rate: **18.0%**

Economic Cluster: **#1, Wealthiest**

Indicator	Base Data	-	Worsened	Improved	+	Recent Data	Rank
<b>BIRTHWEIGHT</b>							
Low Birthweight (<5.5lbs)	6.8% of live births, 1994-96	-3.4%				7.0% of live births, 2003-05	23
Very Low Birthweight (<3 lbs, 5oz)	0.5% of live births, 1994-96	-126.5%				1.2% of live births, 2003-05	44
<b>BIRTHS TO TEENS</b>							
Births to Young Teens (ages 15-17)	29.4/1,000 girls 15-17, 1994-96					32.1% 19.9/1,000 girls 15-17, 2003-05	21
Births to Older Teens (ages 18-19)	99.4/1,000 girls 18-19, 1994-96					20.6% 78.9/1,000 girls 18-19, 2003-05	21
Births to Teens (ages 15-19)	53.4/1,000 girls 15-19, 1994-96					19.7% 42.9/1,000 girls 15-19, 2003-05	20
<b>CHILD ABUSE &amp; NEGLECT</b>							
	23.1 confirmed/1,000 children, FY 1995-97					16.0% 19.4 confirmed/1,000 children, FY 2004-06	48
<b>HIGH SCHOOL DROPOUTS</b>							
	3.3% youth <age 19, SY 2001/02-2003/04	-3.2%				3.4% youth <age 19, SY 2003/04-2005/06	51
<b>VIOLENT CRIME ARRESTS</b>							
	253.3/100,000 youths 10-17, 1994-96					21.5% 198.9/100,000 youths 10-17, 2003-05	63
<b>MORTALITY</b>							
Infant Mortality (<age 1)	7.7/1,000 live births, 1994-96	-7.9%				8.3/1,000 live births, 2003-05	48
Child Death (ages 1-14)	21.1/100,000 children 1-14, 1994-96					7.4% 19.6/100,000 children 1-14, 2003-05	19
Teen Death (ages 15-19)	108.0/100,000 teens 15-19, 1994-96					56.4% 47.1/100,000 teens 15-19, 2003-05	12
Child & Teen Death (ages 1-19)	42.5/100,000 youth 1-19, 1994-96					34.9% 27.7/100,000 youth 1-19, 2003-05	8
<b>ECONOMIC CLUSTER</b>							
	76 Economic Index, 1994-96	-6.6%				81 Economic Index, 2003-05	15

■ state change    ■ county change    ### = zero base - cannot calculate change    County Rank (1 = best) (77 = worst)  
 Changes of more than 100%—positive or negative—are graphed with broken bar    \*Indicates a tie with at least one other county.

## CHILDHOOD STRESS INDEX

Category / Indicator	Number	Rate	Rank
<b>BIRTH / GENETIC / BIOLOGICAL</b>			
Very Low Birthweight (2003-05)	7 avg annual	1.2%	44
Autism Reported on IEPs (ages 3-21, FFY 2005-07)	12 avg annual	1.0/1,000	17
<b>ENVIRONMENTAL FACTORS</b>			
Poverty (ages 0-17, 2004)	1,983	18.0%	19
Unemployment (2003-05)	n/a	5.0%	44
<b>EXPOSURE TO TRAUMA</b>			
FEMA Disaster Declarations (Nov 2000-Aug 2007)	9	1.2/1,000 children	55
Adverse Childhood Experiences (ACE Index, 2006/07 Kids Count)	38.6	n/a	50
<b>ACCESS TO TREATMENT</b>			
Untreated by DMHSAS, OJA or Medicaid (ages 9-17, FY 2005-06)			
Untreated Mentally Ill & Substance-Abusers	667 avg annual	54.1%	29
Untreated Serious Emotional Disturbance	224 avg annual	29.3%	
Suicide (ages 5-24, 2003-05)	1 avg annual	5.2/100,000	36

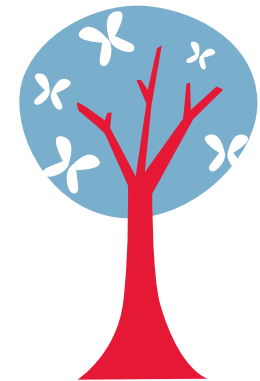

Childhood Stress Rank

**tie for 37**

\*Indicates a tie with at least one other county.

0.0%\* or 0\* indicates that, on average, services were provided to numbers of young clients which appear to serve all of the estimated need (prevalence) in the county

# WASHITA COUNTY

County Seat: **Cordell**

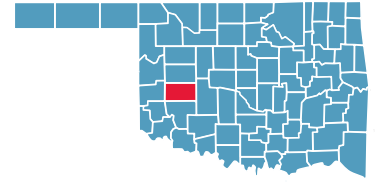

Number of Children (2005): **2,577**

Number of Poor Children (2004): **511**

Children are **22.5%** of the county population

Child Poverty Rate: **19.8%**

Economic Cluster: **#3, Middle**

Indicator	Base Data	-	Worsened	Improved	+	Recent Data	Rank
<b>BIRTHWEIGHT</b>							
Low Birthweight (<5.5lbs)	6.8% of live births, 1994-96					18.9%	5.6% of live births, 2003-05 <b>8</b>
Very Low Birthweight (<3 lbs, 5oz)	1.9% of live births, 1994-96					67.8%	0.6% of live births, 2003-05 <b>9</b>
<b>BIRTHS TO TEENS</b>							
Births to Young Teens (ages 15-17)	21.2/1,000 girls 15-17, 1994-96	-10.5%					23.4/1,000 girls 15-17, 2003-05 <b>32</b>
Births to Older Teens (ages 18-19)	142.5/1,000 girls 18-19, 1994-96					28.2%	102.2/1,000 girls 18-19, 2003-05 <b>37</b>
Births to Teens (ages 15-19)	57.1/1,000 girls 15-19, 1994-96					5.4%	54.1/1,000 girls 15-19, 2003-05 <b>34*</b>
<b>CHILD ABUSE &amp; NEGLECT</b>	12.0 confirmed/1,000 children, FY 1995-97	-112.8%					25.5 confirmed/1,000 children, FY 2004-06 <b>64</b>
<b>HIGH SCHOOL DROPOUTS</b>	0.9% youth <age 19, SY 2001/02-2003/04	-7.3%					1.0% youth <age 19, SY 2003/04-2005/06 <b>7</b>
<b>VIOLENT CRIME ARRESTS</b>	193.7/100,000 youths 10-17, 1994-96					34.5%	126.8/100,000 youths 10-17, 2003-05 <b>43</b>
<b>MORTALITY</b>							
Infant Mortality (<age 1)	11.0/1,000 live births, 1994-96					62.4%	4.1/1,000 live births, 2003-05 <b>11</b>
Child Death (ages 1-14)	40.4/100,000 children 1-14, 1994-96					100.0%	0.0/100,000 children 1-14, 2003-05 <b>1*</b>
Teen Death (ages 15-19)	123.2/100,000 teens 15-19, 1994-96					68.6%	38.7/100,000 teens 15-19, 2003-05 <b>9</b>
Child & Teen Death (ages 1-19)	60.9/100,000 youth 1-19, 1994-96					80.6%	11.8/100,000 youth 1-19, 2003-05 <b>1</b>
<b>ECONOMIC CLUSTER</b>	171 Economic Index, 1994-96					29.8%	120 Economic Index, 2003-05 <b>26*</b>

■ state change    ■ county change    ### = zero base - cannot calculate change    County Rank (1 = best) (77 = worst)  
 Changes of more than 100%—positive or negative—are graphed with broken bar    \*Indicates a tie with at least one other county.

## CHILDHOOD STRESS INDEX

Category / Indicator	Number	Rate	Rank
<b>BIRTH / GENETIC / BIOLOGICAL</b>			
Very Low Birthweight (2003-05)	1 avg annual	0.6%	9
Autism Reported on IEPs (ages 3-21, FFY 2005-07)	1 avg annual	0.5/1,000	5
<b>ENVIRONMENTAL FACTORS</b>			
Poverty (ages 0-17, 2004)	511	19.8%	30*
Unemployment (2003-05)	n/a	3.2%	9
<b>EXPOSURE TO TRAUMA</b>			
FEMA Disaster Declarations (Nov 2000-Aug 2007)	10	0.3/1,000 children	19
Adverse Childhood Experiences (ACE Index, 2006/07 Kids Count)	33.3	n/a	39
<b>ACCESS TO TREATMENT</b>			
Untreated by DMHSAS, OJA or Medicaid (ages 9-17, FY 2005-06)			
Untreated Mentally Ill & Substance-Abusers	123 avg annual	42.3%	15
Untreated Serious Emotional Disturbance	23 avg annual	13.0%	
Suicide (ages 5-24, 2003-05)	0 avg annual	11.0/100,000	64

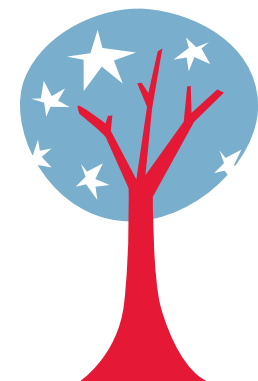

Childhood Stress Rank

**5**

\*Indicates a tie with at least one other county.

0.0%\* or 0\* indicates that, on average, services were provided to numbers of young clients which appear to serve all of the estimated need (prevalence) in the county



# WOODS COUNTY

County Seat: Alva

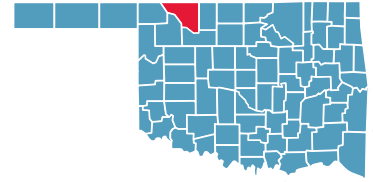

Number of Children (2005): 1,472

Number of Poor Children (2004): 257

Children are 17.2% of the county population

Child Poverty Rate: 17.8%

Economic Cluster: #3, Middle

Indicator	Base Data	-	Worsened	Improved	+	Recent Data	Rank	
<b>BIRTHWEIGHT</b>								
Low Birthweight (<5.5lbs)	7.0% of live births, 1994-96					29.2%	5.0% of live births, 2003-05	5
Very Low Birthweight (<3 lbs, 5oz)	0.0% of live births, 1994-96					###	0.0% of live births, 2003-05	1*
<b>BIRTHS TO TEENS</b>								
Births to Young Teens (ages 15-17)	14.7/1,000 girls 15-17, 1994-96					43.9%	8.2/1,000 girls 15-17, 2003-05	1
Births to Older Teens (ages 18-19)	33.7/1,000 girls 18-19, 1994-96	-21.5%					41.0/1,000 girls 18-19, 2003-05	4
Births to Teens (ages 15-19)	25.7/1,000 girls 15-19, 1994-96					2.6%	25.1/1,000 girls 15-19, 2003-05	1
<b>CHILD ABUSE &amp; NEGLECT</b>								
	24.3 confirmed/1,000 children, FY 1995-97					21.8%	19.0 confirmed/1,000 children, FY 2004-06	47
<b>HIGH SCHOOL DROPOUTS</b>								
	2.3% youth <age 19, SY 2001/02-2003/04					22.3%	1.8% youth <age 19, SY 2003/04-2005/06	23
<b>VIOLENT CRIME ARRESTS</b>								
	38.6/100,000 youths 10-17, 1994-96					100.0%	0.0/100,000 youths 10-17, 2003-05	1*
<b>MORTALITY</b>								
Infant Mortality (<age 1)	3.9/1,000 live births, 1994-96					100.0%	0.0/1,000 live births, 2003-05	1*
Child Death (ages 1-14)	45.4/100,000 children 1-14, 1994-96					100.0%	0.0/100,000 children 1-14, 2003-05	1*
Teen Death (ages 15-19)	49.1/100,000 teens 15-19, 1994-96	-1.6%					49.9/100,000 teens 15-19, 2003-05	13
Child & Teen Death (ages 1-19)	46.5/100,000 youth 1-19, 1994-96					59.8%	18.7/100,000 youth 1-19, 2003-05	3
<b>ECONOMIC CLUSTER</b>								
	46 Economic Index, 1994-96	-215.2%					145 Economic Index, 2003-05	36*

■ state change

■ county change

### = zero base - cannot calculate change

County Rank (1 = best) (77 = worst)

Changes of more than 100%—positive or negative—are graphed with broken bar

\*Indicates a tie with at least one other county.

## CHILDHOOD STRESS INDEX

Category / Indicator	Number	Rate	Rank
<b>BIRTH / GENETIC / BIOLOGICAL</b>			
Very Low Birthweight (2003-05)	0 avg annual	0.0%	1*
Autism Reported on IEPs (ages 3-21, FFY 2005-07)	1 avg annual	0.6/1,000	10
<b>ENVIRONMENTAL FACTORS</b>			
Poverty (ages 0-17, 2004)	257	17.8%	16*
Unemployment (2003-05)	n/a	8.3%	74
<b>EXPOSURE TO TRAUMA</b>			
FEMA Disaster Declarations (Nov 2000-Aug 2007)	6	0.2/1,000 children	17
Adverse Childhood Experiences (ACE Index, 2006/07 Kids Count)	31.7	n/a	34
<b>ACCESS TO TREATMENT</b>			
Untreated by DMHSAS, OJA or Medicaid (ages 9-17, FY 2005-06)			
Untreated Mentally Ill & Substance-Abusers	75 avg annual	45.9%	19
Untreated Serious Emotional Disturbance	26 avg annual	25.4%	
Suicide (ages 5-24, 2003-05)	0 avg annual	13.8/100,000	69

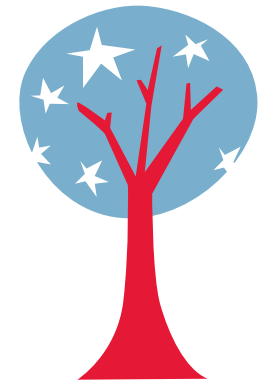

Childhood Stress Rank

**tie for 11**

\*Indicates a tie with at least one other county.

0.0%\* or 0\* indicates that, on average, services were provided to numbers of young clients which appear to serve all of the estimated need (prevalence) in the county

# WOODWARD COUNTY

County Seat: **Woodward**

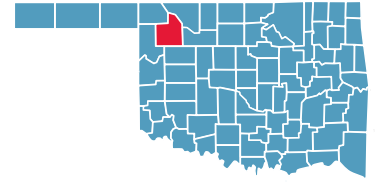

Number of Children (2005): **4,357**

Number of Poor Children (2004): **690**

Children are **22.8%** of the county population

Child Poverty Rate: **16.0%**

Economic Cluster: **#2, Wealthier**

Indicator	Base Data	-	Worsened	Improved	+	Recent Data	Rank
<b>BIRTHWEIGHT</b>							
Low Birthweight (<5.5lbs)	6.5% of live births, 1994-96	-25.6%				8.2% of live births, 2003-05	54
Very Low Birthweight (<3 lbs, 5oz)	0.7% of live births, 1994-96	-38.0%				1.0% of live births, 2003-05	26
<b>BIRTHS TO TEENS</b>							
Births to Young Teens (ages 15-17)	33.9/1,000 girls 15-17, 1994-96				26.5%	24.9/1,000 girls 15-17, 2003-05	35
Births to Older Teens (ages 18-19)	129.1/1,000 girls 18-19, 1994-96	-0.9%				130.3/1,000 girls 18-19, 2003-05	67
Births to Teens (ages 15-19)	64.0/1,000 girls 15-19, 1994-96				0.2%	63.9/1,000 girls 15-19, 2003-05	52
<b>CHILD ABUSE &amp; NEGLECT</b>							
	17.2 confirmed/1,000 children, FY 1995-97	-33.1%				22.9 confirmed/1,000 children, FY 2004-06	57
<b>HIGH SCHOOL DROPOUTS</b>							
	3.2% youth <age 19, SY 2001/02-2003/04				20.0%	2.6% youth <age 19, SY 2003/04-2005/06	39
<b>VIOLENT CRIME ARRESTS</b>							
	331.7/100,000 youths 10-17, 1994-96				49.6%	167.1/100,000 youths 10-17, 2003-05	58
<b>MORTALITY</b>							
Infant Mortality (<age 1)	11.3/1,000 live births, 1994-96				3.0%	11.0/1,000 live births, 2003-05	64
Child Death (ages 1-14)	8.1/100,000 children 1-14, 1994-96	-400.8%				40.4/100,000 children 1-14, 2003-05	56
Teen Death (ages 15-19)	122.6/100,000 teens 15-19, 1994-96				80.2%	24.2/100,000 teens 15-19, 2003-05	6
Child & Teen Death (ages 1-19)	36.4/100,000 youth 1-19, 1994-96				2.1%	35.6/100,000 youth 1-19, 2003-05	16
<b>ECONOMIC CLUSTER</b>							
	104 Economic Index, 1994-96	-1.9%				106 Economic Index, 2003-05	22

■ state change    ■ county change    ### = zero base - cannot calculate change    County Rank (1 = best) (77 = worst)  
 Changes of more than 100%—positive or negative—are graphed with broken bar    \*Indicates a tie with at least one other county.

## CHILDHOOD STRESS INDEX

Category / Indicator	Number	Rate	Rank
<b>BIRTH / GENETIC / BIOLOGICAL</b>			
Very Low Birthweight (2003-05)	3 avg annual	1.0%	26
Autism Reported on IEPs (ages 3-21, FFY 2005-07)	9 avg annual	1.9/1,000	57
<b>ENVIRONMENTAL FACTORS</b>			
Poverty (ages 0-17, 2004)	690	16.0%	12
Unemployment (2003-05)	n/a	3.7%	18*
<b>EXPOSURE TO TRAUMA</b>			
FEMA Disaster Declarations (Nov 2000-Aug 2007)	6	0.7/1,000 children	43
Adverse Childhood Experiences (ACE Index, 2006/07 Kids Count)	53.5	n/a	68
<b>ACCESS TO TREATMENT</b>			
Untreated by DMHSAS, OJA or Medicaid (ages 9-17, FY 2005-06)			
Untreated Mentally Ill & Substance-Abusers	223 avg annual	49.3%	20
Untreated Serious Emotional Disturbance	62 avg annual	22.2%	
Suicide (ages 5-24, 2003-05)	0 avg annual	0.0/100,000	1*

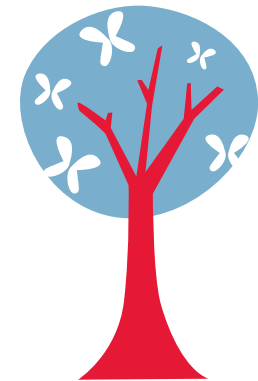

Childhood Stress Rank

**tie for 33**

\*Indicates a tie with at least one other county.

0.0%\* or 0\* indicates that, on average, services were provided to numbers of young clients which appear to serve all of the estimated need (prevalence) in the county





*Sources: understanding the data Sources: understanding the data Sources: understanding the data Sources: understanding the data Sources: understanding the data*

# County Benchmark Key

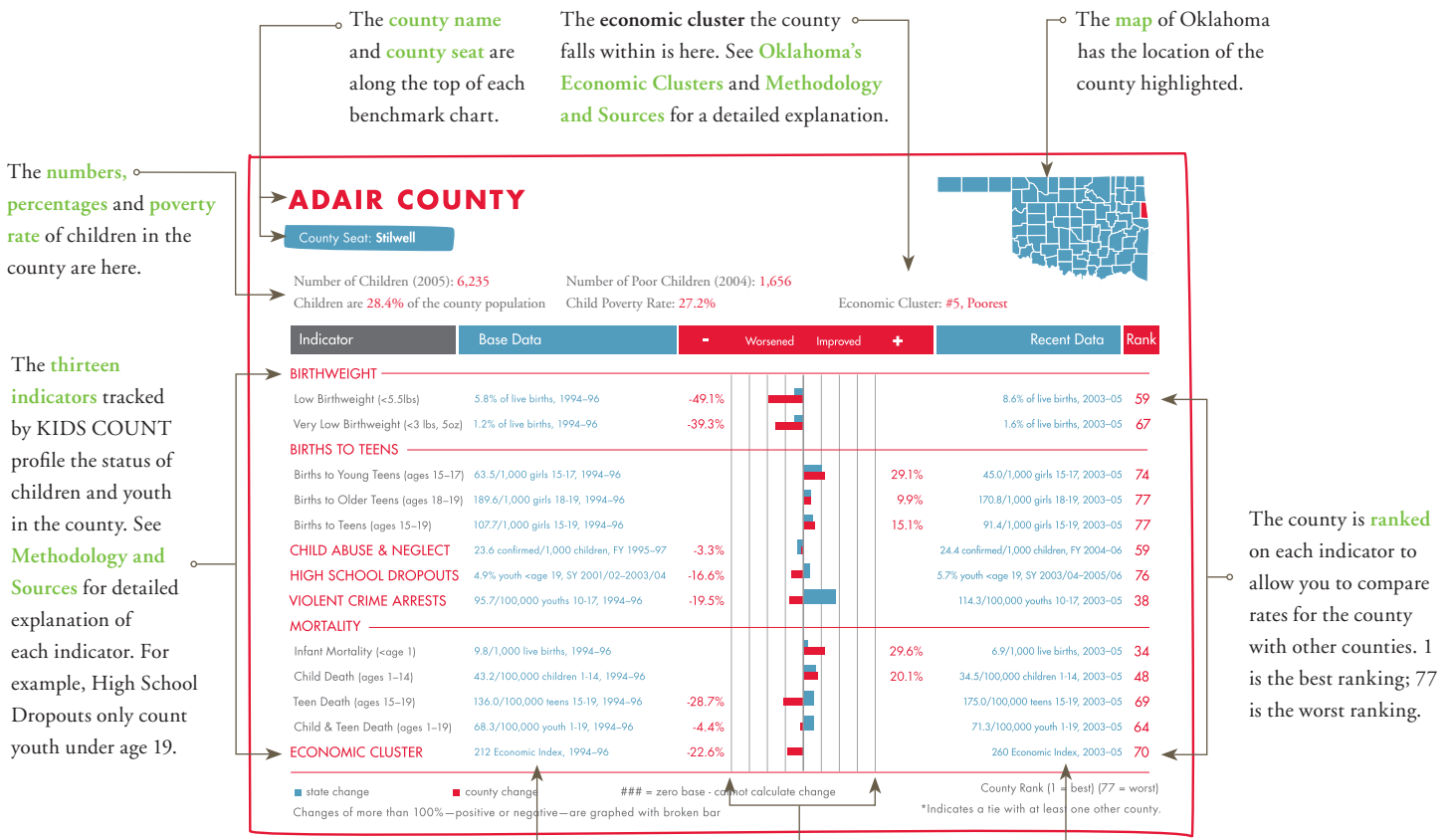

Base data for each indicator presents a rate for a previous three-year period when data comparable to that measured currently was available. Each item specifies the base rate and period in which it was collected.

The bar chart shows the percent change between the base data and the recent data for each indicator. If the thin red bar goes to the left of center, the county rate has worsened. If the thin red bar goes to the right of center, the county rate has improved. The wide blue bar is the state rate for that indicator and allows you to compare the county with the state as a whole.

Recent Data for each indicator presents a rate for the most recent three years. Each item specifies the recent rate and period in which it was collected.

Eight indicators in four categories profile Childhood Stress in the county. See **Methodology and Sources** for a detailed explanation of each indicator.

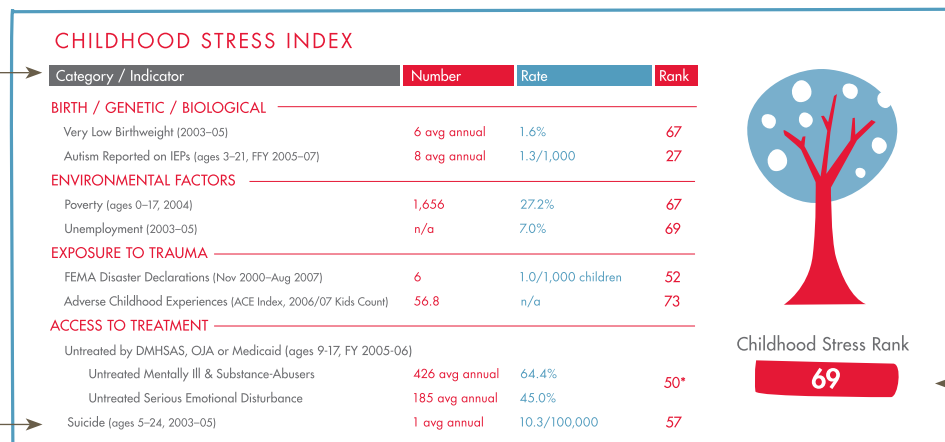

The county is ranked on the combined Childhood Stress indicators to allow you to compare rates for the county with other counties. 1 is the best ranking; 77 is the worst ranking.



## Interpreting the Data

### Understand What is Being Measured

It is important to understand what is being measured and how. Several types of data information are available for each benchmark: numbers, average annual numbers, county and state rates, percentage change between years, base and recent data, and county rankings. A “key” directing the reader to the various types of data information is presented at the beginning of this *Understanding the Data* section.

Each county benchmark and the rate of change calculated for each county benchmark is rounded for presentation on the county pages. The rounding may cause the results to vary from the rates which might be calculated from the rounded numbers appearing on each county page.

The *Methodology and Sources* later in this section details what each benchmark means, what data is included and its source. The *Methodology and Sources* and the *Additional References* also detail the data and sources relied upon in the *Focus Section* and elsewhere in the Factbook.

### Beware of Small Numbers

County populations vary significantly. Such variations should be considered when interpreting the differences among counties. Be aware that small counties may have a small number of events (e.g., child deaths, arrests for violent crimes) which can cause rates to vary considerably from year to year without reflecting real change. For this reason, the benchmarks use three-year averages to improve the reliability of rate comparisons.

Low rates may appear in counties with large populations. Relying solely on rates, without considering the numbers involved, may result in overlooking locations which have large numbers of suffering children.



### Remember the Uses and Limits of Data:

Benchmarks provide important baseline information. Effective use of benchmarks requires them to be understood in a broad context. They provide one way to look at how children are doing in a county or state. Benchmarks can provide the starting place to initiate dialogue with others who share your interest. There are many important perspectives required to piece together a complete picture. Collect additional data and viewpoints to flesh out the most useful view of child well-being in your own area.

### Important Changes in the 2005 Oklahoma KIDS COUNT Factbook, and after

Beginning in 2005 progress (or lack of progress) is measured from the middle of the 1990s, quantifying the impact of more recent social and policy changes on the well-being of Oklahoma’s children, families and

communities. Extreme caution should be used when comparing the changes over time reported for benchmarks in this and future Factbooks to changes over time reported for the same benchmarks in Factbooks published before 2005.

Also beginning in 2005 detail for several state benchmarks is expanded. **Low Birthweight Infants** will report births weighing less than 5 ½ pounds *and* births weighing less than 3 pounds, 5 ounces. **Births to Teens** will report births for girls ages 15 through 17, births for older teens ages 18 and 19, *and* births for the combined ages of 15 through 19. **Child and Teen Death** will report deaths among children ages 1 through 14, deaths among teens ages 15 through 19 *and* deaths among the combined ages of 1 through 19. Users of these expanded data categories should choose the indicators which best serve their purposes, remaining cognizant of the overlap in data for some of the groups detailed.

## Methodology and Sources

Data and information used in the 2007-2008 Oklahoma KIDS COUNT Factbook came from a wide variety of sources in Oklahoma and around the nation. This section identifies sources for the information found in this document and methods used for computations where applicable.

There is no agreement about the specific terminology or the number of categories which should be used to classify race and ethnicity. The various sources use different titles to report racial characteristics. Some indicators were not available by race at all. This makes it difficult to look across the indicators by race. Persons within each race or ethnic group are encouraged to re-title or refer to the data in a manner which reflects their preferences.

Extreme caution should be used when reviewing, using and comparing data related to Hispanic populations. Some agencies count Hispanic children as a race and others consider Hispanic to be an ethnicity whose children can be any race (White, African American, Native American, Asian and so on). Of those counting Hispanic children as an ethnicity, not all maintain statistics on the proportion of children who are Hispanic.

As a result, when Hispanic is counted as a race, data may appear as follows:

White	70.0%
Native American	10.0%
African American	10.0%
Hispanic	5.0%
Asian	2.0%
Other	3.0%
<b>TOTAL</b>	<b>100.0%</b>

When Hispanic is counted as an ethnicity, data may appear as follows:

White	72.0%		
Native American	11.0%		
African American	11.0%		
Asian	2.0%	Hispanic	5.0%
Other	4.0%	non-Hispanic	95.0%
<b>TOTAL</b>	<b>100.0%</b>	<b>TOTAL</b>	<b>100.0%</b>

**Births to Young Teens** are live births which occur to mothers ages 15 through 17. Births to Older Teens are live births which occur to mothers ages 18 and 19. Births to Teens are live births which occur to mothers ages 15 through 19. The data is reported by place of mother's residence, not place of the birth. Births count the total resident live births to mothers in this age group for two three-year periods (1994 through 1996 and 2003 through 2005), resulting in three-year rates. Rates are displayed as births per 1,000 females between ages 15 through 17, ages 18 and 19, and ages 15 through 19. Base population data for the state and counties is the average of 1994, 1995 and 1996 Census population estimates (adjusted by the State Data Center to estimate the number of females in the referenced age groups), approximating the midpoint of the three years of base birth data displayed. Current female teen population utilizes the bridged race methodology from the Centers for Disease Control and Prevention (CDC), updated to estimate the population for each of the three years displayed. This bridging process allows the Census population data collected by multi-racial categories to be used with public health data collected by single-race categories. Race is reported as White, African American, American Indian and Asian/Pacific Islander. Available only for 2004 and 2005, data for children who are Asian/Pacific Islander is a two-year rate. Hispanic ethnicity is reported separately. The state total may vary from the total of all the counties since the state total may include births for which the county of residence was unknown and the total of the counties may exclude births suppressed to protect confidentiality. Birth rates may vary slightly from those reported in earlier editions of the Oklahoma KIDS COUNT Factbook as a result of improved population estimates.

**SOURCE:** Birth data provided by Oklahoma State Department of Health (OSDH); Base population data provided by the Oklahoma State Data Center, Research and Policy, Oklahoma Department of Commerce (ODOC), using U.S. Bureau of the Census, Population Estimates Division, for 1994, 1995 and 1996. Recent population data provided by Oklahoma State Data Center, Research and Policy, Oklahoma Department of Commerce (ODOC), using U.S. Department of Health and

Human Services, Centers for Disease Control and Prevention, National Center for Health Statistics, *United States Census 2000 Population with Bridged Race Categories*, updated to estimate 2003, 2004 and 2005 populations.

**Child Abuse and Neglect** means harm or threatened harm to a child's health or welfare by a person responsible for the child's health or welfare. Several changes made to Oklahoma's Child Abuse Statutes during the 2007 Legislature were not in effect during the time periods for which data was collected. The following definitions follow the law in effect during the period covered by the 2007-2008 Oklahoma KIDS COUNT Factbook. Child Abuse includes sexual abuse, sexual exploitation or non-accidental physical or mental injury. Abuse can also include harm resulting from failing to protect or abandoning a child. Sexual Abuse includes rape, incest and lewd or indecent acts or proposals by a person responsible for the child's welfare. Sexual Exploitation includes a person responsible for the child's welfare allowing or encouraging a child to engage in prostitution or pornography or engaging in child pornography. Neglect means failing to provide adequate food, clothing, shelter, and supervision; failing to provide special care made necessary by the physical or mental condition of the child; or abandonment. *Title 10 Okl. St. Ann. 2006 § 7102*. Data includes reports of suspected abuse or neglect containing allegations of serious or immediate threats to a child's safety for which there were formal investigations and, of those, the number for which abuse or neglect was confirmed. The data compares child abuse and neglect confirmations for two three-year periods (Fiscal Years 1995 through 1997 and Fiscal Years 2004 through 2006), resulting in three-year rates. Rates are displayed as confirmations per 1,000 children under age 18. Base child population data for the state and counties is the midpoint between the 1990 and 2000 Census populations, approximating the midpoint of the three years of base child abuse and neglect data displayed. Current child population data for the state and counties is the estimate by the U.S. Bureau of the Census for 2004, approximating the midpoint for the three years of recent child abuse and neglect data displayed. Race is reported as

White, African American, American Indian, Asian/Pacific Islander and Unknown. Hispanic is not reported as a race or as an ethnicity.

**SOURCE:** Child abuse and neglect data provided by the Oklahoma Department of Human Services (OKDHS). Population data provided by the Oklahoma State Data Center, Research and Policy, Oklahoma Department of Commerce (ODOC), using U.S. Bureau of the Census, *Census of the Population and Housing 1990, Summary Tape File 1A*; U.S. Bureau of the Census, *Census of the Population and Housing 2000, Summary File 1*; and U.S. Bureau of the Census, Population Estimates Division for 2004.

**Child Deaths** are the number of deaths of children from ages 1 through 14. **Teen Deaths** are the number of deaths of teens from ages 15 through 19. **Child and Teen Deaths** are the number of deaths of youth from ages 1 through 19. The data is reported by place of residence, not place of death. The data counts deaths from all causes. The data compares the deaths for two three-year periods (1994 through 1996 and 2003 through 2005), resulting in three-year rates. Rates are displayed as deaths per 100,000 children from ages 1 through 14, deaths per 100,000 teens from ages 15 through 19, and deaths per 100,000 youth from ages 1 through 19. Base population data for the state and counties is the average of 1994, 1995 and 1996 Census population estimates (adjusted by the State Data Center to estimate the number of children and teens in the referenced age groups), approximating the midpoint of the three years of base death data displayed. Current population data for the state and counties is the average of estimates by the U.S. Bureau of the Census for 2003, 2004 and 2005 (adjusted by the State Data Center to estimate the number of children and teens in the referenced age groups), approximating the midpoint for the three years of recent death data displayed. **Cause of Death** measures the number and percent of deaths that are caused by diseases, accidents and violence. By definition, deaths by violence include murder, suicide and deaths that occur during legal interventions. Race is reported as White, African American, American Indian and Asian/Pacific Islander. For purposes of display unknown races are excluded.

Hispanic ethnicity is reported separately. Available only for 2003 and 2004, data for children who are Asian/Pacific Islander and Hispanic are two-year rates. The state total may vary from the total of all the counties since the state total may include deaths for which the county of residence was unknown, and the total for the counties may exclude deaths to protect confidentiality.

**SOURCE:** Death data provided by Oklahoma State Department of Health (OSDH). Base population data provided by the Oklahoma State Data Center, Research and Policy, Oklahoma Department of Commerce (ODOC), using U.S. Bureau of the Census, Population Estimates Division, for 1994, 1995 and 1996. Recent population data provided by Oklahoma State Data Center, Research and Policy, Oklahoma Department of Commerce (ODOC), using U.S. Department of Health and Human Services, Centers for Disease Control and Prevention, National Center for Health Statistics, *United States Census 2000 Population with Bridged Race Categories*, updated to estimate 2003, 2004 and 2005 populations.

**Childhood Stress Index** displays two indicators in each of four areas which, taken together, provide a rate approximating the amount of stress to which a child is subjected in each Oklahoma county. The highest rates indicate the highest stress. Each can be ranked and compared. The worse the county rank, the more likely its children are at risk of being or becoming mentally ill and/or abusing drugs or alcohol. The four areas and their indicators are Birth/Genetic/Biological Factors (*Very Low Birthweight* and *Autism Reported on IEPs*), Environmental Factors (*Childhood Poverty* and *Unemployment*), Childhood Exposure to Trauma (*FEMA Disaster Declarations* and *Adverse Childhood Experience*) and Access to Effective Treatment (*Mentally Ill, Substance Abusing and SED Children Unserved by Publicly-Funded Treatment* and *Child/Youth Suicide*). All measures are given the same weight, with no attempt to judge relative importance. The indicators making up the Childhood Stress Index, detailed below, are designed to supplement other state and county indicators available in the 2007-2008 KIDS COUNT Factbook and from other sources.

## Birth/Genetic/Biological Factors

**Very Low Birthweight** counts live births weighing under 3 pounds, five ounces (1,500 grams). The data is reported by place of mother's residence, not place of birth, and is counted for a three-year period (2003 through 2005), with an average annual number calculated. The state total may vary from the total of all the counties since the state total may include births for which the county of residence was unknown and the total of the counties may exclude births suppressed to protect confidentiality. Very low weight births are compared to all births during the three-year period, resulting in a three-year rate.

**SOURCE:** Birth and very low birthweight data provided by Oklahoma State Department of Health (OSDH).

**Autism Reported on IEPs** counts children and youth (ages 3 through 21) with a primary diagnosis of autism (or on the autism spectrum) listed on their Individual Education Plan (IEP) who are enrolled in special education on a specific date during each of three federal fiscal years (FFY2005 — December 1, 2005; FFY2006 — December 1, 2006, and FFY2007 — October 1, 2007), with an average annual number calculated. Children with autism reported on IEPs are compared to all children on IEPs during the same three-year period, resulting in a rate per 1,000 children. The actual numbers and rates may vary slightly because school districts have an option of using the general category of "developmentally delayed" for many of their students ages three through nine, rather than noting an autism spectrum disorder.

**SOURCE:** IEP data provided by Oklahoma State Department of Education (OSDE).

## Environmental Factors

**Childhood Poverty** counts the related children under age 18 who live in families with incomes below the U.S. poverty threshold. Related children are the children related to the "family head" by birth, marriage or adoption and include relatives such as nieces and nephews. Children under age 18 who do not live in a

household where they are related to the head of the household are not included in this analysis. Data counts poor related children calculated as a percent of all related children in 2004.

**SOURCE:** Data provided by the Oklahoma State Data Center, Research and Policy, Oklahoma Department of Commerce (ODOC), using U.S. Bureau of the Census, *Small Area Income and Poverty Estimates (SAIPE)*, 2004.

**Unemployment** is measured as the average annual unemployment rate in the state and each county during 2003, 2004 and 2005.

**SOURCE:** Data provided by the Oklahoma State Data Center, Research and Policy, Oklahoma Department of Commerce (ODOC), using data from the Bureau of Labor Statistics for 2003, 2004 and 2005.

### Childhood Exposure to Trauma

**FEMA Disaster Declarations** count the number of times the Federal Emergency Management Agency (FEMA) declared each county to be a federal disaster area because of Oklahoma tornados, fires, floods and winter storms between November 27, 2000, and August 31, 2007. Disaster declarations are compared to all children living in each area, resulting in a rate per 1,000 children ages birth through 17.

**SOURCE:** Disaster declaration data provided by the Federal Emergency Management Agency (FEMA), from [www.fema.gov/news/disasters\\_state.fema?id=40](http://www.fema.gov/news/disasters_state.fema?id=40). Oklahoma State Data Center, Research and Policy, Oklahoma Department of Commerce (ODOC), using data from the Bureau of Labor Statistics for 2003, 2004 and 2005. Population data provided by Oklahoma State Data Center, Research and Policy, Oklahoma Department of Commerce (ODOC), using U.S. Bureau of the Census, Population Estimates Division, 2005.

**Adverse Childhood Experience (ACE) Index** for Oklahoma children is composed of seven key factors weighted to replicate for Oklahoma the ten adverse childhood experiences referenced in the ACE Study conducted by the Centers

for Disease Control and Prevention (CDC) and Department of Preventive Medicine at Kaiser Permanente (KP) in San Diego reported in the 2006-2007 Oklahoma KIDS COUNT Factbook. Half (five) of the adverse childhood experiences measure household or family dysfunction, including Absent Family Indicators (Parental Separation or Divorce and Incarcerated Household Member) and Mental Illness/Substance Abuse Indicators (Mentally Ill Household Member and Substance Abusing Household Member) and Violence Against Mother. Half (five) measure child maltreatment, including Abuse (Psychological, Physical & Sexual) and Neglect (Emotional & Physical). The worse the county rank, the more likely its children are at risk of childhood mental illness or substance abuse, poor adult health status and early death.

**SOURCE:** ACE Indicators for Oklahoma data provided by the Oklahoma Institute for Child Advocacy (OICA), using various sources. See 2006-2007 Oklahoma KIDS COUNT Factbook for methodology and specific sources.

### Access to Effective Treatment

**Mentally Ill, Substance Abusing and SED Children Unserved by Publicly-Funded Treatment** is a comparison of children and youth (ages 9 through 17) known to be served in Oklahoma's public service delivery system with the estimated prevalence of mental or addiction disorders and serious emotional disturbance among all children of the same age. The assessment for mentally ill and substance abusing children counts the annual average number of children and youth (ages 9 through 17) whose mental health or substance abuse services are billed to Medicaid (OHCA), or provided by the Oklahoma Department of Mental Health and Substance Abuse Services (ODMHSAS) or the Office of Juvenile Affairs (OJA) during FY 2005 and FY 2006, compared to the estimated number of children of the same age with a mental or addiction disorder. The assessment for seriously emotionally disturbed (SED) children counts

the annual average number of children and youth (ages 9 through 17) whose SED services are billed to Medicaid (OHCA), or provided by the Oklahoma Department of Mental Health and Substance Abuse Services (ODMHSAS) or the Office of Juvenile Affairs (OJA) during FY 2005 and FY 2006, compared to the estimated number of children of the same age with a serious emotional disturbance. Duplication resulting from an individual child receiving help from more than one public source is removed after matching all those whose mental health, substance abuse services or SED services were billed to Medicaid (OHCA), or provided by the Oklahoma Department of Mental Health and Substance Abuse Services (ODMHSAS) or the Office of Juvenile Affairs (OJA) during the time reviewed. Children and youth (ages 9 through 17) receiving publicly-funded services are subtracted from the estimated number of mentally ill, substance abusing or SED of the same age living in each area, resulting in a number, rate and rank by county of unserved mentally ill and substance abusing children, a number, rate and rank by county of unserved SED children, and an overall rank by county combining all unserved mentally ill, substance abusing and SED children. The actual numbers and rates may vary slightly because this assessment does not count children who are receiving help from only other publicly-supported agencies or programs, such as the Guidance Division at the Oklahoma State Department of Health.

**SOURCE:** Services data provided by the Department of Mental Health and Substance Abuse Services (ODMHSAS), Oklahoma Department of Commerce (ODOC), using data from ODMHSAS, Medicaid (OHCA) and the Office of Juvenile Affairs (OJA) for FY 2005 and FY 2006. Prevalence data for childhood mental or addiction disorders provided by the Department of Mental Health and Substance Abuse Services (ODMHSAS), Oklahoma Department of Commerce (ODOC), using the methodology provided in *Mental Health: A Report*

of the Surgeon General, 1999. Prevalence data for childhood serious emotional disturbance (SED) provided by the Department of Mental Health and Substance Abuse Services (ODMHSAS), Oklahoma Department of Commerce (ODOC), using the methodology provided in *Children with Serious Emotional Disturbance*, Federal Register, 1998.

**Child/Youth Suicide** is the number of deaths of children and youth from ages 5 through 24 resulting from suicide during the latest three-year period (2003-2005) on record, calculating an average annual number of suicide deaths. The data is reported by place of residence, not place of death and is compared to the total number of children and youth from ages 5 through 24, resulting in a three-year rate. The rate is displayed as suicide deaths per 100,000 children and youth from ages 5 through 24. Population data for the state and counties is the average of estimates by the U.S. Bureau of the Census for 2003, 2004 and 2005 (adjusted by the State Data Center to estimate the number of children and teens in the referenced age group), approximating the midpoint for the three years of suicide death data displayed. The state total may vary from the total of all the counties since the state total may include deaths for which the county of residence was unknown and the total for the counties may exclude suicide deaths to protect confidentiality.

**SOURCE:** Suicide death data provided by Oklahoma State Department of Health (OSDH). Population data provided by Oklahoma State Data Center, Research and Policy, Oklahoma Department of Commerce (ODOC).

**Child Population** is the total resident population under age 18 including dependents of Armed Forces personnel stationed in the area. **Child and Youth Population** adds additional data to count youth up to the age of 20. Population data for the state and counties is estimated by the U.S. Bureau of the Census for 2005, and adjusted by the State Data Center to estimate the number of children and teens in the referenced age groups.

**SOURCE:** Data provided by Oklahoma State Data Center, Research and Policy, Oklahoma Department of Commerce (ODOC), using U.S. Bureau of the Census, Population Estimates Division, 2005.

**Children in Poverty** counts the related children under age 18 who live in families with incomes below the U.S. poverty threshold. Related children are the children related to the “family head” by birth, marriage or adoption and include relatives such as nieces and nephews. Children under age 18 who do not live in a household where they are related to the head of the household are not included in this analysis. Data counts poor related children calculated as a percent of all related children in 2004. Updated annually using the Consumer Price Index, the poverty thresholds, as defined by the U.S. Bureau of the Census, are based upon the amount of money required to purchase a nutritionally adequate diet. A family is classified as poor if its income falls below this minimum standard. For example, in 2005, a single adult (under age 65) with one child would be counted as poor if their income fell below \$1,122/month; with two children below \$1,311/month; with three children below \$1,656; and so on.

**SOURCE:** Data provided by the Oklahoma State Data Center, Research and Policy, Oklahoma Department of Commerce (ODOC), using U.S. Bureau of the Census, *Small Area Income and Poverty Estimates (SAIPE)*, 2004.

**Economic Cluster** is a generalized term depicting the economic climate in a group of counties. The base **County Economic Index** is a measure developed by ranking Child Poverty Rates (1995), Per Capita Personal Income (average annual amount, 1994-1996), Percent of Children receiving Aid to Families with Dependent Children or Temporary Assistance to Needy Families (average monthly caseload, FY1995-FY1997) and Unemployment Rates (average annual rate, 1994-1996). The recent **County Economic Index** is a measure developed by ranking Child Poverty Rates (2004), Per Capita Personal Income (average annual amount, 2003-2005), Percent of Children receiving Temporary Assistance to Needy Families

(average monthly caseload, FY2004-FY2006) and Unemployment Rates (average annual rate, 2003-2005). Each county is ranked on each factor. The four individual county rankings are combined into an index in which the lower the number, the wealthier the county. **Economic Clusters** (also referred to as Quintile Divisions) result from each county being ranked according to its Economic Index and grouped into one of five clusters composed of approximately twenty percent (20%) of the state’s population during the period displayed.

**Cluster 1 (Wealthiest)** currently includes 18 counties with a combined population of 719,420 (20.3% of the state’s population). “Wealthiest” counties each have an Economic Index between 31 and 88.

**Cluster 2 (Wealthier)** currently includes 7 counties with a combined population of 702,481 (19.8% of the state’s population). “Wealthier” counties each have an Economic Index between 91 and 111.

**Cluster 3 (Middle)** currently includes 18 counties with a combined population of 648,144 (18.3% of the state’s population). “Middle” counties each have an Economic Index between 120 and 161.

**Cluster 4 (Poorer)** currently includes 2 counties with a combined population of 723,689 (20.4% of the state’s population). “Poorer” counties each have an Economic Index of 162.

**Cluster 5 (Poorest)** currently includes 32 counties with a combined population of 754,150 (21.3% of the state’s population). “Poorest” counties each have an Economic Index between 168 and 292.

**SOURCE:** Poverty data provided by the Oklahoma State Data Center, Research and Policy, Oklahoma Department of Commerce (ODOC), using U.S. Bureau of the Census, *Census of the Population and Housing 1990, Summary Tape File 3*; U.S. Bureau of the Census, *Census of the Population and Housing 2000, Summary File 3*; and U.S. Bureau of the Census, *Small Area Income and Poverty Estimates (SAIPE)*, 2004. Per Capita Personal Income data provided by the Oklahoma State Data Center, Research and Policy, Oklahoma Department of Commerce (ODOC), using Bureau of Economic



Analysis, *Regional Economic Information System*, 1994-1996 and 2003-2005. Data counting children receiving AFDC or TANF provided by the Oklahoma Department of Human Services (OKDHS). Unemployment Rate data provided by the Oklahoma State Data Center, Research and Policy, Oklahoma Department of Commerce (ODOC), using data from the Bureau of Labor Statistics for 2003, 2004 and 2005. Population data provided by the Oklahoma State Data Center, Research and Policy, Oklahoma Department of Commerce (ODOC), using U.S. Bureau of the Census, Population Estimates Division for 2005.

**Infant Mortality** is death occurring to an infant under 1 year of age. The data is reported by place of mother's residence, not place of birth or death. Rates are calculated per 1,000 live births. The data counts the total resident live births and the deaths for two three-year periods (1994 through 1996 and 2003 through 2005), resulting in three-year rates. Base population data for the state and counties is the average of 1994, 1995 and 1996 Census population estimates (adjusted by the State Data Center to estimate the number of infants), approximating the midpoint of the three years of base death data

displayed. Current population data for the state and counties is the average of estimates by the U.S. Bureau of the Census for 2003, 2004 and 2005 (adjusted by the State Data Center to estimate the number of infants), approximating the midpoint for the three years of recent death data displayed. Race is reported as White, African American, American Indian and Asian/Pacific Islander. Unknown races are excluded. Hispanic ethnicity is reported separately. Available only for 2004 and 2005, data for children who are Asian/Pacific Islander and Hispanic are two-year rates. The "race of child" reflects the mother's race. The state total may vary from the total of all the counties since the state total may include deaths for which the county of residence was unknown and the total of the counties may exclude deaths suppressed to protect confidentiality.

**SOURCE:** Infant mortality data provided by Oklahoma State Department of Health (OSDH). Base population data provided by the Oklahoma State Data Center, Research and Policy, Oklahoma Department of Commerce (ODOC), using U.S. Bureau of the Census, Population Estimates Division, for 1994, 1995 and 1996. Recent population data provided by Oklahoma State Data Center, Research and Policy, Oklahoma Department of Commerce

(ODOC), using U.S. Department of Health and Human Services, Centers for Disease Control and Prevention, National Center for Health Statistics, *United States Census 2000 Population with Bridged Race Categories*, updated to estimate 2003, 2004 and 2005 populations.

**Juvenile Violent Crime Arrests** count arrests of youth from the ages of 10 through 17 for violent offenses. **Violent Crimes** include homicide, forcible rape, robbery and aggravated assault. The annual arrest figures include all arrests for violent crimes during the year, including repeated arrests of the same individual for different offenses. Rates compare the number of arrests of youth ages 10 through 17 for violent crimes to all children ages 10 through 17 and is reported as a rate per 100,000 youths. The data compares juvenile violent crime rates for two three-year periods (1994 through 1996 and 2003 through 2005). Base population data for the state and counties is the average of 1994, 1995 and 1996 Census population estimates (adjusted by the State Data Center to estimate the number of youth ages 10 through 17), approximating the midpoint of the three years of base crime data displayed. Current population data for the state and counties is the average of estimates by the U.S. Bureau of the Census for 2003, 2004 and 2005 (adjusted by the State Data Center to estimate the number of youth ages 10 through 17), approximating the midpoint for the three years of recent crime data displayed. Changes in the number of arrests may reflect changes in juvenile crime, police activity and/or public policy. While policies and practices regarding juvenile arrests may vary from county to county and city to city, it is widely believed that the policies are more consistent for violent crimes than for less serious crimes. Data counts juveniles by age or by race, but age and race cannot be compared. Race is reported as White, African American, American Indian and Asian. There is no provision for reporting other races. Hispanic ethnicity is reported separately. Several Oklahoma counties reported no juvenile violent crime arrests during the years included in the 2007-2008 Oklahoma KIDS COUNT Factbook.

**SOURCE:** Arrest data provided by the Oklahoma State Bureau of Investigation (OSBI). Population data provided by the Oklahoma State Data Center,

Research and Policy, Oklahoma Department of Commerce (ODOC), using U.S. Bureau of the Census, Population Estimates Division, 1994, 1995, 1996, 2003, 2004 and 2005.

**Level of Prenatal Care** addresses the timing and amount of medical care and monitoring an expectant mother receives. The **Recommended Level of Prenatal Care (Adequate)** is care that begins in the first trimester with ten or more visits. Rates are calculated as percentages of all live births. Births count both the total resident live births and those receiving the recommended level of care for the three-year period from 2003 through 2005, resulting in a three-year rate. The state total may vary from the total of all the counties since the state total may include births for which the county of residence was unknown and the total of the counties may exclude births suppressed to protect confidentiality.

**SOURCE:** Birth and prenatal care data provided by Oklahoma State Department of Health (OSDH). Population data provided by Oklahoma State Data Center, Research and Policy, Oklahoma Department of Commerce (ODOC), using U.S. Department of Health and Human Services, Centers for Disease Control and Prevention, National Center for Health Statistics, *United States Census 2000 Population with Bridged Race Categories*, updated to estimate 2003, 2004 and 2005 populations.

**Low Birthweight Infants** are live births weighing under 5 ½ pounds (2,500 grams). **Very Low Birthweight Infants** are live births weighing under 3 pounds, five ounces (1,500 grams). The data is reported by place of mother's residence, not place of birth. Births count the total resident live births, the low weight births and the very low weight births and compare two three-year periods (1994 through 1996 and 2003 through 2005), resulting in three-year rates. Race is reported as White, African American, American Indian and Asian/Pacific Islander. Unknown races are excluded. Hispanic ethnicity is reported separately. The "race of child" reflects the mother's race. The state total may vary from the total of all the counties since the state total may

include births for which the county of residence was unknown and the total of the counties may exclude births suppressed to protect confidentiality.

**SOURCE:** Birth, low birthweight births and very low birthweight data provided by Oklahoma State Department of Health (OSDH). Base population data provided by the Oklahoma State Data Center, Research and Policy, Oklahoma Department of Commerce (ODOC), using U.S. Bureau of the Census, Population Estimates Division, for 1994, 1995 and 1996. Recent population data provided by Oklahoma State Data Center, Research and Policy, Oklahoma Department of Commerce (ODOC), using U.S. Department of Health and Human Services, Centers for Disease Control and Prevention, National Center for Health Statistics, *United States Census 2000 Population with Bridged Race Categories*, updated to estimate 2003, 2004 and 2005 populations.

**Rural, Mid-Size** and **Metropolitan** are classifications of Oklahoma counties based on population and proximity to metropolitan communities using the nine-part U.S. Department of Agriculture Rural-Urban Continuum Codes. **Rural** means a county with less than twenty thousand residents living in its cities and towns, having codes numbering 6 (urban population of 2,500 to 19,999, adjacent to a metropolitan county), 7 (urban population of 2,500 to 19,999, not adjacent to a metropolitan county), 8 (completely rural or less than 2,500 urban population, adjacent to a metropolitan county) or 9 (completely rural or less than 2,500 urban population, not adjacent to a metropolitan county). Fifty of Oklahoma's 77 counties are designated as Rural by this definition. **Mid-Size** means a non-metropolitan county with a population of twenty thousand or more residents living in its cities and towns, having codes numbering 5 (urban population of 20,000 or more, not adjacent to a metropolitan county) and 4 (urban population of 20,000 or more, adjacent to a metropolitan county). Ten of Oklahoma's 77 counties are designated as Mid-Size by this definition. **Metropolitan** is a county designated as such by the Office of Management and Budget meaning an urbanized area characterized

by population density, urbanization and population growth, having codes numbering 3 (counties in metropolitan areas with fewer than 250,000 population), 2 (counties in metropolitan areas with 250,000 to 1 million population) and 1 (counties in metropolitan areas with 1 million population or more). Seventeen of Oklahoma's 77 counties are designated as Metropolitan by this definition.

**SOURCE:** Data provided by the Oklahoma Institute for Child Advocacy and Arkansas Advocates for Children and Families using Rural KIDS COUNT! Sharing the Stories and Statistics from Oklahoma and Arkansas (August 2004), Annie E. Casey Foundation.

**School Dropouts** count youth of any age who quit school without graduating. **High School Dropouts** count youth age 18 and under who quit high school (grades 9 through 12). The data presents the number of school dropouts and high school dropouts for two three-year periods (School Year 2001/2002 through 2003/2004 and School Year 2003/2004 through 2005/2006). **High School Dropout Rates** compare the number of high school dropouts under age 19 to the fall enrollment in grades 9 through 12. School officials in Oklahoma are required to notify the State Department of Education of the name, address, race and age of any pupil dropping out of school. *Title 70, Okl. Supp. 2005 § 35 e (A)*. Race is reported as White, African American, American Indian, Hispanic and Asian. Other races are counted with Whites. Hispanic children, for the purposes of this data, are counted as a race, rather than an ethnic group preventing precise racial comparisons between this data and other data in the Oklahoma KIDS COUNT Factbook.

**SOURCE:** Data provided by the Office of Accountability, Education Oversight Board, Oklahoma State Department of Education.

## Additional References

- Advocates for Human Potential (September 22, 2006). *Oklahoma Needs Assessment and Resource Inventory Report*. Oklahoma Department of Mental Health & Substance Abuse Services: Oklahoma City, OK.
- American Psychiatric Association. (1994). *Diagnostic and Statistical Manual of Mental Disorders, Fourth Edition, Text Revision (DSM-IV-TR)*. APA: Washington D.C.
- Annie E. Casey Foundation. (2007). *KIDS COUNT Data Book: State Profiles of Child Well-being*. Baltimore, MD.
- Annie E. Casey Foundation. (2006). *KIDS COUNT Data Book: State Profiles of Child Well-being*. Baltimore, MD.
- Centers for Disease Control and Prevention. (June 9, 2006). *Youth Risk Behavior Surveillance — United States, 2005*. Surveillance Summaries, Vol. 55, No. SS-5. U.S. Department of Health and Human Services: Washington D.C.
- Costello, E.J., Gordon, P., Keeler, M.S., & Angold, A. (2001). *Poverty, Race/Ethnicity, and Psychiatric Disorder: A Study of Rural Children*. American Journal of Public Health, 91 (9), 1494-1498.
- Currie, J. & Stabile, M. (September, 2006). *Mental Health in Childhood and Human Capital*. Canada.
- Department of Health and Human Services, Centers for Disease Control and Prevention. (June 9, 2006). Morbidity and Mortality Weekly Report, *Youth Risk Behavior Surveillance— United States, 2005*, Surveillance Summaries, Vol. 55, No. SS-5.
- Department of Health and Human Services, Centers for Disease Control and Prevention. (May 21, 2004). Morbidity and Mortality Weekly Report, *Youth Risk Behavior Surveillance— United States, 2003*, Surveillance Summaries, Vol. 53, No. SS-2.
- Division of Children and Family Services. (2004). *Child Abuse & Neglect Statistics, Fiscal Year 2004*. Oklahoma Department of Human Services: Oklahoma City, OK.
- Division of Children and Family Services. (2005). *Child Abuse & Neglect Statistics, Fiscal Year 2005*. Oklahoma Department of Human Services: Oklahoma City, OK.
- Division of Children and Family Services. (2006). *Child Abuse & Neglect Statistics, Fiscal Year 2006*. Oklahoma Department of Human Services: Oklahoma City, OK.
- Florida State University Center for Prevention & Early Intervention Policy. (No date). *What is Infant Mental Health?* FSU Harris Infant Mental Health Training Institute: Florida.
- Ingersoll, R.E., & Previts, S.B. (In press). *The Prevalence of Children's Mental Disorders*. The Mental Health Desk Reference: A Source Book for Counselors. Wiley: New York.
- NAMI Policy Research Institute Task Force Report. (June 2004). *Children and Psychotropic Medications*. NAMI: Arlington, VA.
- Office of Accountability. (May 2005). *Profiles 2004 State Report*. Education Oversight Board: Oklahoma City, OK.
- Office of Accountability. (May 2006). *Profiles 2005 State Report*. Education Oversight Board: Oklahoma City, OK.
- Office of Accountability. (May 2007). *Profiles 2006 State Report*. Education Oversight Board: Oklahoma City, OK.
- Oklahoma Child Death Review Board. (June 2007). *2006 Annual Report*. Oklahoma Commission on Children & Youth: Oklahoma City, OK.
- Oklahoma Innovation Center. (December 2006). *Oklahoma Substance Abuse and Mental Health Services Comprehensive Plan: September 30, 2006*. Oklahoma Department of Mental Health & Substance Abuse Services: Oklahoma City, OK.
- Oklahoma Institute for Child Advocacy. (2007). *Children's Behavioral Health Primer*. OICA: Oklahoma City, OK.
- Oklahoma Institute for Child Advocacy. (2007). *Oklahoma KIDS COUNT Factbook: 2006/2007*. OICA, Oklahoma Department of Commerce, Oklahoma Commission on Children and Youth, s design, Ingraham & Associates, The Annie E. Casey Foundation: Oklahoma City, OK.
- Oklahoma Institute for Child Advocacy. (2006/2007). *ACE Issue Brief 4: Mental Illness & Substance Abuse*. OICA: Oklahoma City, OK.
- Oklahoma Institute for Child Advocacy. (2005). *Oklahoma KIDS COUNT Factbook: 2005*. OICA: Oklahoma City, OK.
- Oklahoma Institute for Child Advocacy. (2004). *Oklahoma KIDS COUNT Factbook: 2004*. OICA: Oklahoma City, OK.
- Oklahoma Institute for Child Advocacy. (2003). *Oklahoma KIDS COUNT Factbook: 2003*. OICA: Oklahoma City, OK.
- Oklahoma Institute for Child Advocacy. (1996). *Oklahoma KIDS COUNT Factbook: 1996*. OICA: Oklahoma City, OK.
- Oklahoma State Bureau of Investigation. (2004). *Crime in Oklahoma: 2004 Uniform Crime Report*. Oklahoma City, OK.
- Oklahoma State Bureau of Investigation. (2005). *Crime in Oklahoma: 2005 Uniform Crime Report*. Oklahoma City, OK.
- Oklahoma State Bureau of Investigation. (2006). *Crime in Oklahoma: 2006 Uniform Crime Report*. Oklahoma City, OK.
- Plauch, C. & Johnson, A. (November, 2007). *Identification and Evaluation of Children with Autism Spectrum Disorders*. Pediatrics, Vol. 120, No. 5.
- U.S. Government Printing Office. (2007). *Child Maltreatment, 2005*. U.S. Department of Health and Human Services, Administration on Children, Youth and Families, Children's Bureau: Washington, D.C.
- U.S. Government Printing Office. (1998). *Children with Serious Emotional Disturbance: Estimation Methodology*. Federal Register: July 17, 1998, Vol. 63, No. 137
- U.S. Surgeon General. (December, 1999). *Children and Mental Health* (Chapter 3). Mental Health: A Report of the Surgeon General. U.S. Department of Health and Human Services: Washington D.C.





oklahoma's data tables oklahoma's data  
data tables oklahoma's data tables oklah  
oklahoma's data tables oklahoma's dat

County Child and Teen Stress Index Ranking Various Mental Health and Substance Abuse Indicators  
 Birth/Genetic/Biological Factors (Very Low Birthweight & Autism Reported on IEPs); Environmental Factors (Childhood  
 Poverty & Unemployment); Access to Effective Treatment (Mentally Ill/Substance Abusing/SED Children Unserved by  
 Publicly-Funded Treatment & Child/Youth Suicide); Childhood Exposure to Trauma (FEMA Disaster Declarations &  
 Adverse Childhood Experience).  
 Oklahoma and Counties: Using data from 2000 through 2007

## Childhood Stress Index

county name	CHILDHOOD STRESS INDEX		BIRTH / GENETIC / BIOLOGICAL FACTORS								ENVIRONMENTAL FACTORS				EXPOSURE TO TRAUMA			
			Very Low Birthweight				Autisms Reported on IEPs, Ages 3-21				Childhood Poverty			Unemployment	FEMA Disaster Declarations			
			three year number 2003-2005	average annual number 2003-2005	three year 2003-2005 percent	three year 2003-2005 rank	three year number FY2005-07	average annual number FY2005-07	three year FY2005-07 rate/1000	three year FY2005-07 rank	number of children 2004	childhood poverty 2004 rate	childhood poverty 2004 rank	three year 2005-05 average rate	three year 2005-05 average rank	# of times area declared disaster, nov 2000 - aug 2007	disaster rate/1000 ages 0-17	disaster rank
OKLAHOMA			1,995	665	1.3%		4,928	1,643	1.8		171,495	20.2%		5.0		615	1.4	
Adair County	406	69	19	6	1.6%	67	24	8	1.3	27	1,656	27.2%	67	7.0	69	6	1.0	52
Alfalfa County	140	3	0	0	0.0%	1*	1	0	0.3	2	171	18.2%	21	3.4	13	7	0.1	6
Atoka County	348	53	5	2	1.0%	31	16	5	1.6	45	811	26.4%	66	6.1	60	9	0.3	25
Beaver County	212	11*	3	1	1.3%	54	6	2	1.5	40	198	15.4%	10*	3.5	14	6	0.2	14
Beckham County	240	16	6	2	0.7%	13	22	7	1.6	44	954	21.0%	38*	3.1	5	7	0.7	40
Blaine County	248	17	6	2	1.3%	56	15	5	1.7	47	541	21.6%	42	4.4	32	9	0.3	20
Bryan County	361	56	25	8	1.6%	66	49	16	1.7	46	2,069	23.8%	51	3.8	21	9	1.0	50
Caddo County	386	65	23	8	1.8%	71	31	10	1.3	26	2,018	26.2%	65	5.5	50	12	0.7	39
Canadian County	283	27	42	14	1.1%	38	145	48	1.9	55	2,811	11.9%	1	3.9	23*	11	2.1	70
Carter County	287	28*	22	7	1.1%	41	49	16	1.4	36	2,471	21.9%	43*	4.5	33*	8	1.4	60
Cherokee County	430	74	19	6	1.0%	30	88	29	2.3	69	2,742	26.1%	63*	4.7	37*	7	1.5	63
Choctaw County	353	54	10	3	1.5%	60	15	5	1.3	29	1,156	31.5%	77	7.3	70	7	0.5	34
Cimarron County	123	1	0	0	0.0%	1*	1	0	0.4	3	134	19.0%	27	3.2	10	6	0.1	4
Cleveland County	263	20*	78	26	1.0%	28	352	117	2.0	61	5,819	12.0%	2	3.6	17	9	5.4	75
Coal County	319	43	2	1	1.0%	32	3	1	0.7	11	360	25.9%	61*	11.5	77	8	0.2	11
Comanche County	410	70	61	20	1.1%	33	494	165	4.8	77	6,383	20.7%	36	4.3	26	11	2.8	73
Cotton County	263	20*	2	1	0.9%	20	9	3	1.9	53	289	18.8%	25*	4.1	25	12	0.1	5
Craig County	264	22	6	2	1.1%	35	22	7	2.1	63	731	21.4%	41	4.8	40*	5	0.7	41*
Creek County	332	47*	43	14	1.6%	65	98	33	1.9	54	3,077	18.6%	23	6.2	62	7	2.4	72
Custer County	252	18	9	3	0.8%	18	48	16	2.2	67	1,141	20.9%	37	3.3	11	8	0.7	41*
Delaware County	376	61*	16	5	1.2%	46	41	14	1.5	41	2,088	24.4%	52	4.7	37*	8	1.1	54
Dewey County	196	7	1	0	0.6%	10	9	3	3.0	74	161	17.8%	16*	3.1	6*	9	0.1	2
Ellis County	212	11*	0	0	0.0%	1*	5	2	2.1	64	139	17.0%	13	2.5	2	6	0.1	7
Garfield County	266	23	32	11	1.2%	47	55	18	1.3	30	2,682	19.6%	28*	3.6	16	7	2.0	68
Garvin County	334	49	10	3	1.0%	25	35	12	1.8	50	1,349	22.0%	45	4.3	27	11	0.6	35
Grady County	306	39*	24	8	1.3%	50	45	15	1.2	23	2,054	17.6%	14	4.5	33*	11	1.1	53
Grant County	202	8*	0	0	0.0%	1*	6	2	1.7	49	184	18.4%	22	3.5	15	7	0.1	8
Greer County	342	51	3	1	1.7%	70	4	1	1.1	21	282	28.0%	70	5.8	57	6	0.2	10
Harmon County	255	19	4	1	3.5%	77	0	0	0.0	1	211	31.2%	76	3.7	18*	3	0.2	16
Harper County	125	2	1	0	0.8%	15	1	0	0.5	4	93	14.3%	6	3.0	3*	6	0.1	3
Haskell County	276	24	3	1	0.6%	11	7	2	0.8	13	727	25.1%	55*	5.5	52*	7	0.4	29
Hughes County	414	71	7	2	1.4%	57	18	6	1.9	56	819	27.7%	69	8.2	72*	8	0.4	26
Jackson County	380	63	21	7	1.6%	64	46	15	1.9	58	1,583	21.0%	38*	3.8	20	8	0.9	48
Jefferson County	280	26	1	0	0.4%	6	4	1	0.9	15	361	25.6%	58*	5.6	54	9	0.2	9
Johnston County	332	47*	4	1	1.0%	27	12	4	1.5	43	584	24.8%	54	5.0	45	8	0.3	22
Kay County	435	75	34	11	1.6%	68	77	26	2.1	66	2,659	23.3%	48	6.5	64	8	1.4	61
Kingfisher County	213	14	6	2	1.1%	39	32	11	3.0	73	461	13.5%	4	3.1	6*	9	0.4	27
Kiowa County	358	55	4	1	1.1%	42	8	3	1.1	22	536	25.1%	55*	4.5	33*	11	0.2	12

\*Indicates a tie with at least one other county.

State totals may not equal sum of all counties due to births for which county is not known

# Childhood Stress Index (continued)

EXP TO TRAUMA		ACCESS TO EFFECTIVE TREATMENT																
Adv Childhood Exp		Mentally Ill, Substance Abusing & SED Children Unserved by Publicly-Funded Treatment													Child / Youth Suicide - 3 yr 2003-05			
2006/07 ACE index	overall rank	# Served, FY05-06		Avg Annual # Served, FY05-06		2005 Est Prevalence		% MI & SA age 9-17	# MI & SA age 9-17	MI & SA age 9-17 rank	% SED age 9-17	# SED age 9-17	SED age 9-17 rank	combined MI/SA & SED age 9-17 rank	three year number age 5-24	avg annual number age 5-24	rate/100,000 age 5-24	rank age 5-24
		mental illness & substance abuse age 9-17	SED age 9-17	mental illness & substance abuse age 9-17	SED age 9-17	mental illness & substance abuse age 9-17	SED age 9-17											
		70,271	66,286	35,136	33,143	89,278	55,532	60.6%	54,143		40.3%	22,389			226	75	7.6	
56.8	73	471	453	236	227	661	411	64.4%	426	53	45.0%	185	50	50*	2	1	10.3	57
31.1	32	69	66	35	33	110	69	68.7%	76	65	51.8%	36	63	64	0	0	0.0	1*
53.7	69	444	436	222	218	339	211	34.6%	117	9	0.0%*	0*	1*	9	0	0	0.0	1*
9.3	3*	40	36	20	18	154	96	87.1%	134	76	81.3%	78	77	76*	0	0	0.0	1*
48.5	65	677	650	339	325	467	291	27.6%	129	2	0.0%*	0*	1*	2	3	1	19.8	74
35.8	44	390	370	195	185	282	176	30.9%	87	6	0.0%*	0*	1*	6	1	0	9.9	55
55.8	72	1,294	1,263	647	632	935	581	30.8%	288	3	0.0%*	0*	1*	3	4	1	12.5	67
23.0	12	588	537	294	269	874	544	66.4%	580	59	50.6%	275	62	59*	1	0	3.8	32
28.2	23	1,354	1,249	677	625	2,673	1,663	74.7%	1,996	72	62.4%	1,038	72	72	5	2	5.9	41
43.6	59	1,360	1,310	680	655	1,189	740	42.8%	509	15	11.5%	85	13	14	2	1	5.4	38
47.9	64	946	928	473	464	1,107	689	57.3%	634	36	32.6%	225	33	35	6	2	13.5	68
58.1	75	548	535	274	268	398	247	31.1%	124	7	0.0%*	0*	1*	7	1	0	8.2	50
2.7	1	20	20	10	10	79	49	87.4%	69	77	79.7%	39	76	76*	0	0	0.0	1*
23.3	13	3,234	3,025	1,617	1,513	5,290	3,290	69.4%	3,673	66	54.0%	1,778	64	66	11	4	5.2	37
61.6	77	312	308	156	154	160	100	2.7%	4	1	0.0%*	0*	1*	1	0	0	0.0	1*
32.2	37	2,171	2,113	1,086	1,057	3,136	1,950	65.4%	2,050	54	45.8%	894	52	53	6	2	5.6	39
38.5	49	114	105	57	53	170	106	66.5%	113	60	50.4%	53	61	59*	1	0	19.2	73
30.1	27	393	386	197	193	363	226	45.9%	167	16	14.6%	33	16	16	0	0	0.0	1*
24.3	15	1,536	1,506	768	753	1,868	1,162	58.9%	1,100	40	35.2%	409	40	40	5	2	9.0	52
32.0	35	754	727	377	364	549	342	31.3%	172	8	0.0%*	0*	1*	8	0	0	0.0	1*
39.1	51	801	790	401	395	974	606	58.9%	573	39	34.8%	211	38	39	2	1	6.8	45
25.3	17	55	49	28	25	105	65	73.7%	77	70	62.4%	41	71	70*	0	0	0.0	1*
27.0	21	47	47	24	24	86	54	72.8%	63	68	56.2%	30	66	67*	0	0	0.0	1*
43.3	58	1,451	1,382	726	691	1,399	870	48.2%	674	19	20.6%	179	18	18	0	0	0.0	1*
54.7	71	624	600	312	300	663	412	52.9%	351	24	27.2%	112	24	24	3	1	14.6	71
30.8	30	871	665	436	333	1,287	801	66.2%	852	58	58.5%	468	68	63	3	1	7.0	46
9.3	3*	86	82	43	41	130	81	66.9%	87	61	49.3%	40	57	58	0	0	0.0	1*
33.8	41	154	151	77	76	111	69	30.9%	34	5	0.0%*	0*	1*	5	0	0	0.0	1*
26.0	20	58	57	29	29	80	50	63.7%	51	50	42.6%	21	45	46*	0	0	0.0	1*
25.4	18	22	22	11	11	77	48	85.7%	66	75	77.0%	37	75	75	1	0	41.9	76
32.2	36	229	218	115	109	310	193	63.1%	196	48	43.5%	84	48	48*	0	0	0.0	1*
50.9	66	378	353	189	177	324	202	41.7%	135	13	12.5%	25	14	13	0	0	0.0	1*
32.3	38	393	374	197	187	776	482	74.7%	579	71	61.2%	295	70	70*	1	0	4.2	34
41.8	56	145	135	73	68	157	98	53.7%	84	26	30.8%	30	30	28	0	0	0.0	1*
46.2	61	336	325	168	163	261	163	35.7%	93	10	0.1%	0	10	10	2	1	23.9	75
38.5	48	1,112	1,062	556	531	1,221	759	54.5%	665	30	30.1%	228	29	30	1	0	2.7	28
5.0	2	234	231	117	116	372	231	68.6%	255	63	50.1%	116	59	61*	0	0	0.0	1*
46.3	62	153	147	77	74	237	148	67.8%	161	62	50.2%	74	60	61*	0	0	0.0	1*

## Childhood Stress Index (continued)

county name	CHILDHOOD STRESS INDEX		BIRTH / GENETIC / BIOLOGICAL FACTORS								ENVIRONMENTAL FACTORS				EXPOSURE TO TRAUMA			
			Very Low Birthweight†				Autisms Reported on IEPs, Ages 3-21				Childhood Poverty			Unemployment		FEMA Disaster Declarations		
			three year number 2003-2005	average annual number 2003-2005	three year 2003-2005 percent	three year 2003-2005 rank	three year number FY2005-07	average annual number FY2005-07	three year FY2005-07 rate/1000	three year FY2005-07 rank	number of poor children 2004	childhood poverty 2004 rate	childhood poverty 2004 rank	three year 2005-05 average rate	three year 2005-05 average rank	# of times area declared disaster, nov 2000 - aug 2007	disaster rate/1000 ages 0-17	disaster rank
Latimer County	306	39*	7	2	2.2%	74	5	2	0.6	6	600	25.2%	57	5.7	55	7	0.3	24
Le Flore County	403	68	15	5	0.7%	12	81	27	2.1	65	3,097	25.6%	58*	5.7	56	6	2.0	69
Lincoln County	340	50	15	5	1.2%	48	34	11	1.4	33	1,541	19.8%	30*	5.2	48	9	0.9	46
Logan County	176	4	12	4	0.9%	21	26	9	0.8	14	1,442	17.7%	15	3.9	23*	10	0.8	45
Love County	291	32	3	1	0.9%	22	4	1	0.6	8	403	19.6%	28*	5.1	47	7	0.3	21
McClain County	278	25	19	6	1.6%	62	30	10	1.3	31	1,035	14.7%	7	4.3	28	12	0.6	38
McCurtain County	375	60	14	5	1.0%	29	20	7	0.7	12	2,660	30.1%	74	8.2	72*	7	1.3	57
McIntosh County	448	76	16	5	2.5%	75	19	6	1.4	39	1,135	27.5%	68	6.8	68	8	0.5	33
Major County	192	6	3	1	1.2%	49	14	5	2.8	71	224	15.0%	9	3.0	3*	6	0.2	18
Marshall County	288	31	5	2	0.8%	19	12	4	1.2	25	664	21.2%	40	4.4	29*	7	0.5	31
Mayes County	287	28*	15	5	1.0%	24	36	12	1.2	24	2,143	22.9%	46	6.6	67	6	1.6	64
Murray County	303	37*	9	3	1.9%	72	5	2	0.6	7	571	20.2%	32*	4.4	29*	6	0.5	32
Muskogee County	402	67	39	13	1.3%	55	156	52	2.9	72	4,294	25.8%	60	6.6	66	9	1.9	67
Noble County	214	15	2	1	0.5%	7	5	2	0.6	9	477	18.1%	20	3.9	22	7	0.4	28
Nowata County	321	44	4	1	1.1%	36	27	9	3.3	75	505	20.3%	34	6.0	58	6	0.4	30
Okfuskee County	427	72	13	4	3.0%	76	20	7	2.5	70	688	28.2%	71	8.8	75	11	0.2	15
Oklahoma County	365	57	537	179	1.5%	61	793	264	1.5	42	37,388	21.9%	43*	4.9	43	10	17.2	76
Okmulgee County	428	73	24	8	1.5%	59	71	24	2.2	68	2,520	26.1%	63*	7.7	71	10	1.0	51
Osage County	315	42	15	5	1.1%	43	35	12	1.0	16	1,882	18.8%	25*	5.5	52*	8	1.3	56
Ottawa County	391	66	21	7	1.7%	69	46	15	1.7	48	1,869	24.5%	53	6.5	65	6	1.3	58
Pawnee County	301	35	8	3	1.3%	52	17	6	1.3	32	810	20.4%	35	6.2	61	7	0.6	37
Payne County	295	33*	25	8	1.0%	23	86	29	1.4	35	2,211	18.7%	24	3.4	12	7	1.7	66
Pittsburg County	367	58	18	6	1.1%	40	56	19	1.8	51	2,138	23.1%	47	5.4	49	7	1.4	59
Pontotoc County	325	45	16	5	1.1%	34	36	12	1.3	28	1,903	23.4%	49*	4.9	42	9	0.9	47
Pottawatomie County	373	59	34	11	1.3%	51	77	26	1.4	38	3,713	23.4%	49*	5.5	51	10	1.6	65
Pushmataha County	287	28*	3	1	0.7%	14	12	4	1.4	34	761	28.6%	73	6.2	63	8	0.3	23
Roger Mills County	207	10	1	0	0.8%	17	8	3	3.7	76	98	13.9%	5	2.4	1	8	0.1	1
Rogers County	327	46	33	11	1.2%	45	90	30	1.4	37	2,606	13.2%	3	4.7	39	6	3.3	74
Seminole County	376	61*	22	7	2.0%	73	21	7	1.1	20	1,900	30.7%	75	9.0	76	11	0.6	36
Sequoyah County	469	77	21	7	1.3%	53	62	21	2.0	59	2,603	25.9%	61*	6.0	59	7	1.4	62
Stephens County	312	41	26	9	1.6%	63	34	11	1.1	19	1,935	20.2%	32*	4.4	29*	10	1.0	49
Texas County	202	8*	9	3	0.8%	16	19	6	1.1	18	841	14.9%	8	3.1	6*	7	0.8	44
Tillman County	302	36	2	1	0.6%	8	12	4	1.8	52	546	28.3%	72	4.5	36	10	0.2	13
Tulsa County	385	64	380	127	1.4%	58	895	298	2.0	62	25,923	17.9%	18	5.1	46	6	24.2	77
Wagoner County	343	52	25	8	1.1%	37	99	33	2.0	60	2,423	15.4%	10*	4.8	40*	7	2.2	71
Washington County	303	37*	21	7	1.2%	44	37	12	1.0	17	1,983	18.0%	19	5.0	44	9	1.2	55
Washita County	189	5	3	1	0.6%	9	4	1	0.5	5	511	19.8%	30*	3.2	9	10	0.3	19
Woods County	212	11*	0	0	0.0%	1*	4	1	0.6	10	257	17.8%	16*	8.3	74	6	0.2	17
Woodward County	295	33*	8	3	1.0%	26	27	9	1.9	57	690	16.0%	12	3.7	18*	6	0.7	43

\*Indicates a tie with at least one other county.

State totals may not equal sum of all counties due to births for which county is not known

# Childhood Stress Index (continued)

EXP TO TRAUMA		ACCESS TO EFFECTIVE TREATMENT																
Adv Childhood Exp		Mentally Ill, Substance Abusing & SED Children Unserved by Publicly-Funded Treatment													Child / Youth Suicide - 3 yr 2003-05			
2006/07 ACE index	overall rank	# Served, FY05-06		Avg Annual # Served, FY05-06		2005 Est Prevalence		% MI & SA age 9-17	# MI & SA age 9-17	MI & SA age 9-17 rank	% SED age 9-17	# SED age 9-17	SED age 9-17 rank	combined MI/SA & SED age 9-17 rank	three year number age 5-24	avg annual number age 5-24	rate/100,000 age 5-24	rank age 5-24
		mental illness & substance abuse age 9-17	SED age 9-17	mental illness & substance abuse age 9-17	SED age 9-17	mental illness & substance abuse age 9-17	SED age 9-17											
41.0	53*	233	225	117	113	271	169	57.1%	155	34	33.4%	56	36	36	1	0	10.4	58
31.3	33	933	910	467	455	1,256	781	62.9%	790	45	41.8%	326	44	44	0	0	0.0	1*
17.0	8	626	606	313	303	909	565	65.5%	596	55	46.4%	262	54	55	5	2	18.7	72
10.6	5	674	571	337	286	913	568	63.1%	576	46	49.7%	282	58	52	3	1	8.6	51
38.2	47	188	186	94	93	235	146	60.0%	141	41	36.4%	53	41	41	1	0	14.1	70
34.3	42	406	388	203	194	770	479	73.6%	567	69	59.5%	285	69	69	1	0	4.1	33
54.5	70	939	880	470	440	955	594	50.9%	486	22	26.0%	154	22	23	3	1	10.5	60
52.4	67	411	385	206	193	452	281	54.5%	246	31	31.5%	89	31	31	1	0	7.0	47
17.6	9	156	149	78	75	178	111	56.3%	100	33	32.9%	37	34	32*	0	0	0.0	1*
38.0	46	316	299	158	150	337	210	53.2%	179	25	28.7%	60	27	25	1	0	9.0	53
33.8	40	992	973	496	487	1,045	650	52.6%	549	23	25.2%	164	20	21*	2	1	6.3	43
40.8	52	248	241	124	121	296	184	58.1%	172	38	34.5%	64	37	37	0	0	0.0	1*
44.2	60	1,803	1,618	902	809	1,770	1,101	49.1%	869	20	26.5%	292	23	21*	2	1	3.5	30
23.6	14	236	227	118	114	280	174	57.9%	162	37	34.9%	61	39	38	0	0	0.0	1*
29.5	26	241	236	121	118	281	175	57.2%	161	35	32.6%	57	32	32*	0	0	0.0	1*
25.1	16	208	205	104	103	269	167	61.3%	165	43	38.7%	65	42	42*	0	0	0.0	1*
42.1	57	13,183	12,107	6,592	6,054	16,617	10,336	60.3%	10,025	42	41.4%	4,282	43	42*	58	19	10.4	59
30.7	29	974	941	487	471	1,058	658	54.0%	571	27	28.5%	187	26	26*	2	1	5.9	40
20.4	10	865	785	433	393	1,199	746	63.9%	766	51	47.4%	353	56	54	3	1	8.1	49
30.6	28	912	895	456	448	866	539	47.4%	410	18	17.0%	91	17	17	3	1	10.8	61
21.4	11	417	411	209	206	454	282	54.1%	246	28	27.3%	77	25	26*	1	0	7.5	48
27.6	22	848	804	424	402	1,148	714	63.1%	724	47	43.7%	312	49	48*	2	1	2.5	27
57.1	74	1,346	1,277	673	639	1,066	663	36.8%	393	11	3.7%	24	11	11	4	1	12.0	66
41.3	55	1,033	950	517	475	856	533	39.7%	340	12	10.8%	58	12	12	2	1	6.5	44
41.0	53*	1,080	969	540	485	1,718	1,069	68.6%	1,178	64	54.7%	584	65	65	3	1	5.1	35
61.2	76	425	410	213	205	307	191	30.8%	95	4	0.0*	0*	1*	4	1	0	10.9	62
13.8	6	43	39	22	20	72	45	70.3%	51	67	56.6%	25	67	67*	1	0	43.9	77
29.0	25	1,127	1,067	564	534	2,299	1,430	75.5%	1,736	73	62.7%	897	73	73	2	1	2.9	29
46.8	63	568	529	284	265	637	396	55.4%	353	32	33.2%	131	35	32*	2	1	9.9	56
36.7	45	765	754	383	377	1,123	698	65.9%	740	57	46.0%	321	53	56	4	1	11.9	65
28.4	24	717	693	359	347	1,051	654	65.9%	693	56	47.0%	307	55	57	2	1	6.0	42
15.5	7	206	202	103	101	533	331	80.7%	430	74	69.5%	230	74	74	2	1	10.9	63
35.5	43	172	161	86	81	238	148	63.9%	152	52	45.7%	68	51	50*	0	0	0.0	1*
30.9	31	11,004	10,219	5,502	5,110	14,515	9,029	62.1%	9,013	44	43.4%	3,919	47	45	43	14	9.3	54
25.7	19	1,316	1,268	658	634	1,784	1,110	63.1%	1,126	49	42.9%	476	46	46*	2	1	3.6	31
38.6	50	1,131	1,084	566	542	1,232	766	54.1%	667	29	29.3%	224	28	29	2	1	5.2	36
33.3	39	336	315	168	158	291	181	42.3%	123	14	13.0%	23	15	15	1	0	11.0	64
31.7	34	176	151	88	76	163	101	45.9%	75	17	25.4%	26	21	19	1	0	13.8	69
53.5	68	458	437	229	219	452	281	49.3%	223	21	22.2%	62	19	20	0	0	0.0	1*

# Economic Clusters

County Economic Index: Rankings of Various Economic Factors  
 Child Poverty, Per Capita Personal Income, Percent of Children on Welfare, Unemployment Rate  
 Counties, 1994-1996 (FY1995-FY1997) and 2003-2005 (FY2004-FY2006)

county name	1995			2004			1994-1996		2003-2005		FY1995-FY1997		
	number of poor children	% of children living in poverty	rank (1=best)	number of poor children	% of children living in poverty	rank (1=best)	average per capita income	rank (1=best)	average per capita income	rank (1=best)	child AFDC recipients (avg monthly)	% of all children	rank (1=best)
OKLAHOMA	175,606	20.7%		171,495	20.2%		\$18,993		28,169		75,991	8.8%	
Adair County	1,745	30.0%	62	1,656	27.2%	67	\$13,488	70	19,246	72	440	7.3%	38
Alfalfa County	250	19.8%	26	171	18.2%	21	\$14,448	62	22,640	47	37	2.9%	7
Atoka County	1,014	31.0%	68	811	26.4%	66	\$11,856	77	18,652	76	396	12.0%	67
Beaver County	209	13.0%	4	198	15.4%	tie for 10	\$16,341	28	24,619	25	40	2.5%	2
Beckham County	1,258	25.1%	49	954	21.0%	tie for 38	\$14,710	55	23,096	39	482	9.6%	52
Blaine County	702	23.3%	41	541	21.6%	42	\$14,213	65	19,079	73	341	11.3%	60
Bryan County	2,141	25.7%	52	2,069	23.8%	51	\$15,062	50	22,732	45	625	7.3%	37
Caddo County	2,693	32.3%	69	2,018	26.2%	65	\$14,831	52	20,067	68	1,286	15.1%	74
Canadian County	2,387	10.3%	1	2,811	11.9%	1	\$19,744	5	27,666	10	964	4.1%	14
Carter County	2,845	24.3%	44	2,471	21.9%	tie for 43	\$18,723	11	25,076	20	1,168	9.9%	55
Cherokee County	3,316	33.5%	73	2,742	26.1%	tie for 63	\$14,467	61	20,558	65	1,035	10.1%	56
Choctaw County	1,551	37.7%	76	1,156	31.5%	77	\$13,051	72	19,916	69	669	16.1%	75
Cimarron County	193	22.0%	39	134	19.0%	27	\$16,028	35	21,841	55	22	2.5%	3
Cleveland County	5,078	10.7%	2	5,819	12.0%	2	\$18,890	9	28,333	7	2,320	4.8%	20
Coal County	475	30.9%	67	360	25.9%	tie for 61	\$11,875	76	17,458	77	133	8.5%	47
Comanche County	6,684	21.7%	35	6,383	20.7%	36	\$17,372	16	26,751	12	3,742	11.8%	65
Cotton County	444	26.6%	54	289	18.8%	tie for 25	\$16,123	33	24,832	22	107	6.3%	31
Craig County	643	19.2%	24	731	21.4%	41	\$14,560	59	23,246	37	109	3.2%	8
Creek County	3,079	17.5%	15	3,077	18.6%	23	\$15,977	36	23,226	38	1,082	6.1%	28
Custer County	1,429	21.5%	34	1,141	20.9%	37	\$16,636	25	23,708	29	514	7.6%	43
Delaware County	1,962	24.5%	46	2,088	24.4%	52	\$15,678	43	24,257	26	590	7.4%	39
Dewey County	225	17.7%	16	161	17.8%	tie for 16	\$16,670	23	25,584	17	44	3.4%	10
Ellis County	187	18.3%	20	139	17.0%	13	\$17,454	15	25,475	18	28	2.7%	5
Garfield County	2,735	19.2%	23	2,682	19.6%	tie for 28	\$19,426	7	28,118	8	843	5.7%	25
Garvin County	1,446	21.9%	38	1,349	22.0%	45	\$17,081	18	24,650	24	664	9.8%	54
Grady County	2,421	20.5%	31	2,054	17.6%	14	\$15,880	37	23,068	40	832	6.9%	35
Grant County	245	18.0%	19	184	18.4%	22	\$18,249	12	28,709	5	37	2.7%	6
Greer County	342	28.1%	57	282	28.0%	70	\$16,801	21	23,400	31	178	14.1%	72
Harmon County	399	44.4%	77	211	31.2%	76	\$15,798	40	23,023	41	167	17.6%	76
Harper County	138	15.1%	8	93	14.3%	6	\$18,081	13	31,570	3	20	2.2%	1
Haskell County	851	29.5%	61	727	25.1%	tie for 55	\$14,108	67	22,143	52	223	7.6%	40
Hughes County	1,047	32.8%	70	819	27.7%	69	\$13,447	71	19,557	71	388	12.0%	66
Jackson County	1,907	22.9%	40	1,583	21.0%	tie for 38	\$16,141	31	26,099	13	726	8.7%	48
Jefferson County	420	25.4%	50	361	25.6%	tie for 58	\$14,107	68	20,612	64	114	6.8%	33
Johnston County	885	33.0%	71	584	24.8%	54	\$12,762	73	20,395	67	342	12.7%	70
Kay County	2,519	20.1%	29	2,659	23.3%	48	\$19,666	6	27,148	11	567	4.5%	18
Kingfisher County	505	13.3%	6	461	13.5%	4	\$18,771	10	28,428	6	131	3.4%	11
Kiowa County	831	30.5%	64	536	25.1%	tie for 55	\$15,202	49	22,851	44	317	11.5%	61

\*Indicates a tie with at least one other county.

State totals may not equal sum of all counties due to births for which county is not known

0.0%\* or 0\* indicates that, on average, services were provided to numbers of young clients which appear to serve all of the estimated need (prevalence) in the county



## Economic Clusters (continued)

FY2004-FY2006			1994-1996		2003-2005		1994-1996		2003-2005				
child TANF receipts (avg monthly)	% of all children	rank (1 = best)	average unemployment rate	rank (1 = best)	average unemployment rate	rank (1 = best)	economic index	rank (1 = best)	economic index	rank (1 = best)	change over time	economic cluster name	economic cluster number
23,842	2.8%		4.9		5.0								
157	2.5%	52	5.2	42	7.0	69	212	57	260	70	-22.6%	Poorest	5
3	0.3%	1	1.7	1	3.4	13	96	22	82	16	14.6%	Wealthiest	1
119	3.9%	66	5.1	41	6.1	60	253	67	268	72	-5.9%	Poorest	5
14	1.1%	12	2.8	8	3.5	14	42	tie for 6	61	9	-45.2%	Wealthiest	1
149	3.3%	60	4.7	35	3.1	5	191	51	142	34	25.7%	Middle	3
84	3.3%	61	3.8	19	4.4	32	185	tie for 48	208	tie for 55	-12.4%	Poorest	5
164	1.9%	33	4.4	32	3.8	21	171	tie for 45	150	39	12.3%	Middle	3
325	4.1%	69	5.3	44	5.5	50	239	63	252	tie for 68	-5.4%	Poorest	5
440	1.9%	35	2.7	6	3.9	tie for 23	26	tie for 1	69	12	-165.4%	Wealthiest	1
283	2.4%	49	6.2	56	4.5	tie for 33	166	43	145	tie for 36	12.7%	Middle	3
169	1.6%	23	5.7	53	4.7	tie for 37	243	64	188	49	22.6%	Poorest	5
182	4.8%	73	11.3	75	7.3	70	298	77	289	75	3.0%	Poorest	5
6	0.8%	6	2.3	2	3.2	10	79	tie for 17	98	21	-24.1%	Wealthier	2
941	1.9%	36	3.0	9	3.6	17	40	tie fo 4	62	10	-55.0%	Wealthiest	1
53	3.5%	63	9.1	71	11.5	77	261	70	278	74	-6.5%	Poorest	5
766	2.4%	50	5.5	48	4.3	26	164	42	124	28	24.4%	Middle	3
21	1.4%	19	5.6	52	4.1	25	170	44	91	tie for 19	46.5%	Wealthier	2
93	2.8%	56	3.8	22	4.8	tie for 40	113	24	174	47	-54.0%	Poorest	5
124	0.7%	5	5.4	47	6.2	62	126	tie for 28	128	30	-1.6%	Middle	3
189	3.4%	62	4.0	24	3.3	11	126	tie for 28	139	tie for 32	-10.3%	Middle	3
212	2.4%	47	4.3	29	4.7	tie for 37	157	37	162	tie for 44	-3.2%	Poorer	4
9	0.9%	7	4.3	30	3.1	tie for 6	79	tie for 17	46	7	41.8%	Wealthiest	1
8	1.0%	10	4.2	27	2.5	2	67	13	43	5	35.8%	Wealthiest	1
225	1.6%	28	3.8	21	3.6	16	76	tie for 15	80	14	-5.3%	Wealthiest	1
170	2.7%	55	5.6	51	4.3	27	161	tie for 39	151	tie for 40	6.2%	Middle	3
282	2.4%	48	5.1	40	4.5	tie for 33	143	34	135	31	5.6%	Middle	3
4	0.4%	3	2.7	5	3.5	15	42	tie for 6	45	6	-7.1%	Wealthiest	1
45	4.2%	72	3.1	10	5.8	57	160	38	230	64	-43.8%	Poorest	5
26	3.7%	65	3.9	23	3.7	tie for 18	216	58	200	tie for 52	7.4%	Poorest	5
13	1.8%	29	3.4	14	3.0	tie for 3	36	3	41	4	-13.9%	Wealthiest	1
95	3.2%	59	13.3	77	5.5	tie for 52	245	65	218	59	11.0%	Poorest	5
108	3.6%	64	10.3	74	8.2	tie for 72	281	76	276	73	1.8%	Poorest	5
156	2.0%	38	4.7	34	3.8	20	153	35	109	tie for 23	28.8%	Wealthier	2
59	4.1%	70	5.0	39	5.6	54	190	50	246	66	-29.5%	Poorest	5
73	3.0%	58	5.4	46	5.0	45	260	69	224	62	13.8%	Poorest	5
141	1.2%	16	7.7	66	6.5	64	119	26	139	tie for 32	-16.8%	Middle	3
52	1.5%	22	3.4	13	3.1	tie for 6	40	tie fo 4	38	3	5.0%	Wealthiest	1
125	5.5%	76	3.7	18	4.5	tie for 33	192	52	208	tie for 55	-8.3%	Poorest	5

## Economic Clusters (continued)

county name	1995			2004			1994-1996		2003-2005		FY1995-FY1997		
	number of poor children	% of children living in poverty	rank (1=best)	number of poor children	% of children living in poverty	rank (1=best)	average per capita income	rank (1=best)	average per capita income	rank (1=best)	child AFDC recipients (avg monthly)	% of all children	rank (1=best)
Latimer County	845	30.9%	66	600	25.2%	57	\$14,740	53	22,668	46	373	13.5%	71
Le Flore County	3,232	26.8%	55	3,097	25.6%	tie for 58	\$15,218	48	21,446	57	1,351	11.0%	58
Lincoln County	1,686	20.1%	28	1,541	19.8%	tie for 30	\$15,823	39	21,535	56	602	7.1%	36
Logan County	1,600	19.8%	27	1,442	17.7%	15	\$16,435	27	27,860	9	452	5.5%	23
Love County	378	17.9%	18	403	19.6%	tie for 28	\$14,671	56	22,585	48	142	6.6%	32
McClain County	999	14.9%	7	1,035	14.7%	7	\$18,052	14	25,644	16	305	4.4%	17
McCurtain County	3,440	35.9%	75	2,660	30.1%	74	\$15,429	44	22,142	53	1,419	14.5%	73
McIntosh County	1,221	30.3%	63	1,135	27.5%	68	\$14,309	64	20,762	60	385	9.2%	51
Major County	352	17.4%	13	224	15.0%	9	\$17,121	17	23,696	30	68	3.4%	9
Marshall County	692	25.5%	51	664	21.2%	40	\$15,230	47	21,152	58	193	6.9%	34
Mayes County	2,059	21.8%	37	2,143	22.9%	46	\$16,042	34	21,991	54	729	7.6%	41
Murray County	715	23.7%	42	571	20.2%	tie for 32	\$14,835	51	22,268	51	237	7.8%	44
Muskogee County	4,868	27.0%	56	4,294	25.8%	60	\$15,716	42	22,922	43	2,152	11.8%	64
Noble County	557	19.0%	21	477	18.1%	20	\$16,647	24	23,307	34	156	5.3%	22
Nowata County	632	24.6%	47	505	20.3%	34	\$13,973	69	19,068	74	159	6.0%	26
Okfuskee County	976	33.3%	72	688	28.2%	71	\$12,159	75	18,666	75	330	11.1%	59
Oklahoma County	34,896	21.8%	36	37,388	21.9%	tie for 43	\$21,648	3	33,349	2	20,415	12.5%	69
Okmulgee County	2,886	28.7%	59	2,520	26.1%	tie for 63	\$14,495	60	20,688	62	1,190	11.6%	63
Osage County	2,211	19.1%	22	1,882	18.8%	tie for 25	\$15,385	46	24,156	27	703	6.0%	27
Ottawa County	2,033	26.1%	53	1,869	24.5%	53	\$15,757	41	22,422	49	713	9.0%	49
Pawnee County	817	19.2%	25	810	20.4%	35	\$16,124	32	22,393	50	190	4.4%	16
Payne County	2,308	17.8%	17	2,211	18.7%	24	\$16,445	26	23,266	36	626	4.8%	19
Pittsburg County	2,411	24.3%	45	2,138	23.1%	47	\$14,599	58	22,998	42	989	9.7%	53
Pontotoc County	2,039	24.0%	43	1,903	23.4%	tie for 49	\$15,870	38	23,996	28	779	9.1%	50
Pottawatomie County	3,391	21.1%	33	3,713	23.4%	tie for 49	\$16,312	29	23,397	32	1,716	10.5%	57
Pushmataha County	964	34.1%	74	761	28.6%	73	\$12,601	74	19,675	70	359	12.3%	68
Roger Mills County	198	20.4%	30	98	13.9%	5	\$15,418	45	24,807	23	62	6.3%	30
Rogers County	2,074	11.8%	3	2,606	13.2%	3	\$19,056	8	25,644	15	630	3.5%	12
Seminole County	2,034	30.9%	65	1,900	30.7%	75	\$14,149	66	20,686	63	1,252	18.8%	77
Sequoyah County	2,824	28.2%	58	2,603	25.9%	tie for 61	\$14,734	54	20,860	59	1,181	11.6%	62
Stephens County	2,236	20.9%	32	1,935	20.2%	tie for 32	\$16,718	22	25,330	19	667	6.2%	29
Texas County	886	16.9%	11	841	14.9%	8	\$21,184	4	26,028	14	138	2.6%	4
Tillman County	748	28.9%	60	546	28.3%	72	\$14,408	63	20,482	66	205	7.6%	42
Tulsa County	23,401	17.1%	12	25,923	17.9%	18	\$25,119	1	37,499	1	11,525	8.2%	45
Wagoner County	1,983	13.3%	5	2,423	15.4%	tie for 10	\$17,064	20	23,269	35	728	4.8%	21
Washington County	1,908	15.5%	9	1,983	18.0%	19	\$23,293	2	31,147	4	530	4.3%	15
Washita County	740	24.7%	48	511	19.8%	tie for 30	\$14,639	57	20,742	61	259	8.5%	46
Woods County	304	16.7%	10	257	17.8%	tie for 16	\$17,080	19	25,060	21	75	4.0%	13
Woodward County	882	17.4%	14	690	16.0%	12	\$16,281	30	23,338	33	284	5.6%	24

\*Indicates a tie with at least one other county.

State totals may not equal sum of all counties due to rounding



## Economic Clusters (continued)

FY2004-FY2006			1994-1996		2003-2005		1994-1996		2003-2005				
child TANF recipients (avg monthly)	% of all children	rank (1=best)	average unemployment rate	rank (1=best)	average unemployment rate	rank (1=best)	economic index	rank (1=best)	economic index	rank (1=best)	change over time	economic cluster name	economic cluster number
63	2.6%	54	11.7	76	5.7	55	266	73	212	57	20.3%	Poorest	5
301	2.5%	51	7.5	62	5.7	56	223	tie for 59	222	61	0.4%	Poorest	5
101	1.3%	17	4.6	33	5.2	48	136	tie for 30	151	tie for 40	-11.0%	Middle	3
171	2.1%	41	3.4	15	3.9	tie for 23	92	21	88	18	4.3%	Wealthiest	1
34	1.6%	26	6.1	55	5.1	47	161	tie for 39	149	38	7.5%	Middle	3
43	0.6%	4	3.7	17	4.3	28	55	10	55	8	0.0%	Wealthiest	1
227	2.5%	53	9.4	72	8.2	tie for 72	264	tie for 71	252	tie for 68	4.5%	Poorest	5
164	3.9%	67	9.1	70	6.8	68	248	66	263	71	-6.0%	Poorest	5
28	1.8%	31	3.2	11	3.0	tie for 3	50	9	73	13	-46.0%	Wealthiest	1
164	5.3%	75	5.4	45	4.4	tie for 29	177	47	202	54	-14.1%	Poorest	5
157	1.6%	27	5.6	49	6.6	67	161	tie for 39	194	51	-20.5%	Poorest	5
53	1.9%	32	7.6	65	4.4	tie for 29	202	tie for 54	144	35	28.7%	Middle	3
494	2.9%	57	7.1	61	6.6	66	223	tie for 59	226	63	-1.3%	Poorest	5
32	1.2%	15	3.5	16	3.9	22	83	19	91	tie for 19	-9.6%	Wealthier	2
41	1.6%	25	7.1	60	6.0	58	202	tie for 54	191	50	5.4%	Poorest	5
107	4.2%	71	6.9	58	8.8	75	264	tie for 71	292	77	-10.6%	Poorest	5
8,868	5.2%	74	4.2	28	4.9	43	136	tie for 30	162	tie for 44	-19.1%	Poorer	4
208	2.1%	39	10.0	73	7.7	71	255	68	235	65	7.8%	Poorest	5
161	1.5%	21	4.2	26	5.5	tie for 52	121	27	125	29	-3.3%	Middle	3
106	1.3%	18	6.5	57	6.5	65	200	53	185	48	7.5%	Poorest	5
43	1.1%	11	8.4	67	6.2	61	140	32	157	42	-12.1%	Middle	3
142	1.2%	13	2.4	3	3.4	12	65	12	85	17	-30.8%	Wealthiest	1
166	1.8%	30	8.9	69	5.4	49	225	61	168	46	25.3%	Poorest	5
170	2.1%	42	5.9	54	4.9	42	185	tie for 48	161	43	13.0%	Middle	3
647	4.0%	68	5.0	37	5.5	51	156	36	200	tie for 52	-28.2%	Poorest	5
60	2.2%	44	7.6	64	6.2	63	280	75	250	67	10.7%	Poorest	5
2	0.3%	2	3.2	12	2.4	1	117	25	31	1	73.5%	Wealthiest	1
185	0.9%	8	5.0	38	4.7	39	61	11	65	11	-6.6%	Wealthiest	1
400	6.5%	77	8.7	68	9.0	76	276	74	291	76	-5.4%	Poorest	5
209	2.0%	37	7.5	63	6.0	59	237	62	216	58	8.9%	Poorest	5
204	2.1%	40	7.0	59	4.4	tie for 29	142	33	120	tie for 26	15.5%	Middle	3
58	1.0%	9	2.8	7	3.1	tie for 6	26	tie for 1	37	2	-42.3%	Wealthiest	1
50	2.3%	45	5.2	43	4.5	36	208	56	219	60	-5.3%	Poorest	5
3,359	2.3%	46	4.3	31	5.1	46	89	20	111	25	-24.7%	Wealthier	2
248	1.6%	24	4.1	25	4.8	tie for 40	71	14	109	tie for 23	-53.5%	Wealthier	2
134	1.2%	14	5.6	50	5.0	44	76	tie for 15	81	15	-6.6%	Wealthiest	1
40	1.5%	20	3.8	20	3.2	9	171	tie for 45	120	tie for 26	29.8%	Middle	3
28	1.9%	34	2.7	4	8.3	74	46	8	145	tie for 36	-215.2%	Middle	3
92	2.1%	43	4.9	36	3.7	tie for 18	104	23	106	22	-1.9%	Wealthier	2

# Child & Youth Population

Number of Children Under Age 18: Total & % of All Ages

Number of Children and Youth Under Age 20: Age Ranges by Total & % of All Ages

Oklahoma & Counties: 2005

county name	Ages 0-17		Ages 0-2		Ages 3-5		Ages 6-9		Ages 10-14		Ages 15-17		Ages 18-19	
	number	% of all ages	number	% of all ages	number	% of all ages	number	% of all ages	number	% of all ages	number	% of all ages	number	% of all ages
OKLAHOMA	853,336	24.1%	148,586	4.2%	141,054	4.0%	181,277	5.1%	234,112	6.6%	148,307	4.2%	104,386	2.9%
Adair County	6,235	28.4%	1,107	5.0%	1,033	4.7%	1,227	5.6%	1,783	8.1%	1,085	4.9%	605	2.8%
Alfalfa County	932	16.3%	124	2.2%	119	2.1%	213	3.7%	267	4.7%	209	3.7%	123	2.1%
Atoka County	3,096	21.4%	489	3.4%	485	3.4%	658	4.6%	886	6.1%	578	4.0%	354	2.4%
Beaver County	1,288	23.9%	198	3.7%	173	3.2%	244	4.5%	424	7.9%	249	4.6%	130	2.4%
Beckham County	4,574	24.2%	847	4.5%	761	4.0%	952	5.0%	1,233	6.5%	781	4.1%	452	2.4%
Blaine County	2,520	19.6%	409	3.2%	377	2.9%	531	4.1%	700	5.4%	503	3.9%	364	2.8%
Bryan County	8,732	23.1%	1,437	3.8%	1,462	3.9%	1,809	4.8%	2,459	6.5%	1,565	4.1%	1,178	3.1%
Caddo County	7,823	25.9%	1,317	4.4%	1,194	3.9%	1,494	4.9%	2,242	7.4%	1,576	5.2%	907	3.0%
Canadian County	23,600	23.9%	3,561	3.6%	3,534	3.6%	5,022	5.1%	6,908	7.0%	4,575	4.6%	2,835	2.9%
Carter County	11,372	24.1%	1,964	4.2%	1,857	3.9%	2,402	5.1%	3,151	6.7%	1,998	4.2%	1,119	2.4%
Cherokee County	10,601	23.7%	1,814	4.1%	1,746	3.9%	2,285	5.1%	2,826	6.3%	1,930	4.3%	1,945	4.4%
Choctaw County	3,693	24.1%	601	3.9%	650	4.2%	734	4.8%	1,006	6.6%	702	4.6%	410	2.7%
Cimarron County	702	24.8%	101	3.6%	104	3.7%	155	5.5%	199	7.0%	143	5.0%	85	3.0%
Cleveland County	48,551	21.6%	7,703	3.4%	7,630	3.4%	10,533	4.7%	13,738	6.1%	8,947	4.0%	8,578	3.8%
Coal County	1,405	24.5%	216	3.8%	214	3.7%	291	5.1%	432	7.5%	252	4.4%	156	2.7%
Comanche County	31,169	27.7%	5,709	5.1%	5,337	4.7%	6,779	6.0%	8,295	7.4%	5,049	4.5%	4,500	4.0%
Cotton County	1,537	23.3%	224	3.4%	223	3.4%	355	5.4%	471	7.1%	264	4.0%	160	2.4%
Craig County	3,415	22.6%	578	3.8%	581	3.9%	675	4.5%	916	6.1%	665	4.4%	366	2.4%
Creek County	16,664	24.3%	2,551	3.7%	2,582	3.8%	3,472	5.1%	4,862	7.1%	3,197	4.7%	1,817	2.6%
Custer County	5,464	21.7%	1,089	4.3%	927	3.7%	1,087	4.3%	1,424	5.6%	937	3.7%	1,193	4.7%
Delaware County	8,661	22.1%	1,262	3.2%	1,358	3.5%	1,848	4.7%	2,554	6.5%	1,639	4.2%	924	2.4%
Dewey County	907	19.9%	138	3.0%	141	3.1%	175	3.8%	268	5.9%	185	4.0%	110	2.4%
Ellis County	814	20.5%	158	4.0%	123	3.1%	153	3.9%	227	5.7%	153	3.9%	71	1.8%
Garfield County	13,781	24.2%	2,592	4.6%	2,254	4.0%	2,934	5.2%	3,645	6.4%	2,356	4.1%	1,325	2.3%
Garvin County	6,171	22.7%	968	3.6%	1,060	3.9%	1,331	4.9%	1,719	6.3%	1,093	4.0%	619	2.3%
Grady County	11,728	23.8%	1,852	3.8%	1,815	3.7%	2,567	5.2%	3,282	6.6%	2,212	4.5%	1,469	3.0%
Grant County	1,000	20.9%	109	2.3%	142	3.0%	185	3.9%	337	7.1%	227	4.7%	119	2.5%
Greer County	1,024	17.4%	174	2.9%	176	3.0%	198	3.4%	277	4.7%	199	3.4%	155	2.6%
Harmon County	696	23.0%	87	2.9%	114	3.8%	143	4.7%	195	6.4%	157	5.2%	85	2.8%
Harper County	647	19.5%	84	2.5%	107	3.2%	122	3.7%	193	5.8%	141	4.3%	85	2.6%
Haskell County	2,908	23.9%	456	3.7%	506	4.2%	615	5.0%	829	6.8%	502	4.1%	289	2.4%
Hughes County	2,958	21.4%	480	3.5%	447	3.2%	647	4.7%	851	6.2%	533	3.9%	319	2.3%
Jackson County	7,551	28.5%	1,340	5.1%	1,222	4.6%	1,692	6.4%	2,068	7.8%	1,229	4.6%	831	3.1%
Jefferson County	1,434	22.2%	227	3.5%	228	3.5%	303	4.7%	425	6.6%	251	3.9%	160	2.5%
Johnston County	2,369	23.1%	370	3.6%	348	3.4%	521	5.1%	717	7.0%	413	4.0%	342	3.3%
Kay County	11,531	24.8%	2,035	4.4%	1,841	4.0%	2,438	5.2%	3,214	6.9%	2,003	4.3%	1,338	2.9%
Kingfisher County	3,393	23.7%	561	3.9%	553	3.9%	657	4.6%	988	6.9%	634	4.4%	350	2.4%
Kiowa County	2,159	21.9%	328	3.3%	374	3.8%	415	4.2%	603	6.1%	439	4.5%	263	2.7%

\*Indicates a tie with at least one other county.



## Child & Youth Population (continued)

county name	Ages 0-17		Ages 0-2		Ages 3-5		Ages 6-9		Ages 10-14		Ages 15-17		Ages 18-19	
	number	% of all ages	number	% of all ages	number	% of all ages	number	% of all ages	number	% of all ages	number	% of all ages	number	% of all ages
Latimer County	2,403	22.6%	323	3.0%	374	3.5%	546	5.1%	716	6.7%	444	4.2%	486	4.6%
Le Flore County	12,151	24.5%	2,146	4.3%	2,090	4.2%	2,527	5.1%	3,308	6.7%	2,080	4.2%	1,408	2.8%
Lincoln County	7,820	24.2%	1,135	3.5%	1,156	3.6%	1,635	5.1%	2,312	7.2%	1,582	4.9%	840	2.6%
Logan County	8,157	22.1%	1,288	3.5%	1,250	3.4%	1,692	4.6%	2,299	6.2%	1,628	4.4%	1,706	4.6%
Love County	2,062	22.6%	305	3.3%	323	3.5%	411	4.5%	614	6.7%	409	4.5%	217	2.4%
McClain County	7,060	23.5%	1,141	3.8%	1,078	3.6%	1,557	5.2%	2,004	6.7%	1,280	4.3%	866	2.9%
McCurtain County	8,865	26.1%	1,447	4.3%	1,425	4.2%	1,870	5.5%	2,498	7.3%	1,625	4.8%	891	2.6%
McIntosh County	4,150	20.8%	693	3.5%	652	3.3%	864	4.3%	1,162	5.8%	779	3.9%	509	2.5%
Major County	1,498	20.3%	199	2.7%	212	2.9%	329	4.5%	431	5.9%	327	4.4%	184	2.5%
Marshall County	3,168	21.9%	540	3.7%	514	3.6%	677	4.7%	874	6.0%	563	3.9%	342	2.4%
Mayes County	9,490	24.0%	1,438	3.6%	1,502	3.8%	2,052	5.2%	2,689	6.8%	1,809	4.6%	1,016	2.6%
Murray County	2,823	21.9%	460	3.6%	478	3.7%	634	4.9%	777	6.0%	474	3.7%	273	2.1%
Muskogee County	16,853	23.9%	2,841	4.0%	2,707	3.8%	3,771	5.3%	4,690	6.6%	2,844	4.0%	1,907	2.7%
Noble County	2,647	23.6%	475	4.2%	415	3.7%	549	4.9%	730	6.5%	478	4.3%	273	2.4%
Nowata County	2,513	23.1%	376	3.5%	365	3.4%	550	5.1%	757	7.0%	465	4.3%	299	2.8%
Okfuskee County	2,468	21.6%	400	3.5%	394	3.4%	534	4.7%	693	6.1%	447	3.9%	305	2.7%
Oklahoma County	171,633	25.1%	33,896	5.0%	30,645	4.5%	36,333	5.3%	44,041	6.4%	26,718	3.9%	18,290	2.7%
Okmulgee County	9,705	24.4%	1,539	3.9%	1,495	3.8%	2,109	5.3%	2,728	6.9%	1,834	4.6%	1,174	3.0%
Osage County	10,103	22.2%	1,256	2.8%	1,474	3.2%	2,189	4.8%	3,116	6.9%	2,068	4.6%	1,284	2.8%
Ottawa County	7,782	23.7%	1,130	3.4%	1,215	3.7%	1,684	5.1%	2,273	6.9%	1,480	4.5%	1,202	3.7%
Pawnee County	3,971	23.6%	616	3.7%	559	3.3%	835	5.0%	1,170	6.9%	791	4.7%	434	2.6%
Payne County	11,862	17.2%	2,369	3.4%	2,118	3.1%	2,499	3.6%	3,022	4.4%	1,854	2.7%	4,698	6.8%
Pittsburg County	9,488	21.3%	1,533	3.4%	1,435	3.2%	1,927	4.3%	2,790	6.2%	1,803	4.0%	1,076	2.4%
Pontotoc County	8,193	23.2%	1,447	4.1%	1,377	3.9%	1,667	4.7%	2,262	6.4%	1,440	4.1%	1,159	3.3%
Pottawatomie County	16,059	23.5%	2,566	3.8%	2,634	3.9%	3,482	5.1%	4,518	6.6%	2,859	4.2%	2,291	3.4%
Pushmataha County	2,706	23.1%	414	3.5%	398	3.4%	569	4.9%	767	6.6%	558	4.8%	318	2.7%
Roger Mills County	700	21.1%	134	4.0%	123	3.7%	129	3.9%	191	5.8%	123	3.7%	79	2.4%
Rogers County	19,803	24.5%	2,825	3.5%	2,838	3.5%	4,283	5.3%	5,925	7.3%	3,932	4.9%	2,180	2.7%
Seminole County	6,208	25.1%	1,223	4.9%	985	4.0%	1,280	5.2%	1,623	6.6%	1,097	4.4%	720	2.9%
Sequoyah County	10,096	24.7%	1,497	3.7%	1,542	3.8%	2,217	5.4%	2,926	7.2%	1,914	4.7%	996	2.4%
Stephens County	9,626	22.4%	1,543	3.6%	1,469	3.4%	2,130	5.0%	2,672	6.2%	1,812	4.2%	1,029	2.4%
Texas County	5,654	28.1%	1,114	5.5%	1,039	5.2%	1,225	6.1%	1,399	7.0%	877	4.4%	630	3.1%
Tillman County	2,039	24.0%	273	3.2%	303	3.6%	410	4.8%	582	6.8%	471	5.5%	229	2.7%
Tulsa County	145,392	25.4%	27,324	4.8%	25,331	4.4%	30,806	5.4%	38,716	6.8%	23,215	4.1%	14,721	2.6%
Wagoner County	15,679	24.4%	2,191	3.4%	2,377	3.7%	3,455	5.4%	4,763	7.4%	2,893	4.5%	1,719	2.7%
Washington County	10,998	22.4%	1,774	3.6%	1,663	3.4%	2,245	4.6%	3,185	6.5%	2,131	4.3%	1,277	2.6%
Washita County	2,577	22.5%	410	3.6%	359	3.1%	553	4.8%	722	6.3%	533	4.6%	300	2.6%
Woods County	1,472	17.2%	240	2.8%	241	2.8%	276	3.2%	423	4.9%	292	3.4%	389	4.6%
Woodward County	4,357	22.8%	805	4.2%	701	3.7%	914	4.8%	1,130	5.9%	807	4.2%	538	2.8%

\*Indicates a tie with at least one other county.

Three-Year Number, Average Annual Number and Percent of Infants Born Weighing Less than 5 1/2 Pounds (Low Birthweight)

Three-Year Number, Average Annual Number and Percent of Infants Born Weighing Less than 3 Pounds, 5 ounces (Very Low Birthweight)

Oklahoma & Counties: 1994 - 1996 & 2003 - 2005

## Low & Very Low Birthweight Infants

county name	1994-1996 Low Birthweight (<5 1/2 lbs)			1994-1996 Very Low Birthweight (<3 lbs, 5oz)			2003-2005 Low Birthweight (<5 1/2 lbs)					2003-2005 Very Low Birthweight (<3 lbs, 5 oz)	
	three year number	average annual number	three year %	three year number	average annual number	three year %	three year number	average annual number	three year %	three year rank	change over time	three year number	average annual number
STATE TOTALS	9,707	3,236	7.1%	1,584	528	1.2%	12,155	4,052	7.9%		-11.6%	1,995	665
Adair County	59	20	5.8%	12	4	1.2%	100	33	8.6%	59	-49.1%	19	6
Alfalfa County	14	5	8.7%	4	1	2.5%	5	2	3.4%	1	61.4%	0	0
Atoka County	33	11	7.4%	1	0	0.2%	42	14	8.6%	60	-15.5%	5	2
Beaver County	9	3	5.1%	2	1	1.1%	15	5	6.5%	15	-26.4%	3	1
Beckham County	47	16	6.6%	6	2	0.8%	81	27	9.2%	71	-39.9%	6	2
Blaine County	28	9	6.2%	9	3	2.0%	39	13	8.7%	64	-41.5%	6	2
Bryan County	91	30	7.0%	8	3	0.6%	102	34	6.7%	18	4.4%	25	8
Caddo County	82	27	6.7%	6	2	0.5%	102	34	8.0%	49	-19.0%	23	8
Canadian County	142	47	4.7%	13	4	0.4%	283	94	7.4%	34	-55.0%	42	14
Carter County	139	46	7.8%	17	6	1.0%	166	55	8.4%	56	-7.0%	22	7
Cherokee County	108	36	6.8%	15	5	0.9%	131	44	7.0%	26	-3.9%	19	6
Choctaw County	49	16	8.8%	6	2	1.1%	46	15	7.0%	22	20.1%	10	3
Cimarron County	9	3	9.5%	1	0	1.1%	3	1	3.4%	2	64.4%	0	0
Cleveland County	399	133	6.0%	62	21	0.9%	527	176	6.6%	17	-11.2%	78	26
Coal County	15	5	6.5%	4	1	1.7%	15	5	7.7%	41	-18.6%	2	1
Comanche County	476	159	7.8%	90	30	1.5%	533	178	9.2%	70	-18.6%	61	20
Cotton County	14	5	5.7%	3	1	1.2%	18	6	7.8%	43	-36.9%	2	1
Craig County	35	12	7.0%	10	3	2.0%	50	17	8.9%	66	-26.9%	6	2
Creek County	174	58	6.7%	27	9	1.0%	231	77	8.6%	62	-29.1%	43	14
Custer County	58	19	5.7%	4	1	0.4%	71	24	6.4%	14	-13.2%	9	3
Delaware County	101	34	8.4%	20	7	1.7%	105	35	7.7%	39	8.5%	16	5
Dewey County	8	3	5.5%	3	1	2.1%	8	3	5.0%	6	9.3%	1	0
Ellis County	7	2	5.4%	0	0	0.0%	10	3	6.3%	11	-15.2%	0	0
Garfield County	169	56	7.3%	26	9	1.1%	226	75	8.3%	55	-13.5%	32	11
Garvin County	72	24	7.1%	8	3	0.8%	81	27	7.8%	44	-9.8%	10	3
Grady County	135	45	7.8%	22	7	1.3%	148	49	7.7%	42	0.3%	24	8
Grant County	6	2	4.0%	0	0	0.0%	4	1	3.7%	3	8.9%	0	0
Greer County	14	5	7.4%	3	1	1.6%	22	7	12.6%	77	-69.7%	3	1
Harmon County	13	4	9.8%	1	0	0.8%	8	3	7.0%	24	28.7%	4	1
Harper County	2	1	2.0%	0	0	0.0%	9	3	6.9%	20	-236.6%	1	0
Haskell County	30	10	6.7%	3	1	0.7%	37	12	7.8%	46	-17.1%	3	1
Hughes County	21	7	4.6%	3	1	0.7%	39	13	7.6%	37	-66.9%	7	2
Jackson County	103	34	6.1%	13	4	0.8%	128	43	9.7%	74	-57.9%	21	7
Jefferson County	11	4	5.7%	3	1	1.6%	22	7	8.6%	57	-49.4%	1	0
Johnston County	31	10	8.0%	3	1	0.8%	30	10	7.3%	32	8.2%	4	1
Kay County	116	39	5.6%	21	7	1.0%	162	54	7.9%	47	-40.5%	34	11
Kingfisher County	23	8	4.6%	2	1	0.4%	49	16	9.0%	67	-92.8%	6	2
Kiowa County	30	10	8.6%	3	1	0.9%	38	13	10.8%	75	-24.5%	4	1

\*Indicates a tie with at least one other county.

### = zero base, cannot calculate change

2003-2005 Very Low Birthweight (<3 lbs, 5 oz)

three year %	three year rank	change over time
1.3%		-12.3%
1.6%	67	-39.3%
0.0%	tie for 1	100.0%
1.0%	31	-353.9%
1.3%	54	-13.8%
0.7%	13	18.8%
1.3%	56	32.3%
1.6%	66	-166.6%
1.8%	71	-266.8%
1.1%	38	-151.3%
1.1%	41	-15.9%
1.0%	30	-8.5%
1.5%	60	-41.8%
0.0%	tie for 1	100.0%
1.0%	28	-6.0%
1.0%	32	40.7%
1.1%	33	28.2%
0.9%	20	29.0%
1.1%	35	46.7%
1.6%	65	-54.8%
0.8%	18	-108.1%
1.2%	46	29.6%
0.6%	10	69.8%
0.0%	tie for 1	###
1.2%	47	-4.4%
1.0%	25	-22.0%
1.3%	50	0.8%
0.0%	tie for 1	###
1.7%	70	-8.0%
3.5%	77	-363.2%
0.8%	15	###
0.6%	11	5.1%
1.4%	57	-109.7%
1.6%	64	-105.3%
0.4%	6	75.1%
1.0%	27	-26.5%
1.6%	68	-62.9%
1.1%	39	-171.5
1.1%	42	-31.1

## Low & Very Low Birthweight Infants (continued)

county name	1994-1996 Low Birthweight (<5 1/2 lbs)			1994-1996 Very Low Birthweight (<3 lbs, 5 oz)			2003-2005 Low Birthweight (<5 1/2 lbs)					2003-2005 Very Low Birthweight (<3 lbs, 5 oz)	
	three year number	average annual number	three year %	three year number	average annual number	three year %	three year number	average annual number	three year %	three year rank	change over time	three year number	average annual number
Latimer County	12	4	3.2%	2	1	0.5%	20	7	6.3%	13	-95.1%	7	2
Le Flore County	118	39	6.3%	20	7	1.1%	133	44	6.1%	10	3.0%	15	5
Lincoln County	61	20	5.6%	12	4	1.1%	100	33	8.2%	53	-46.4%	15	5
Logan County	82	27	8.2%	10	3	1.0%	95	32	7.0%	21	14.7%	12	4
Love County	17	6	5.9%	1	0	0.3%	24	8	7.3%	31	-24.0%	3	1
McClain County	45	15	4.8%	4	1	0.4%	108	36	8.9%	65	-83.7%	19	6
McCurtain County	112	37	7.2%	12	4	0.8%	113	38	8.1%	51	-11.7%	14	5
McIntosh County	42	14	6.6%	5	2	0.8%	49	16	7.6%	36	-14.5%	16	5
Major County	5	2	2.3%	1	0	0.5%	29	10	12.0%	76	-422.2%	3	1
Marshall County	39	13	8.5%	5	2	1.1%	42	14	7.1%	29	16.0%	5	2
Mayes County	111	37	7.4%	22	7	1.5%	110	37	7.1%	28	4.9%	15	5
Murray County	33	11	7.9%	7	2	1.7%	43	14	9.1%	68	-15.2%	9	3
Muskogee County	226	75	7.6	40	13	1.3%	240	80	8.1%	52	-7.1%	39	13
Noble County	30	10	7.2%	1	0	0.2%	19	6	4.3%	4	40.5%	2	1
Nowata County	31	10	8.4%	6	2	1.6%	19	6	5.1%	7	39.4%	4	1
Okfuskee County	41	14	10.0%	8	3	2.0%	40	13	9.2%	69	8.5%	13	4
Oklahoma County	2,432	811	8.1%	411	137	1.4%	3,006	1,002	8.6%	58	-6.1%	537	179
Okmulgee County	109	36	7.4%	20	7	1.4%	123	41	7.5%	35	-0.5%	24	8
Osage County	89	30	7.5%	12	4	1.0%	92	31	7.0%	27	6.5%	15	5
Ottawa County	68	23	5.8%	12	4	1.0%	109	36	8.6%	61	-48.4%	21	7
Pawnee County	35	12	6.0%	6	2	1.0%	59	20	9.4%	72	-56.8%	8	3
Payne County	110	37	4.9%	18	6	0.8%	152	51	5.8%	9	-18.9%	25	8
Pittsburg County	90	30	6.1%	13	4	0.9%	115	38	7.0%	25	-15.0%	18	6
Pontotoc County	93	31	6.7%	9	3	0.7%	111	37	7.3%	33	-9.1%	16	5
Pottawatomie County	167	56	6.9%	19	6	0.8%	210	70	7.8%	45	-13.4%	34	11
Pushmataha County	8	3	2.0%	1	0	0.2%	30	10	7.2%	30	-262.4%	3	1
Roger Mills County	10	3	9.5%	2	1	1.9%	12	4	9.6%	73	-0.8%	1	0
Rogers County	164	55	6.6%	29	10	1.2%	179	60	6.3%	12	4.6%	33	11
Seminole County	78	26	7.6%	10	3	1.0%	96	32	8.7%	63	-15.1%	22	7
Sequoyah County	97	32	6.2%	22	7	1.4%	125	42	7.6%	38	-22.9%	21	7
Stephens County	109	36	7.5%	12	4	0.8%	130	43	7.9%	48	-4.8%	26	9
Texas County	36	12	5.1%	10	3	1.4%	75	25	6.5%	16	-27.5%	9	3
Tillman County	29	10	7.3%	4	1	1.0%	26	9	7.7%	40	-5.8%	2	1
Tulsa County	1,778	593	7.3%	336	112	1.4%	2,243	748	8.1%	50	-10.8%	380	127
Wagoner County	132	44	6.8%	28	9	1.4%	158	53	6.8%	19	-0.7%	25	8
Washington County	106	35	6.8%	8	3	0.5%	127	42	7.0%	23	-3.4%	21	7
Washita County	25	8	6.8%	7	2	1.9%	27	9	5.6%	8	18.9%	3	1
Woods County	18	6	7.0%	0	0	0.0%	12	4	5.0%	5	29.2%	0	0
Woodward County	46	15	6.5%	5	2	0.7%	67	22	8.2%	54	-25.6%	8	3

\*Indicates a tie with at least one other county.

### = zero base, cannot calculate change

State totals may not equal sum of all counties due to births for which county is not known

2003-2005 Very Low Birthweight (<3 lbs, 5 oz)

three year %	three year rank	change over time
2.2%	74	-309.8%
0.7%	12	35.5%
1.2%	48	-11.6%
0.9%	21	11.6%
0.9%	22	-163.5%
1.6%	62	-263.6%
1.0%	29	-29.2%
2.5%	75	-214.1%
1.2%	49	-170.1%
0.8%	19	22.0%
1.0%	24	34.6%
1.9%	72	-13.6%
1.3%	55	1.7%
0.5%	7	-87.8%
1.1%	36	34.1%
3.0%	76	-52.4%
1.5%	61	-12.2%
1.5%	59	-6.8%
1.1%	43	-13.1%
1.7%	69	-62.0%
1.3%	52	-24.0%
1.0%	23	-19.5%
1.1%	40	-24.6%
1.1%	34	-62.5%
1.3%	51	-61.4%
0.7%	14	-190.0%
0.8%	17	58.0%
1.2%	45	0.5%
2.0%	73	-105.8%
1.3%	53	9.0
1.6%	63	-90.3%
0.8%	16	44.9%
0.6%	8	41.0%
1.4%	58	0.6%
1.1%	37	24.9%
1.2%	44	-126.5%
0.6%	9	67.8%
0.0%	tie for 1	###
1.0%	26	-38.0%

# Births to Teens

Mothers Age 15 through 17: Three-Year Number of Births, Average Annual Number of Births and Three-Year Rate of Births per 1,000 Female Teens Age 15 through 17; Mothers Age 18 and 19: Three-Year Number of Births, Average Annual Number of Births and Three-Year Rate of Births per 1,000 Female Teens Age 18 and 19; Mothers Age 15 through 19: Three-Year Number of Births, Average Annual Number of Births and Three-Year Rate of Births per 1,000 Female Teens Age 15 through 19  
Oklahoma & Counties: 1994 - 1996 & 2003 - 2005

county name	1994-1996 Age 15-17			1994-1996 Age 18-19			1994-1996 Age 15-19			2003-2005 Age 15-17				
	three year number	average annual number	three year rate/1000	three year number	average annual number	three year rate/1000	three year number	average annual number	three year rate/1000	three year number	average annual number	three year rate/1000	three year rank	change over time
OKLAHOMA	8,323	2,774	38.1	14,506	4,835	103.1	22,829	7,610	63.6	6,283	2,094	28.8		24.5%
Adair County	99	33	63.5	160	53	189.6	259	86	107.7	72	24	45.0	74	29.1%
Alfalfa County	6	2	14.7	13	4	132.7	19	6	37.5	6	2	18.1	18	-23.3%
Atoka County	36	12	37.8	54	18	114.9	90	30	63.2	17	6	20.9	27	44.6%
Beaver County	10	3	21.4	21	7	142.9	31	10	50.4	7	2	20.3	23	4.8%
Beckham County	37	12	27.1	93	31	134.6	130	43	63.2	35	12	29.1	42	-7.6%
Blaine County	25	8	33.4	61	20	156.4	86	29	75.5	24	8	33.3	55	0.1%
Bryan County	77	26	33.8	187	62	108.0	264	88	65.8	82	27	35.7	60	-5.8%
Caddo County	110	37	51.6	151	50	134.7	261	87	80.2	77	26	32.9	54	36.2%
Canadian County	146	49	24.4	213	71	71.7	359	120	40.1	100	33	14.8	10	39.1%
Carter County	140	47	43.6	252	84	161.0	392	131	82.0	100	33	34.0	59	22.0%
Cherokee County	111	37	44.0	203	68	103.6	314	105	70.0	89	30	33.5	56	23.9%
Choctaw County	51	17	46.1	86	29	155.5	137	46	82.6	37	12	36.9	63	20.0%
Cimarron County	7	2	29.3	10	3	102.0	17	6	50.4	3	1	13.2	5	55.1%
Cleveland County	274	91	21.8	493	164	41.9	767	256	31.5	183	61	14.1	7	35.5%
Coal County	15	5	30.9	34	11	139.9	49	16	67.2	5	2	13.1	4	57.7%
Comanche County	324	108	44.5	683	228	141.8	1,007	336	83.2	219	73	29.8	44	33.0%
Cotton County	18	6	35.9	30	10	131.6	48	16	65.8	8	3	20.2	22	43.9%
Craig County	29	10	32.0	65	22	138.0	94	31	68.2	27	9	28.2	41	11.8%
Creek County	179	60	36.9	300	100	128.7	479	160	66.7	117	39	24.8	34	32.8%
Custer County	53	18	34.4	94	31	49.3	147	49	42.6	46	15	31.3	51	9.1%
Delaware County	82	27	38.1	171	57	158.6	253	84	78.3	73	24	30.4	46	20.2%
Dewey County	8	3	22.7	17	6	146.6	25	8	53.4	4	1	14.5	8	36.0%
Ellis County	13	4	42.9	14	5	134.6	27	9	66.3	3	1	14.6	9	66.1%
Garfield County	136	45	38.1	213	71	110.2	349	116	63.4	94	31	27.1	37	28.8%
Garvin County	74	25	40.0	121	40	131.0	195	65	70.3	46	15	27.5	38	31.3%
Grady County	108	36	34.3	223	74	121.0	331	110	66.3	63	21	19.8	20	42.2%
Grant County	2	1	5.3	15	5	119.0	17	6	33.9	5	2	13.8	6	-159.0%
Greer County	12	4	32.1	26	9	121.5	38	13	64.6	19	6	58.1	77	-81.1%
Harmon County	10	3	44.1	23	8	184.0	33	11	93.8	7	2	31.7	52	28.1%
Harper County	6	2	23.3	10	3	111.1	16	5	46.1	5	2	20.7	26	11.5%
Haskell County	35	12	42.2	66	22	175.1	101	34	83.7	24	8	30.5	47	27.7%
Hughes County	41	14	43.5	59	20	139.5	100	33	73.3	28	9	37.7	65	13.3%
Jackson County	98	33	47.4	174	58	126.0	272	91	78.9	68	23	38.0	66	19.8%
Jefferson County	12	4	23.2	23	8	108.0	35	12	47.9	17	6	42.7	70	-84.0%
Johnston County	28	9	39.3	39	13	68.5	67	22	52.3	27	9	43.5	71	-10.9%
Kay County	125	42	42.8	278	93	157.9	403	134	86.0	108	36	36.6	62	14.4%
Kingfisher County	25	8	27.3	43	14	100.5	68	23	50.6	16	5	16.9	15	38.3%
Kiowa County	32	11	40.0	39	13	123.8	71	24	63.6	27	9	47.1	75	-17.9%

\*Indicates a tie with at least one other county.

State totals may not equal sum of counties due to data suppression to protect confidentiality and births for which the county of residence is not known





2003-2005 Age 18-19					2003-2005 Age 15-19				
three year number	average annual number	three year rate / 1000	three year rank	change over time	three year number	average annual number	three year rate / 1000	three year rank	change over time
14,221	4,740	92.8		10.0%	20,504	6,835	55.2		13.2%
160	53	170.8	77	9.9%	232	77	91.4	77	15.1%
12	4	56.9	7	57.1%	18	6	33.2	9	11.6%
59	20	118.5	58	-3.1%	76	25	58.0	40	8.3%
14	5	64.5	14	54.8%	21	7	37.4	14	25.7%
102	34	152.2	74	-13.1%	137	46	73.2	70	-15.9%
53	18	118.6	59	24.2%	77	26	66.0	55	12.6%
171	57	103.3	40	4.4%	253	84	64.0	53	2.7%
148	49	113.8	48	15.5%	225	75	61.8	45	22.9%
264	88	63.7	13	11.1%	364	121	33.5	10	16.5%
219	73	129.1	65	19.9%	319	106	68.7	62	16.2%
211	70	66.7	15	35.6%	300	100	51.5	29	26.4%
99	33	167.2	76	-7.5%	136	45	85.3	76	-3.3%
10	3	84.7	24	16.9%	13	4	37.6	15	25.5%
458	153	37.7	2	9.9%	641	214	25.5	2	19.1%
21	7	89.0	25	36.4%	26	9	42.0	19	37.5%
593	198	120.7	61	14.9%	812	271	66.2	56	20.5%
31	10	136.6	69	-3.8%	39	13	62.5	48	5.1%
73	24	137.2	71	0.6%	100	33	67.2	58	1.5%
273	91	99.3	32	22.8%	390	130	52.2	31	21.7%
115	38	62.7	10	-27.3%	161	54	48.7	23	-14.3%
167	56	117.3	54	26.1%	240	80	62.7	49	19.9%
10	3	60.2	8	58.9%	14	5	31.7	8	40.6%
15	5	129.3	66	3.9%	18	6	55.9	37	15.7%
248	83	119.9	60	-8.8%	342	114	61.8	44	2.5%
124	41	124.2	62	5.1%	170	57	63.6	50	9.5%
176	59	82.2	22	32.0%	239	80	45.0	21	32.2%
11	4	50.2	5	57.8%	16	5	27.5	5	18.8%
18	6	92.8	28	23.6%	37	12	71.0	67	-9.9%
13	4	82.3	23	55.3%	20	7	52.8	33	43.7%
15	5	117.2	53	-5.5%	20	7	54.1	34*	-17.2%
54	18	125.6	63	28.3%	78	26	64.1	54	23.4%
56	19	117.4	55	15.8%	84	28	68.9	63	5.9%
129	43	117.1	51	7.1%	197	66	68.1	60	13.6%
36	12	146.3	73	-35.5%	53	18	82.3	75	-71.7%
55	18	113.6	47	-65.8%	82	27	74.3	71	-42.1%
209	70	98.4	31	37.7%	317	106	62.5	47	27.4%
32	11	53.2	6	47.0%	48	16	31.0	7	38.8%
40	13	107.0	43	13.6%	67	22	70.7	65	-11.2%

## Births to Teens (continued)

county name	1994-1996 Age 15-17			1994-1996 Age 18-19			1994-1996 Age 15-19			2003-2005 Age 15-17				
	three year number	average annual number	three year rate/1000	three year number	average annual number	three year rate/1000	three year number	average annual number	three year rate/1000	three year number	average annual number	three year rate/1000	three year rank	change over time
Latimer County	31	10	46.3	53	18	80.9	84	28	63.4	15	5	23.1	31	50.0%
Le Flore County	131	44	39.4	258	86	145.0	389	130	76.2	122	41	39.6	68	-0.4%
Lincoln County	69	23	28.9	124	41	114.7	193	64	55.7	38	13	16.7	14	42.3%
Logan County	60	20	29.6	101	34	53.2	161	54	41.0	36	12	15.7	12	46.8%
Love County	24	8	36.5	33	11	142.2	57	19	64.1	12	4	21.4	28	41.3%
McClain County	40	13	20.4	72	24	74.7	112	37	38.3	32	11	16.4	13	19.8%
McCurtain County	123	41	43.8	250	83	176.2	373	124	88.3	94	31	39.7	69	9.5%
McIntosh County	42	14	33.6	81	27	152.8	123	41	69.1	23	8	18.9	19	43.7%
Major County	9	3	16.7	24	8	100.0	33	11	42.3	4	1	8.8	2	47.4%
Marshall County	30	10	38.7	58	19	132.7	88	29	72.6	27	9	33.8	57	12.7%
Mayes County	116	39	48.9	171	57	131.0	287	96	78.1	74	25	27.5	40	43.7%
Murray County	31	10	35.8	63	21	145.8	94	31	72.4	27	9	44.3	73	-23.6%
Muskogee County	259	86	51.6	426	142	147.2	685	228	86.5	143	48	33.9	58	34.3%
Noble County	27	9	36.9	49	16	121.6	76	25	67.0	13	4	17.8	17	51.7%
Nowata County	24	8	37.6	54	18	153.0	78	26	78.6	16	5	22.4	30	40.4%
Okfuskee County	40	13	49.0	54	18	128.0	94	31	75.9	24	8	32.5	53	33.7%
Oklahoma County	1,758	586	44.5	2,908	969	109.8	4,666	1,555	70.7	1,522	507	38.5	67	13.4%
Okmulgee County	130	43	49.2	200	67	130.0	330	110	78.9	69	23	25.7	36	47.8%
Osage County	82	27	26.8	121	40	88.8	203	68	45.9	52	17	16.9	16	36.7%
Ottawa County	95	32	50.0	163	54	104.0	258	86	74.4	77	26	36.1	61	27.7%
Pawnee County	36	12	31.8	60	20	124.0	96	32	59.4	32	11	27.5	39	13.5%
Payne County	89	30	27.3	189	63	26.8	278	93	26.9	71	24	24.5	33	10.2%
Pittsburg County	100	33	34.8	198	66	141.8	298	99	69.7	81	27	31.0	50	10.9%
Pontotoc County	72	24	30.9	165	55	82.7	237	79	54.7	46	15	20.6	25	33.2%
Pottawatomie County	171	57	37.6	293	98	82.0	464	155	57.2	130	43	30.8	49	18.1%
Pushmataha County	32	11	41.1	41	14	120.2	73	24	65.2	24	8	30.2	45	26.6%
Roger Mills County	5	2	17.6	9	3	86.5	14	5	36.1	3	1	21.6	29	-22.6%
Rogers County	136	45	30.2	230	77	96.3	366	122	53.1	68	23	11.7	3	61.1%
Seminole County	96	32	56.1	150	50	157.1	246	82	92.2	64	21	36.9	64	34.2%
Sequoyah County	119	40	42.6	192	64	129.3	311	104	72.7	81	27	29.7	43	30.2%
Stephens County	123	41	43.1	162	54	120.4	285	95	67.8	55	18	20.6	24	52.2%
Texas County	36	12	27.6	82	27	99.0	118	39	55.4	62	21	50.5	76	-82.6%
Tillman County	44	15	65.7	55	18	160.3	99	33	97.7	28	9	44.1	72	32.9%
Tulsa County	1,281	427	39.8	2,150	717	102.4	3,431	1,144	64.5	1,052	351	30.7	48	23.0%
Wagoner County	115	38	27.1	212	71	105.8	327	109	52.3	62	21	14.9	11	45.0%
Washington County	87	29	29.4	154	51	99.4	241	80	53.4	63	21	19.9	21	32.1%
Washita County	18	6	21.2	51	17	142.5	69	23	57.1	18	6	23.4	32	-10.5%
Woods County	6	2	14.7	19	6	33.7	25	8	25.7	4	1	8.2	1	43.9%
Woodward County	42	14	33.9	74	25	129.1	116	39	64.0	30	10	24.9	35	26.5%

\*Indicates a tie with at least one other county.

State totals may not equal sum of counties due to data suppression to protect confidentiality and births for which the county of residence is not known

2003-2005 Age 18-19					2003-2005 Age 15-19				
three year number	average annual number	three year rate/1000	three year rank	change over time	three year number	average annual number	three year rate/1000	three year rank	change over time
49	16	63.7	12	21.3%	64	21	45.1	22	28.8%
285	95	131.6	68	9.2%	407	136	77.5	72	-1.7%
141	47	109.1	46	4.9%	179	60	50.1	24	10.0%
93	31	38.0	3	28.6%	129	43	27.3	4	33.5%
32	11	102.6	38	27.9%	44	15	50.5	25	21.3%
92	31	76.9	20	-2.9%	124	41	39.4	18	-2.7%
202	67	153.3	75	13.0%	296	99	80.3	74	9.1%
77	26	101.6	36	33.5%	100	33	50.7	26	26.7%
17	6	63.4	11	36.6%	21	7	29.0	6	31.4%
63	21	138.2	72	-4.1%	90	30	71.7	68	1.2%
158	53	104.4	42	20.3%	232	77	55.2	36	29.3%
47	16	103.3	39	29.2%	74	25	69.5	64	4.1%
340	113	118.4	57	19.5%	483	161	68.1	59	21.3%
30	10	69.3	16	43.0%	43	14	37.0	13	44.8%
43	14	100.5	33	34.3%	59	20	51.6	30	34.4%
44	15	92.6	27	27.6%	68	23	56.1	38	26.2%
2,959	986	107.8	45	1.8%	4,481	1,494	66.9	57	5.4%
195	65	118.0	56	9.2%	264	88	60.9	43	22.9%
133	44	76.5	19	13.9%	185	62	38.5	16	16.1%
160	53	100.9	35	3.0%	237	79	63.8	51	14.3%
67	22	93.7	29	24.4%	99	33	52.7	32	11.3%
193	64	26.3	1	1.9%	264	88	25.8	3	4.3%
179	60	114.2	49	19.5%	260	87	62.2	46	10.9%
143	48	97.7	30	-18.2%	189	63	51.2	27	6.5%
284	95	90.6	26	-10.6%	414	138	56.3	39	1.5%
53	18	107.1	44	10.9%	77	26	59.7	42	8.5%
7	2	60.9	9	29.7%	10	3	39.4	17	-9.1%
244	81	74.4	18	22.8%	312	104	34.4	11	35.2%
136	45	129.0	64	17.8%	200	67	71.7	69	22.2%
210	70	137.2	70	-6.1%	291	97	68.4	61	5.9%
163	54	104.4	41	13.3%	218	73	51.5	28	24.1%
110	37	115.8	50	-16.9%	172	57	79.0	73	-42.6%
43	14	117.2	52	26.9%	71	24	70.9	66	27.5%
2,225	742	100.8	34	1.6%	3,277	1,092	58.1	41	9.9%
187	62	72.7	17	31.3%	249	83	37.0	12	29.3%
159	53	78.9	21	20.6%	222	74	42.9	20	19.7%
50	17	102.2	37	28.2%	68	23	54.1	34*	5.4%
21	7	41.0	4	-21.5%	25	8	25.1	1	2.6%
92	31	130.3	67	-0.9%	122	41	63.9	52	0.2%

# Child Abuse & Neglect

Three-Year Number & Average Annual Number of Confirmations After Investigation  
 Three-Year Rate per 1,000 Children  
 Oklahoma & Counties: Fiscal Years 1995 - 1997 & Fiscal Years 2004 - 2006

county name	FY 1995-1997			FY 2004-2006				
	three year number	average annual number	three year rate/1000	three year number	average annual number	three year rate/1000	three year rank	change over time
STATE TOTALS	36,973	12,324	14.3	39,502	13,167	15.3		-7.4%
Adair County	425	142	23.6	454	151	24.4	59	-3.3%
Alfalfa County	85	28	22.4	58	19	20.6	52	7.9%
Atoka County	155	52	15.7	270	90	29.2	72	-86.4%
Beaver County	31	10	6.4	40	13	10.2	12	-60.0%
Beckham County	387	129	25.6	356	119	26.6	68	-3.8%
Blaine County	191	64	21.1	180	60	23.8	58	-13.1%
Bryan County	269	90	10.5	801	267	30.3	74	-189.2%
Caddo County	648	216	25.4	297	99	12.4	21	51.2%
Canadian County	921	307	13.1	977	326	13.9	27	-6.8%
Carter County	566	189	15.9	945	315	27.2	69	-70.9%
Cherokee County	442	147	14.4	679	226	20.9	54	-44.8%
Choctaw County	160	53	12.9	240	80	20.9	53	-62.2%
Cimarron County	24	8	9.0	16	5	7.1	2	20.8%
Cleveland County	1,626	542	11.2	1,283	428	8.7	6	22.0%
Coal County	99	33	21.0	191	64	42.5	77	-102.3%
Comanche County	896	299	9.4	1,032	344	11.0	15	-16.9%
Cotton County	45	15	8.9	115	38	25.2	62	-184.1%
Craig County	91	30	8.8	177	59	17.6	41	-98.7%
Creek County	563	188	10.6	590	197	11.6	18	-9.7%
Custer County	368	123	18.2	298	99	17.9	43	1.8%
Delaware County	177	59	7.4	521	174	19.5	49	-162.4%
Dewey County	75	25	19.5	43	14	14.6	29	25.1%
Ellis County	19	6	6.1	31	10	13.1	23	-114.1%
Garfield County	773	258	17.6	764	255	18.4	46	-5.1%
Garvin County	868	289	42.8	651	217	34.3	76	19.8%
Grady County	377	126	10.5	351	117	10.0	11	4.9%
Grant County	69	23	16.9	37	12	11.7	19	30.6%
Greer County	45	15	11.9	82	27	25.7	66	-116.3%
Harmon County	27	9	9.5	18	6	8.7	5	8.9%
Harper County	22	7	7.9	33	11	15.3	30	-94.9%
Haskell County	181	60	20.4	99	33	11.1	17	45.8%
Hughes County	116	39	11.9	260	87	28.5	71	-138.5%
Jackson County	390	130	15.5	424	141	18.3	45	-18.3%
Jefferson County	84	28	16.6	111	37	25.9	67	-55.5%
Johnston County	106	35	13.2	231	77	32.2	75	-144.1%
Kay County	763	254	20.0	890	297	25.5	63	-27.7%
Kingfisher County	100	33	8.8	59	20	5.8	1	34.5%
Kiowa County	178	59	21.6	137	46	20.3	51	6.1%

## Child Abuse & Neglect (continued)

county name	FY 1995-1997			FY 2004-2006				
	three year number	average annual number	three year rate/1000	three year number	average annual number	three year rate/1000	three year rank	change over time
Latimer County	101	34	12.1	125	42	17.0	37	-39.8%
Le Flore County	1,057	352	28.8	499	166	13.6	26	52.7%
Lincoln County	352	117	13.8	229	76	9.7	10	29.9%
Logan County	258	86	10.4	237	79	9.6	9	7.4%
Love County	108	36	16.7	133	44	21.0	55	-25.8%
McClain County	334	111	16.2	408	136	19.5	50	-20.6%
McCurtain County	532	177	18.1	681	227	25.2	61	-39.1%
McIntosh County	342	114	27.4	344	115	27.4	70	0.1%
Major County	82	27	13.6	75	25	16.1	32	-18.8%
Marshall County	144	48	17.3	164	55	17.8	42	-3.2%
Mayes County	524	175	18.1	502	167	17.2	38	5.3%
Murray County	151	50	16.5	180	60	21.2	56	-28.9%
Muskogee County	1,217	406	22.2	829	276	16.1	31	27.5%
Noble County	105	35	11.9	129	43	16.3	35	-37.5%
Nowata County	95	32	12.0	126	42	16.3	33	-35.7%
Okfuskee County	68	23	7.6	70	23	9.1	8	-19.4%
Oklahoma County	7,583	2,528	15.5	9,280	3,093	18.1	44	-16.4%
Okmulgee County	281	94	9.2	309	103	10.3	13	-12.3%
Osage County	397	132	11.4	373	124	11.9	20	-4.3%
Ottawa County	242	81	10.2	297	99	12.5	22	-22.7%
Pawnee County	190	63	14.7	134	45	11.0	16	24.9%
Payne County	819	273	20.7	604	201	16.3	34	21.2%
Pittsburg County	372	124	12.2	841	280	29.8	73	-145.0%
Pontotoc County	550	183	21.3	427	142	17.5	40	18.0%
Pottawatomie County	1,102	367	22.4	658	219	13.4	25	40.1%
Pushmataha County	242	81	27.7	210	70	25.6	65	7.3%
Roger Mills County	37	12	12.5	30	10	14.5	28	-15.6%
Rogers County	380	127	7.1	792	264	13.2	24	-86.8%
Seminole County	344	115	17.2	451	150	24.4	60	-41.9%
Sequoyah County	566	189	18.6	230	77	7.4	3	60.3%
Stephens County	321	107	9.9	508	169	17.3	39	-74.9%
Texas County	172	57	11.0	144	48	8.4	4	24.0%
Tillman County	94	31	11.7	109	36	16.8	36	-44.5%
Tulsa County	3,631	1,210	8.7	3,901	1,300	8.9	7	-2.9%
Wagoner County	457	152	10.0	492	164	10.4	14	-3.5%
Washington County	855	285	23.1	651	217	19.4	48	16.0%
Washita County	110	37	12.0	202	67	25.5	64	-112.8%
Woods County	135	45	24.3	86	29	19.0	47	21.8%
Woodward County	261	87	17.2	301	100	22.9	57	-33.1%

Three-Year Number & Average Annual Number of Arrests of Youths  
Age 10 through 17 for Violent Crimes  
Three-Year Rate per 100,000 Youths Age 10 through 17  
Oklahoma & Counties: 1994 - 1996 & 2003 - 2005

## Juvenile Violent Crime Arrests

county name	1994-1996			2003-2005				
	three year number	average annual number	three year rate/100,000	three year number	average annual number	three year rate/100,000	three year rank	change over time
STATE TOTALS	4,137	1,379	363.3	2,345	782	200.3		44.9%
Adair County	8	3	95.7	10	3	114.3	38	-19.5%
Alfalfa County	2	1	108.4	1	0	66.4	19	38.7%
Atoka County	0	0	0.0	8	3	178.6	60	###
Beaver County	0	0	0.0	1	0	48.1	13	###
Beckham County	7	2	101.2	6	2	98.0	32	3.1%
Blaine County	6	2	152.0	3	1	79.1	23	48.0%
Bryan County	11	4	96.3	18	6	147.4	50	-53.1%
Caddo County	26	9	227.4	36	12	304.3	73	-33.8%
Canadian County	47	16	146.8	35	12	100.9	34	31.3%
Carter County	43	14	261.3	22	7	138.3	46	47.1%
Cherokee County	24	8	182.0	6	2	40.8	12	77.6%
Choctaw County	12	4	194.6	3	1	56.2	15	71.1%
Cimarron County	1	0	82.1	2	1	186.7	61	-127.3%
Cleveland County	89	30	137.9	62	21	89.3	25	35.3%
Coal County	0	0	0.0	0	0	0.0	tie for 1	###
Comanche County	221	74	535.9	98	33	243.8	70	54.5%
Cotton County	5	2	210.8	3	1	134.7	45	36.1%
Craig County	6	2	126.3	8	3	165.5	56	-31.0%
Creek County	66	22	270.0	36	12	144.5	48	46.5%
Custer County	19	6	212.0	13	4	175.9	59	17.0%
Delaware County	1	0	9.8	17	6	131.9	44	-1242.6%
Dewey County	3	1	147.9	0	0	0.0	tie for 1	100.0%
Ellis County	0	0	0.0	0	0	0.0	tie for 1	###
Garfield County	49	16	247.6	17	6	92.3	27	62.7%
Garvin County	39	13	408.8	14	5	162.9	55	60.2%
Grady County	29	10	174.9	32	11	191.3	62	-9.3%
Grant County	0	0	0.0	0	0	0.0	tie for 1	###
Greer County	9	3	496.9	1	0	68.0	21	86.3%
Harmon County	4	1	293.3	1	0	93.3	29	68.2%
Harper County	0	0	0.0	0	0	0.0	tie for 1	###
Haskell County	4	1	98.2	4	1	97.9	31	0.3%
Hughes County	21	7	444.8	4	1	94.9	30	78.7%
Jackson County	19	6	182.4	11	4	108.9	37	40.3%
Jefferson County	1	0	40.1	15	5	724.3	77	-1708.4%
Johnston County	7	2	178.8	1	0	28.9	11	83.9%
Kay County	86	29	512.5	70	23	434.7	75	15.2%
Kingfisher County	8	3	158.1	1	0	20.2	10	87.2%
Kiowa County	64	21	1613.7	4	1	124.0	40	92.3%

### = zero base - cannot calculate change

## Juvenile Violent Crime Arrests (continued)

county name	FY 1994-1996			2003-2005				
	three year number	average annual number	three year rate/100,000	three year number	average annual number	three year rate/100,000	three year rank	change over time
Latimer County	8	3	203.5	9	3	255.5	71	-25.5%
LeFlore County	51	17	294.3	15	5	90.3	26	69.3%
Lincoln County	21	7	177.9	12	4	100.9	35	43.3%
Logan County	14	5	124.4	19	6	157.4	52	-26.6%
Love County	2	1	64.4	2	1	64.1	18	0.6%
McClain County	4	1	42.4	8	3	81.0	24	-91.1%
McCurtain County	54	18	387.8	16	5	126.7	42	67.3%
McIntosh County	14	5	235.1	7	2	114.5	39	51.3%
Major County	7	2	237.7	0	0	0.0	tie for 1	100.0%
Marshall County	8	3	217.7	4	1	93.0	28	57.3%
Mayes County	9	3	69.4	20	7	144.5	47	-108.4%
Murray County	9	3	206.6	6	2	156.9	51	24.1%
Muskogee County	147	49	572.1	47	16	203.3	64	64.5%
Noble County	10	3	247.1	2	1	53.0	14	78.6%
Nowata County	5	2	141.5	9	3	239.2	69	-69.1%
Okfuskee County	10	3	243.2	0	0	0.0	tie for 1	100.0%
Oklahoma County	1,357	452	672.7	449	150	208.5	65	69.0%
Okmulgee County	43	14	323.4	18	6	126.7	41	60.8%
Osage County	17	6	103.6	10	3	62.1	16	40.1%
Ottawa County	11	4	107.3	19	6	165.5	57	-54.2%
Pawnee County	3	1	50.2	6	2	98.3	33	-95.8%
Payne County	36	12	212.6	17	6	107.6	36	49.4%
Pittsburg County	24	8	157.3	9	3	64.0	17	59.3%
Pontotoc County	14	5	119.8	18	6	159.1	53	-32.7%
Pottawatomie County	88	29	389.4	50	17	221.6	68	43.1%
Pushmataha County	10	3	250.1	9	3	216.5	67	13.5%
Roger Mills County	1	0	65.6	0	0	0.0	tie for 1	100.0%
Rogers County	28	9	121.9	20	7	66.7	20	45.2%
Seminole County	31	10	338.6	18	6	212.2	66	37.3%
Sequoyah County	17	6	119.8	65	22	444.4	76	-270.8%
Stephens County	17	6	106.8	20	7	144.9	49	-35.6%
Texas County	16	5	252.0	11	4	159.5	54	36.7%
Tillman County	25	8	660.9	10	3	304.1	72	54.0%
Tulsa County	999	333	588.1	792	264	418.7	74	28.8%
Wagoner County	15	5	70.3	17	6	74.0	22	-5.2%
Washington County	42	14	253.3	33	11	198.9	63	21.5%
Washita County	8	3	193.7	5	2	126.8	43	34.5%
Woods County	1	0	38.6	0	0	0.0	tie for 1	100.0%
Woodward County	24	8	331.7	10	3	167.1	58	49.6%

### = zero base - cannot calculate change

# High School Dropouts

Three-Year Number and Average Annual Number of Youth (any age) Dropping Out of Any Grade;  
 Three-Year Number and Average Annual Number of Youth (under age 19) Dropping Out of High School (Grades 9 - 12);  
 Three-Year High School Dropout Rate (Youth under age 19 dropping out of grades 9 - 12); Oklahoma & Counties: School Years 2001/2002 through 2003/2004 & School Years 2003/2004 through 2005/2006

county name	School Years 2001/2002 - 2003/2004					School Years 2003/2004 - 2005/2006						
	three year number any age any grade	average annual number any age any grade	three year number < age 19 high school	average annual number < age 19 high school	three year rate < age 19 high school	three year number any age any grade	average annual number any age any grade	three year number < age 19 high school	average annual number < age 19 high school	three year rate < age 19 high school	three year rank	change over time
STATE TOTALS	23,650	7,883	19,273	6,424	3.7%	21,438	7,146	17,697	5,899	3.4%		9.0%
Adair County	189	63	166	55	4.9%	238	79	202	67	5.7%	76	-16.6%
Alfalfa County	3	1	3	1	0.4%	5	2	5	2	0.6%	3	-72.9%
Atoka County	88	29	75	25	3.9%	55	18	52	17	2.6%	41	31.8%
Beaver County	17	6	8	3	0.8%	6	2	5	2	0.5%	2	33.9%
Beckham County	134	45	126	42	4.2%	180	60	163	54	5.5%	75	-31.8%
Blaine County	13	4	11	4	0.5%	23	8	16	5	0.8%	5	-54.2%
Bryan County	347	116	255	85	4.4%	256	85	198	66	3.5%	58	22.3%
Caddo County	169	56	148	49	2.7%	185	62	163	54	3.1%	48	-18.1%
Canadian County	601	200	544	181	3.3%	516	172	456	152	2.7%	42	18.1%
Carter County	294	98	264	88	3.5%	394	131	358	119	4.9%	73	-37.8%
Cherokee County	218	73	185	62	3.5%	226	75	193	64	3.6%	63	-3.8%
Choctaw County	78	26	72	24	3.1%	69	23	61	20	2.6%	38	18.2%
Cimarron County	5	2	5	2	0.9%	2	1	2	1	0.4%	1	56.8%
Cleveland County	1,390	463	1,194	398	3.7%	936	312	800	267	2.4%	35	34.3%
Coal County	22	7	22	7	2.1%	19	6	17	6	1.6%	18	21.8%
Comanche County	848	283	660	220	3.8%	707	236	546	182	3.1%	46	17.9%
Cotton County	15	5	12	4	1.2%	14	5	12	4	1.2%	10	-1.8%
Craig County	67	22	65	22	2.4%	54	18	54	18	1.9%	24	22.2%
Creek County	332	111	283	94	2.5%	305	102	261	87	2.3%	30	10.2%
Custer County	153	51	133	44	3.2%	139	46	123	41	3.3%	49	-0.2%
Delaware County	271	90	244	81	4.4%	319	106	286	95	5.1%	74	-14.4%
Dewey County	12	4	9	3	1.1%	13	4	10	3	1.4%	15	-25.3%
Ellis County	10	3	9	3	1.4%	7	2	7	2	1.1%	8	21.5%
Garfield County	245	82	203	68	2.4%	149	50	115	38	1.4%	16	41.4%
Garvin County	137	46	115	38	2.6%	151	50	133	44	3.0%	45	-15.0%
Grady County	288	96	264	88	3.6%	268	89	241	80	3.3%	50	8.6%
Grant County	3	1	3	1	0.3%	8	3	7	2	0.8%	4	-145.6%
Greer County	43	14	36	12	4.3%	30	10	26	9	3.0%	44	30.2%
Harmon County	23	8	17	6	3.3%	29	10	19	6	3.9%	69	-18.2%
Harper County	7	2	3	1	0.4%	10	3	9	3	1.3%	14	-209.8%
Haskell County	77	26	70	23	3.5%	48	16	46	15	2.4%	34	31.3%
Hughes County	123	41	98	33	4.7%	105	35	81	27	3.8%	67	19.1%
Jackson County	202	67	153	51	3.2%	229	76	170	57	3.6%	62	-15.6%
Jefferson County	38	13	31	10	2.7%	29	10	26	9	2.2%	29	18.6%
Johnston County	51	17	45	15	2.9%	54	18	42	14	2.6%	40	8.2%
Kay County	489	163	417	139	5.1%	592	197	493	164	6.3%	77	-22.9%
Kingfisher County	52	17	41	14	1.3%	44	15	37	12	1.3%	12	3.0%
Kiowa County	62	21	55	18	3.1%	49	16	42	14	2.4%	36	22.3%



## High School Dropouts (continued)

county name	School Years 2001/2002 - 2003/2004					School Years 2003/2004 - 2005/2006						
	three year number any age any grade	average annual number any age any grade	three year number < age 19 high school	average annual number < age 19 high school	three year rate < age 19 high school	three year number any age any grade	average annual number any age any grade	three year number < age 19 high school	average annual number < age 19 high school	three year rate < age 19 high school	three year rank	change over time
Latimer County	16	5	15	5	1.0%	35	12	32	11	2.1%	28	-110.7%
Le Flore County	329	110	293	98	3.7%	298	99	270	90	3.4%	52	10.4%
Lincoln County	108	36	101	34	2.0%	100	33	92	31	1.8%	21	8.7%
Logan County	109	36	102	34	2.6%	74	25	71	24	1.9%	25	29.7%
Love County	13	4	11	4	0.8%	27	9	23	8	1.6%	19	-107.6%
McClain County	172	57	144	48	2.9%	146	49	120	40	2.3%	31	21.8%
McCurtain County	155	52	139	46	2.2%	125	42	108	36	1.7%	20	24.1%
McIntosh County	90	30	73	24	2.5%	70	23	64	21	2.3%	33	6.5%
Major County	25	8	23	8	1.5%	20	7	18	6	1.2%	11	19.6%
Marshall County	33	11	22	7	1.1%	57	19	40	13	1.8%	22	-69.3%
Mayes County	239	80	206	69	3.5%	196	65	172	57	2.9%	43	17.8%
Murray County	38	13	35	12	1.9%	40	13	37	12	1.9%	27	-4.3%
Muskogee County	367	122	326	109	2.8%	440	147	386	129	3.4%	56	-20.5%
Noble County	41	14	32	11	1.6%	27	9	22	7	1.1%	9	28.5%
Nowata County	17	6	13	4	0.7%	17	6	15	5	0.9%	6	-16.7%
Okfuskee County	68	23	59	20	3.1%	78	26	59	20	3.1%	47	0.7%
Oklahoma County	5,867	1,956	4,275	1,425	4.8%	4,512	1,504	3,389	1,130	3.7%	64	22.8%
Okmulgee County	202	67	161	54	2.6%	153	51	117	39	1.9%	26	26.5%
Osage County	109	36	100	33	3.0%	83	28	74	25	2.3%	32	23.3%
Ottawa County	253	84	222	74	4.6%	202	67	177	59	3.4%	53	26.5%
Pawnee County	95	32	86	29	3.8%	36	12	33	11	1.4%	17	62.3%
Payne County	403	134	319	106	3.6%	383	128	307	102	3.6%	61	-0.6%
Pittsburg County	328	109	288	96	4.3%	259	86	230	77	3.4%	57	19.7%
Pontotoc County	162	54	152	51	2.8%	203	68	190	63	3.5%	59	-25.5%
Pottawatomie County	486	162	439	146	4.2%	430	143	378	126	3.5%	60	16.3%
Pushmataha County	105	35	97	32	4.7%	82	27	76	25	3.8%	65	20.5%
Roger Mills County	15	5	14	5	1.9%	9	3	9	3	1.3%	13	31.2%
Rogers County	414	138	355	118	3.0%	543	181	480	160	3.9%	68	-30.1%
Seminole County	152	51	129	43	3.2%	115	38	100	33	2.4%	37	22.5%
Sequoyah County	253	84	235	78	3.5%	259	86	236	79	3.4%	55	3.2%
Stephens County	320	107	299	100	4.2%	397	132	344	115	4.9%	72	-15.1%
Texas County	142	47	134	45	4.1%	113	38	106	35	3.4%	54	17.1%
Tillman County	78	26	55	18	3.4%	70	23	66	22	3.8%	66	-12.6%
Tulsa County	4,649	1,550	3,672	1,224	4.3%	4,691	1,564	3,783	1,261	4.3%	71	-1.0%
Wagoner County	242	81	202	67	4.1%	259	86	218	73	4.2%	70	-4.7%
Washington County	277	92	259	86	3.3%	295	98	265	88	3.4%	51	-3.2%
Washita County	19	6	17	6	0.9%	18	6	17	6	1.0%	7	-7.3%
Woods County	44	15	32	11	2.3%	33	11	23	8	1.8%	23	22.3%
Woodward County	99	33	93	31	3.2%	80	27	73	24	2.6%	39	20.0%

# Infant Mortality

Three-Year Number & Average Annual Number of Deaths per 1,000 Live Births  
 Three-year Rate of Deaths per 1,000 Live Births  
 Oklahoma & Counties: 1994 - 1996 & 2003 - 2005

county name	1994-1996			2003-2005				
	three year number	average annual number	three year rate/1000	three year number	average annual number	three year rate/1000	three year rank	change over time
STATE TOTALS	1,150	383	8.4	1,219	406	7.9		5.5%
Adair County	10	3	9.8	8	3	6.9	34	29.6%
Alfalfa County	2	1	12.4	0	0	0.0	1*	100.0%
Atoka County	6	2	13.5	4	1	8.2	47	39.5%
Beaver County	0	0	0.0	1	0	4.3	13*	###
Beckham County	7	2	9.8	3	1	3.4	9	65.2%
Blaine County	6	2	13.2	3	1	6.7	32	49.2%
Bryan County	9	3	6.9	18	6	11.7	67	-70.6%
Caddo County	8	3	6.5	9	3	7.0	37	-7.7%
Canadian County	11	4	3.7	32	11	8.3	50	-126.3%
Carter County	14	5	7.9	13	4	6.6	29	16.8%
Cherokee County	9	3	5.6	19	6	10.2	62	-80.9%
Choctaw County	3	1	5.4	7	2	10.7	63	-98.5%
Cimarron County	1	0	10.5	1	0	11.2	65	-6.7%
Cleveland County	38	13	5.7	47	16	5.9	26	-4.2%
Coal County	3	1	13.0	4	1	20.6	77	-58.1%
Comanche County	56	19	9.1	33	11	5.7	24	37.6%
Cotton County	3	1	12.1	1	0	4.3	13*	64.5%
Craig County	7	2	14.0	5	2	8.9	53	36.6%
Creek County	15	5	5.8	19	6	7.1	38	-23.2%
Custer County	8	3	7.8	4	1	3.6	10	53.8%
Delaware County	9	3	7.5	9	3	6.6	30	12.0%
Dewey County	3	1	20.5	3	1	18.6	75	9.3%
Ellis County	2	1	15.5	0	0	0.0	1*	100.0%
Garfield County	21	7	9.1	25	8	9.2	57	-1.0%
Garvin County	6	2	5.9	10	3	9.6	60	-62.6%
Grady County	12	4	6.9	12	4	6.3	27	9.1%
Grant County	0	0	0.0	0	0	0.0	1*	###
Greer County	1	0	5.3	3	1	17.1	73	-224.0%
Harmon County	2	1	15.2	2	1	17.5	74	-15.8%
Harper County	0	0	0.0	0	0	0.0	1*	###
Haskell County	8	3	17.8	2	1	4.2	12	76.3%
Hughes County	3	1	6.5	4	1	7.8	43	-19.8%
Jackson County	13	4	7.7	12	4	9.1	56	-17.3%
Jefferson County	0	0	0.0	3	1	11.7	66	###
Johnston County	6	2	15.5	2	1	4.9	16	68.4%
Kay County	21	7	10.1	15	5	7.3	40	28.1%
Kingfisher County	3	1	6.1	3	1	5.5	19	9.5%
Kiowa County	0	0	0.0	2	1	5.7	23	###

\*Indicates a tie with at least one other county.

### = zero base - cannot calculate change

State totals may not equal sum of counties due to data suppression to protect confidentiality and death for which the county of residence is not known

## Infant Mortality (continued)

county name	1994-1996			2003-2005				
	three year number	average annual number	three year rate/1000	three year number	average annual number	three year rate/1000	three year rank	change over time
Latimer County	4	1	10.8	6	2	19.0	76	-75.6%
Le Flore County	13	4	6.9	17	6	7.7	42	-12.5%
Lincoln County	12	4	11.0	11	4	9.0	54	18.1%
Logan County	6	2	6.0	11	4	8.1	46	-35.0%
Love County	1	0	3.5	1	0	3.0	6	12.2%
McClain County	5	2	5.4	11	4	9.0	55	-68.4%
McCurtain County	12	4	7.7	13	4	9.3	59	-19.9%
McIntosh County	6	2	9.4	8	3	12.3	71	-30.9%
Major County	0	0	0.0	2	1	8.3	49	###
Marshall County	5	2	10.9	2	1	3.4	8	68.8%
Mayes County	19	6	12.7	9	3	5.8	25	54.5%
Murray County	4	1	9.6	3	1	6.3	28	33.7%
Muskogee County	20	7	6.7	16	5	5.4	18	19.3%
Noble County	1	0	2.4	3	1	6.8	33	-181.8%
Nowata County	4	1	10.9	2	1	5.4	17	50.5%
Okfuskee County	5	2	12.2	2	1	4.6	15	62.5%
Oklahoma County	281	94	9.3	340	113	9.7	61	-3.9%
Okmulgee County	13	4	8.9	14	5	8.5	52	4.1%
Osage County	8	3	6.8	16	5	12.2	70	-80.9%
Ottawa County	9	3	7.7	10	3	7.9	44	-2.8%
Pawnee County	4	1	6.8	2	1	3.2	7	53.5%
Payne County	19	6	8.5	18	6	6.9	35	18.5%
Pittsburg County	14	5	9.5	13	4	7.9	45	16.4%
Pontotoc County	16	5	11.6	14	5	9.3	58	20.0%
Pottawatomie County	22	7	9.1	18	6	6.7	31	26.2%
Pushmataha County	4	1	9.9	3	1	7.2	39	27.5%
Roger Mills County	2	1	19.0	2	1	16.0	72	16.0%
Rogers County	12	4	4.9	16	5	5.7	22	-16.6%
Seminole County	6	2	5.8	13	4	11.8	68	-102.7%
Sequoyah County	10	3	6.4	9	3	5.5	20	14.2%
Stephens County	12	4	8.3	14	5	8.5	51	-2.5%
Texas County	3	1	4.3	8	3	7.0	36	-63.2%
Tillman County	3	1	7.5	4	1	11.8	69	-57.4%
Tulsa County	229	76	9.4	207	69	7.4	41	20.6%
Wagoner County	14	5	7.2	13	4	5.6	21	21.9%
Washington County	12	4	7.7	15	5	8.3	48	-7.9%
Washita County	4	1	11.0	2	1	4.1	11	62.4%
Woods County	1	0	3.9	0	0	0.0	1*	100.0%
Woodward County	8	3	11.3	9	3	11.0	64	3.0%

Three-Year Number & Average Annual Number of Deaths of Children Age 1 through 14  
 Three-Year Number & Average Annual Number of Deaths of Youth Age 15 through 19  
 Three-Year Number & Average Annual Number of Deaths of Children & Youth Age 1 through 19  
 Three-Year Rate per 100,000 Children Age 1 through 14

## Child & Teen Deaths

county name	1994-1996 Age 1-14			1994-1996 Age 15-19			1994-1996 Age 1-19			2003-2005 Age 1-14				
	three year number of deaths	average annual number of deaths	three year rate/100,000	three year number of deaths	average annual number of deaths	three year rate/100,000	three year number of deaths	average annual number of deaths	three year rate/100,000	three year number of deaths	average annual number of deaths	three year rate/100,000	three year rank	change over time
STATE TOTALS	675	225	33.1	742	247	100.1	1,417	472	51.0	550	183	27.6		16.8%
Adair County	6	2	43.2	7	2	136.0	13	4	68.3	5	2	34.5	48	20.1%
Alfalfa County	2	1	65.7	5	2	445.2	7	2	168.1	2	1	93.2	73	-41.8%
Atoka County	2	1	25.7	2	1	63.4	4	1	36.5	3	1	42.0	57	-63.7%
Beaver County	1	0	26.1	1	0	77.6	2	1	39.1	0	0	0.0	1*	100.0%
Beckham County	5	2	38.2	4	1	95.9	9	3	52.1	3	1	28.9	38	24.4%
Blaine County	2	1	28.2	2	1	87.6	4	1	42.7	2	1	34.6	49	-22.7%
Bryan County	9	3	45.9	6	2	71.8	15	5	53.7	6	2	29.6	41	35.6%
Caddo County	6	2	30.0	19	6	269.2	25	8	92.4	9	3	50.7	64	-69.0%
Canadian County	8	3	13.9	17	6	90.1	25	8	32.7	12	4	22.4	26	-61.0%
Carter County	14	5	50.3	10	3	103.3	24	8	64.0	6	2	22.6	27	55.0%
Cherokee County	10	3	43.1	3	1	32.7	13	4	40.2	7	2	28.3	37	34.3%
Choctaw County	7	2	71.7	2	1	56.6	9	3	67.7	5	2	57.7	69	19.6%
Cimarron County	0	0	0.0	0	0	0.0	0	0	0.0	2	1	121.2	75	###
Cleveland County	32	11	27.1	27	9	54.2	59	20	35.1	25	8	22.1	25	18.5%
Coal County	2	1	54.0	1	0	68.7	3	1	58.1	1	0	29.2	39	45.8%
Comanche County	23	8	29.8	18	6	67.3	41	14	39.5	18	6	24.6	30	17.4%
Cotton County	1	0	24.4	3	1	206.6	4	1	72.0	0	0	0.0	1*	100.0%
Craig County	3	1	39.3	4	1	134.1	7	2	65.9	3	1	38.7	54	1.5%
Creek County	14	5	34.2	23	8	153.7	37	12	66.2	11	4	28.1	35	17.7%
Custer County	1	0	6.0	6	2	83.7	7	2	29.3	3	1	23.7	28	-295.4%
Delaware County	5	2	28.1	6	2	89.7	11	4	44.9	3	1	14.7	11	47.5%
Dewey County	0	0	0.0	2	1	217.4	2	1	47.6	1	0	47.1	60	###
Ellis County	0	0	0.0	1	0	108.1	1	0	29.5	2	1	109.1	74	###
Garfield County	10	3	28.4	13	4	116.2	23	8	49.5	9	3	28.2	36	0.5%
Garvin County	11	4	69.7	9	3	152.4	20	7	92.2	3	1	20.5	21	70.6%
Grady County	11	4	37.4	18	6	178.3	29	10	73.5	5	2	18.5	18	50.5%
Grant County	2	1	60.4	2	1	199.4	4	1	92.8	1	0	42.6	58	29.5%
Greer County	0	0	0.0	0	0	0.0	0	0	0.0	0	0	0.0	1*	###
Harmon County	0	0	0.0	0	0	0.0	0	0	0.0	0	0	0.0	1*	###
Harper County	2	1	89.6	0	0	0.0	2	1	66.1	3	1	200.8	77	-124.2%
Haskell County	5	2	75.8	1	0	39.2	6	2	65.6	3	1	43.5	59	42.6%
Hughes County	2	1	27.3	2	1	69.4	4	1	39.2	9	3	129.2	76	-372.4%
Jackson County	5	2	23.7	11	4	157.7	16	5	57.0	5	2	27.8	33	-17.4%
Jefferson County	4	1	101.9	3	1	197.4	7	2	128.6	2	1	59.3	70	41.8%
Johnston County	2	1	31.6	3	1	112.1	5	2	55.5	3	1	53.3	67	-68.8%
Kay County	5	2	16.9	15	5	152.4	20	7	50.7	7	2	26.0	32	-53.7%
Kingfisher County	3	1	32.8	3	1	105.7	6	2	50.1	1	0	12.8	10	61.0%
Kiowa County	1	0	14.4	4	1	173.8	5	2	54.2	1	0	20.0	20	-38.4%

\*Indicates a tie with at least one other county.

### = zero base - cannot calculate change

State totals may not equal sum of counties due to data suppression to protect confidentiality and death for which the county of residence is not known

Three-Year Rate per 100,000 Youth Age 15 through 19  
 Three-Year Rate per 100,000 Children & Youth Age 1 through 19  
 Oklahoma & Counties: 1994 - 1996 & 2003 - 2005

2003-2005 Age 15-19					2003-2005 Age 1-19				
three year number of deaths	average annual number of deaths	three year rate/100,000	three year rank	change over time	three year number of deaths	average annual number of deaths	three year rate/100,000	three year rank	change over time
652	217	85.4		14.6%	1,202	401	43.6		14.5%
9	3	175.0	69	-28.7%	14	5	71.3	64	-4.4%
0	0	0.0	1*	100.0%	2	1	63.0	57	62.5%
1	0	35.2	8	44.4%	4	1	40.1	25	-9.7%
1	0	84.5	37	-8.9%	1	0	23.8	7	39.2%
2	1	51.6	14	46.2%	5	2	35.0	14	32.8%
3	1	116.7	53	-33.2%	5	2	59.9	51	-40.3%
10	3	123.4	54	-71.7%	16	5	56.4	44	-5.0%
6	2	78.9	32	70.7%	15	5	59.1	47	36.0%
5	2	22.6	5	74.9%	17	6	22.4	5	31.4%
13	4	134.2	60	-29.9%	19	6	52.5	43	18.0%
7	2	60.1	19	-83.7%	14	5	38.5	24	4.2%
3	1	90.3	40	-59.4%	8	3	66.7	62	1.4%
1	0	144.9	62	###	3	1	128.2	72	###
37	12	70.3	28	-29.8%	62	21	37.4	22	-6.4%
1	0	78.6	31	-14.4%	2	1	42.6	29	26.7%
12	4	43.2	10	35.8%	30	10	29.8	11	24.6%
4	1	309.1	74	-49.6%	4	1	81.4	69	-13.0%
1	0	32.7	7	75.6%	4	1	37.0	20	43.9%
14	5	91.7	42	40.3%	25	8	46.0	35	30.5%
8	3	127.1	55	-51.8%	11	4	58.0	46	-97.8%
14	5	175.7	70	-95.9%	17	6	60.0	52	-33.6%
3	1	318.5	75	-46.5%	4	1	130.4	74	-173.8%
0	0	0.0	1*	100.0%	2	1	78.8	67	-167.1%
13	4	115.0	51	1.0%	22	7	50.9	40	-2.9%
7	2	131.7	59	13.6%	10	3	50.1	38	45.6%
9	3	82.7	36	53.6%	14	5	37.0	19	49.6%
1	0	88.3	39	55.7%	2	1	57.5	45	38.0%
1	0	93.6	44	###	1	0	29.2	9	###
3	1	400.0	76	###	3	1	129.4	73	###
0	0	0.0	1*	###	3	1	134.4	75	-103.2%
10	3	418.8	77	-969.5%	13	4	140.0	76	-113.5%
6	2	227.0	73	-227.0%	15	5	156.1	77	-297.8%
4	1	64.1	22	59.3%	9	3	37.2	21	34.8%
1	0	80.0	34	59.5%	3	1	64.9	59	49.5%
2	1	87.2	38	22.2%	5	2	63.1	58	-13.7%
16	5	154.9	64	-1.6%	23	8	61.7	56	-21.6%
3	1	95.4	46	9.8%	4	1	36.5	17	27.2%
0	0	0.0	1*	100.0%	1	0	14.0	2	74.2%

## Child & Teen Deaths (continued)

county name	1994-1996 Age 1-14			1994-1996 Age 15-19			1994-1996 Age 1-19			2003-2005 Age 1-14				
	three year number of deaths	average annual number of deaths	three year rate/100,000	three year number of deaths	average annual number of deaths	three year rate/100,000	three year number of deaths	average annual number of deaths	three year rate/100,000	three year number of deaths	average annual number of deaths	three year rate/100,000	three year rank	change over time
Latimer County	3	1	45.7	4	1	141.8	7	2	74.6	2	1	35.1	52	23.2%
Le Flore County	11	4	38.1	9	3	82.0	20	7	50.2	3	1	10.6	8	72.3%
Lincoln County	6	2	30.0	7	2	97.1	13	4	47.8	2	1	11.0	9	63.2%
Logan County	9	3	48.1	6	2	70.5	15	5	55.1	3	1	16.2	13	66.2%
Love County	2	1	39.5	2	1	102.6	4	1	57.0	1	0	20.9	22	47.0%
McClain County	6	2	37.7	6	2	98.5	12	4	54.5	5	2	31.0	43	17.6%
McCurtain County	5	2	21.4	13	4	153.2	18	6	56.5	10	3	48.0	61	-124.5%
McIntosh County	0	0	0.0	2	1	53.3	2	1	14.9	5	2	52.0	65	###
Major County	3	1	60.7	1	0	64.4	4	1	61.6	0	0	0.0	1*	100.0%
Marshall County	4	1	65.2	3	1	113.9	7	2	79.9	2	1	27.9	34	57.3%
Mayes County	10	3	44.8	5	2	63.8	15	5	49.7	4	1	18.1	17	59.7%
Murray County	3	1	41.7	3	1	114.4	6	2	61.1	2	1	30.1	42	27.8%
Muskogee County	12	4	26.9	19	6	118.9	31	10	51.1	14	5	35.0	51	-30.3%
Noble County	3	1	41.2	0	0	0.0	3	1	31.5	1	0	16.3	14	60.4%
Nowata County	1	0	17.6	1	0	48.5	2	1	25.8	3	1	50.4	63	-186.7%
Okfuskee County	1	0	14.9	2	1	75.6	3	1	32.1	1	0	17.1	16	-14.3%
Oklahoma County	148	49	38.5	130	43	97.9	278	93	53.8	103	34	25.7	31	33.4%
Okmulgee County	7	2	29.7	7	2	77.9	14	5	43.0	5	2	21.9	24	26.4%
Osage County	4	1	14.6	13	4	138.5	17	6	46.3	7	2	29.4	40	-100.6%
Ottawa County	7	2	41.0	5	2	67.2	12	4	48.9	9	3	49.3	62	-20.2%
Pawnee County	4	1	40.5	6	2	169.3	10	3	74.5	5	2	54.3	68	-34.1%
Payne County	4	1	12.3	7	2	34.1	11	4	20.7	10	3	34.7	50	-182.0%
Pittsburg County	12	4	50.2	13	4	143.8	25	8	75.9	8	3	36.7	53	26.9%
Pontotoc County	3	1	14.8	6	2	69.5	9	3	31.1	6	2	31.5	44	-113.0%
Pottawatomie County	16	5	42.1	12	4	74.5	28	9	51.7	13	4	34.4	47	18.2%
Pushmataha County	1	0	14.9	3	1	122.3	4	1	43.6	1	0	16.1	12	-8.0%
Roger Mills County	2	1	81.8	1	0	121.2	3	1	91.7	1	0	63.7	72	22.1%
Rogers County	9	3	22.6	12	4	83.6	21	7	38.7	15	5	32.8	45	-45.2%
Seminole County	7	2	45.4	3	1	52.7	10	3	47.4	3	1	21.2	23	53.2%
Sequoyah County	7	2	30.2	9	3	103.8	16	5	50.2	8	3	33.6	46	-11.3%
Stephens County	9	3	34.6	14	5	156.6	23	8	65.9	9	3	40.2	55	-16.1%
Texas County	6	2	54.1	2	1	46.1	8	3	51.9	7	2	53.0	66	2.0%
Tillman County	3	1	46.2	0	0	0.0	3	1	34.3	3	1	63.6	71	-37.6%
Tulsa County	107	36	33.0	87	29	79.9	194	65	44.8	83	28	24.2	29	26.7%
Wagoner County	10	3	27.9	13	4	99.0	23	8	46.9	6	2	16.3	15	41.4%
Washington County	6	2	21.1	10	3	108.0	16	5	42.5	5	2	19.6	19	7.4%
Washita County	3	1	40.4	3	1	123.2	6	2	60.9	0	0	0.0	1*	100.0%
Woods County	2	1	45.4	1	0	49.1	3	1	46.5	0	0	0.0	1*	100.0%
Woodward County	1	0	8.1	5	2	122.6	6	2	36.4	4	1	40.4	56	-400.8%

\*Indicates a tie with at least one other county.

### = zero base - cannot calculate change

State totals may not equal sum of counties due to data suppression to protect confidentiality and death for which the county of residence is not known

2003-2005 Age 15-19					2003-2005 Age 1-19				
three year number of deaths	average annual number of deaths	three year rate/100,000	three year rank	change over time	three year number of deaths	average annual number of deaths	three year rate/100,000	three year rank	change over time
6	2	214.4	72	-51.1%	8	3	94.2	71	-26.3%
14	5	131.5	58	-60.4%	17	6	43.5	31	13.3%
7	2	94.8	45	2.4%	9	3	35.3	15	26.2%
6	2	60.1	20	14.7%	9	3	31.6	12	42.6%
3	1	155.8	65	-51.9%	4	1	59.7	49	-4.7%
5	2	77.8	30	21.0%	10	3	44.3	32	18.6%
7	2	92.7	43	39.5%	17	6	59.9	50	-6.1%
3	1	76.9	29	-44.3%	8	3	59.2	48	-297.3%
1	0	63.4	21	1.6%	1	0	19.7	4	67.9%
3	1	112.3	50	1.4%	5	2	50.8	39	36.4%
10	3	115.9	52	-81.5%	14	5	45.5	33	8.5%
4	1	169.3	68	-48.1%	6	2	66.7	61	-9.0%
8	3	54.6	15	54.1%	22	7	40.3	26	21.2%
1	0	43.2	11	###	2	1	23.7	6	24.7%
3	1	129.2	57	-166.1%	6	2	72.5	66	-180.9%
4	1	168.9	67	-123.3%	5	2	60.8	53	-89.2%
95	32	70.1	27	28.4%	198	66	36.9	18	31.4%
6	2	64.8	24	16.8%	11	4	34.2	13	20.4%
6	2	58.6	18	57.7%	13	4	38.2	23	17.6%
8	3	101.9	48	-51.5%	17	6	65.1	60	-33.0%
3	1	79.2	33	53.2%	8	3	61.6	55	17.4%
11	4	56.5	16	-65.7%	21	7	43.5	30	-109.7%
6	2	68.1	25	52.7%	14	5	45.7	34	39.7%
8	3	104.2	49	-49.9%	14	5	52.4	42	-68.3%
9	3	57.5	17	22.8%	22	7	41.2	27	20.4%
5	2	189.3	71	-54.7%	6	2	67.7	63	-55.3%
1	0	161.6	66	-33.3%	2	1	91.4	70	0.3%
15	5	81.6	35	2.3%	30	10	46.8	36	-20.8%
7	2	127.9	56	-142.8%	10	3	51.0	41	-7.7%
12	4	135.5	61	-30.6%	20	7	61.2	54	-22.0%
6	2	69.3	26	55.8%	15	5	48.3	37	26.6%
7	2	153.5	63	-232.9%	14	5	78.8	68	-52.0%
2	1	91.6	41	###	5	2	72.5	65	-111.6%
111	37	97.2	47	-21.7%	194	65	42.5	28	5.3%
9	3	64.7	23	34.6%	15	5	29.6	10	36.9%
5	2	47.1	12	56.4%	10	3	27.7	8	34.9%
1	0	38.7	9	68.6%	1	0	11.8	1	80.6%
1	0	49.9	13	-1.6%	1	0	18.7	3	59.8%
1	0	24.2	6	80.2%	5	2	35.6	16	2.1%

Savings derived from using post-consumer recycled fiber in lieu of virgin fiber in the 2007–2008 Oklahoma KIDS COUNT Factbook:



46.39  
trees not cut down



2,180 lbs.  
solid waste not generated



133.95 lbs.  
water-borne waste  
not created



4,293 lbs.  
net greenhouse gases  
prevented



19,704 gal.  
wastewater flow saved



32,857,600 BTUs  
energy not consumed

Savings derived from choosing a paper made from windpower in the 2007–2008 Oklahoma KIDS COUNT Factbook:



2,230 lbs.  
air emissions not generated

This amount of wind energy is equivalent to:



5,307 cubic ft.  
natural gas unused



151  
trees planted



2,416 mi.  
not driven in an avg. car